Home
TELEPHONE
383-4111
CLASSIFIED
386-2121

The Daily Colonist.

Vancouver Island's leading newspaper since 1858

Sunny, high 30
Weather Details on Page 2

No. 206 — 119th Year | VICTORIA, BRITISH COLUMBIA, THURSDAY, AUGUST 18, 1977 | 15c Daily, 30c Sunday

WHEW!

When you're just a page, summer can be 'cruel'

By JIM HUME
Colonist Reporter

The thin blue line between order and chaos in the B.C. Legislature wavered in the summer heat Wednesday afternoon.

Usually ignored, but an integral part of the overall legislative operation, the 14 pages who scurry back and forth with messages and missives are in open revolt.

George Cessford, the 15-year-old sergeant of the pages, has been muttering for several days about the heat generated by his turn-of-the-century heavy blue serge uniform.

So have his 13 male and female companions.

"It's archaic," says George. "It's cruel. It may be cool for some of those people, but it's sure hot inside this uniform."

Wednesday afternoon Bill King (NDP—Revelstoke-Slocan) took up the cudgels for the pages on the floor of the house. He asked leave to introduce a special motion to permit the pages to remove their tunic tops.

The government benches, with Finance Minister Evan Wolfe the loudest, refused.

Asked what he thought about the government rejection of the King bid for page relief George said: "It's us that's doing the sweating. They're okay just sitting there. We're doing the running around."

Temperature in the Legislative chamber is around 21 degrees Celsius. But once outside the chamber the air is sticky. And the pages are in and out all day, fetching and carrying for all MLAs.

George isn't alone in his fight for better working conditions for pages. Catherine Mossie and Lisa Stevens, pert but sticky in their blue serge, are right up there with the sergeant.

"It just seems a little silly," they said. "We are not talking about being sloppy. We are just suggesting that maybe we could do our jobs, and look smart, without these tunic tops."

The tunic tops reach, button-up, to just below the chin.

Asked what other ranks there were below sergeant, George answered: "Scum first class and scum second class." The girls agreed.

George hasn't confined his protest to corridor interviews with the press. "I did discuss the matter with the Speaker (Ed Smith)" he said.

What did the Speaker rule? "He said if he had to wear his stuff, we had to wear ours," George said.

How long was the discussion?

"About five minutes, I guess."

WATER FOR MLAs is provided by Lisa Stevens and Margaret Batten.

All pages in the B.C. House are recruited from the ranks of honor students in the local schools.

"It's too bad, but we don't have any rights," said George. "No rights at all. Right here in the Legislature the pages don't have rights. They don't even pay us the minimum wage."

George is paid $3 an hour, sergeants' pay. "Scum first class and scum second class" get $2.75 an hour. (And that is the wage allowed for students under 16)

For that they get out of school while the house is in session and school is in. And, the root of the problem: When school is out and the house is in — they wear their heavy blue serge while other young people loll on beaches.

As the government rejected King's bid for the relief of pages, Dave Barrett shouted: "What is this? The government isn't going to fall. Let the kids take off their jackets."

And George, sitting on the left hand of Smith as the effort for cooler clothing went down to defeat, said he intended to be a politician when his school and university days were over.

Which party, George?

"I don't know. But not Social Credit. That's for sure."

—Colonist photos by Ian McKain

Cessford loosens collar

Controls may still last till end of '78—Munro

OTTAWA (CP) — The labor movement's total rejection of government conditions for an early end to wage and price controls means the anti-inflation program might now stay in effect until the end of 1978, Labor Minister John Munro said Wednesday.

Canadian Labor Congress leaders said earlier Wednesday the labor movement couldn't accept any of the government's proposals for voluntary wage restraint, a consultative forum to advise the government on the economy and a monitoring agency after the controls program formally ends.

CLC president Joe Morris said the labor movement would not have further economic consultations with the government until the controls program had been completely lifted.

"We totally reject the idea of controls in any form whatsoever — compulsory or voluntary."

Munro told reporters: "Well, I am disappointed naturally, but I am not unduly surprised."

Conservative Leader Joe Clark expressed agreement with the CLC that controls should be ended immediately but said pre-conditions should be set.

Clark told a Kelowna radio hot line show audience that the rejection of the government's conditions for ending controls early was another indication that labor "just does not trust the government enough."

He urged Canadians to recognize that controls were imposed on wage-earners without proper consultation, inspiring distrust from the beginning.

Speaking from his office on Parliament Hill, Clark said his party advocates a series of conditions for removal of controls, including voluntary wage and price restraint for at least one year.

The CLC position, unanimously endorsed at a meeting of 90 heads of unions affiliated with the congress, meant the federal controls program would be in effect "for a good deal longer," Munro said.

The controls program, imposed 22 months ago, is scheduled to expire at the end of 1978.

But Prime Minister Trudeau told labor and business leaders July 29 the government was prepared to lift controls early if they made a commitment to voluntary restraint.

Morris acknowledged that the position taken by labor leaders means continuation of the mandatory controls program. But he said the alternative would be worse for the labor movement.

The union movement has a choice between an end to mandatory controls in December, 1978 or "voluntary controls which would go well beyond that."

For instance, Morris said the government's proposed monitoring agency would be in place for at least three years and possibly longer. Union leaders feared the government was heading toward

Page 2 — Curbs

'He's still singing though he's dead'

United Press International

From London to Moscow and Tokyo to Tel Aviv, millions mourned the King of Rock 'n' Roll Wednesday and one British pop star said, "If there had been no Elvis, there would have been no Beatles."

Countless radio stations played nonstop Elvis Presley records in tribute to the gyrating pouting singer from Tupelo who became the undisputed king of rock and roll and influence a generation of popular music. See also Page 13.

Banner headlines announced his death to stunned millions of fans. Radio and telelvision as far away as Uruguay broke into regular programming to announce his death. In Northern Africa, where rock music is denounced as "indecent," government news agencies in Morocco, Tunisia and Algeria ran lengthy obits, usually reserved for heads of state.

"If there had been no Elvis there would have been no, well, I believe all there would have been no Beatles, there would have been no, well, I believe all of us people who make our money from the pop side of show business," Cliff Richard, a British pop star, said in London.

Fan clubs in both London and Toyko had been planning 21st and 20th birthday parties for later in the month. Now, both may turn into wakes.

"We've planned our 21st birthday party for next Saturday," said Tod Slaughter of the Elvis Presley Fan Club in Britain. "I don't know what we're going to do now."

London RCA executive Rodney Burbeck, whose company issued Presley's records, said, "He was the greatest. His death will have lasting effects throughout the entire record industry."

Les Perrin, British press agent for many top stars, said, "He was a great original. Many people tried to copy him, but he was unique."

Radio Luxemburg, one of the best known rock stations which is listened to throughout Europe cancelled all commercials Tuesday night when the news was received and

Page 2 — Elvis

Carter issues warm tribute

WASHINGTON (UPI) — President Carter said Wednesday Elvis Presley "permanently changed the face of American popular culture" and became a world symbol of his country's "vitality, rebelliousness and good humor."

A statement issued by Carter on Presley's death said the popular singer was unique and irreplaceable.

"Elvis Presley's death deprives our country of a part of itself," Carter said. "His music and his personality, fusing the styles of white country and black rhythm and blues, permanently changed the face of American popular culture."

"His following was immense and he was a symbol to the people the world over of the vitality, rebelliousness and good humor of this country," Carter said.

Carter said Presley "burst upon the scene" more than 20 years ago "with an impact that was unprecedented and will probably never be equalled."

Carlos
. . . bomb defused

Police foil attempt on Carlos

MADRID (UPI) — Police Wednesday foiled an assassination attempt against King Juan Carlos and Premier Adolfo Suarez when they discovered a bomb planted beneath an overpass only moments before the king's car was due to pass, the national news agency Cifra reported.

The agency said police discovered a charge containing plastic explosives hidden in a metal box under an overpass near the Majorca Yacht Club where the king, Queen Sophia and Suarez had gone sailing.

Cifra said police knew that terrorists belonging to the "Antifascist Resistance Groups Oct. 1" had arrived in Majorca. GRAPO is a left-wing guerrilla group that has been blamed by police for at least 10 slayings, numerous kidnaps, bombings and robberies.

Defector murdered by CIA—Soviets

MOSCOW (UPI)—A Soviet newspaper Wednesday accused the CIA of killing a Russian defector who spied for the United States because it found out he wanted to go back home and make amends for his "treason."

The weekly Literaturnaya Gazeta, in an article by correspondent Henrich Borovik, said the U.S. agency decided to do away with Nicholas Shadrin in 1975 rather than suffer the embarrassment of seeing the prize double agent slip from its grasp.

The United States claims Shadrin was kidnapped by Soviet KGB secret police and has demanded that Moscow disclose his whereabouts.

The Russian defected to the West in 1959, and was considered a major catch for U.S. intelligence experts because he was a captain in the Soviet navy.

For the next 16 years, according to U.S. officials, he worked for both the CIA and FBI making contacts with Soviet agents and passing along phoney secrets. But the Russians claim he pleaded with his Soviet contacts in Washington for help in returning to the Soviet Union. The newspaper article said the CIA apparently learned of his plans after he was assigned to Vienna and got in touch with the KGB.

"Maybe it happened that after the meeting the CIA learned about his impending return to the U.S.S.R. and having understood that the game was lost, decided it would be a scandal and decided to do away with him," said the article in quoting KGB agent Igor A. Orlov, who saw Shadrin in Vienna.

"I do not want to think about the worst, but being acquainted with CIA methods it is very difficult for me to think that he is being kept in prison. It is too dangerous for them," Orlov said.

The author said he believed Shadrin as executed by U.S. agents.

"It was an action necessary from the CIA point of view and it was just the only measure which could save that organization from one more scandal," he said.

He added that the CIA and FBI would have been "extremely embarrassed" if a top defector and turncoat agent returned to Russia.

"He perormed a great sin — treason — on his motherland but in spite of that fact, according to everything we have seen, he tried to find a way out of his situation," the Soviet article said.

It demanded that the United States disclose Shadrin's "fate."

Inside

Pinks arrive at Pedder
—King Fisherman, 32-33

	Page
Background	5
Bridge	36
Classified	35-45
Comics	30
Crossword	38
Editorials	4
Entertainment	20, 21
Family	25-28
Finance	6-8
King Fisherman	32, 33
Marine Calender	23
Names in the News	10
Provincial Court	24
Sports	14-19
Your Good Health	26

The longest talk

DJ heads for PJs

POPLAR BLUFF, Mo. (UPI) — Strange things happen to a man who sits at a microphone for more than 211 hours straight — trying to break a world's record.

Rick Tyler, a 33-year-old disc jockey who set the record Wednesday at station KLID, said he hallucinated several times during the experience and once imagined that a lighted sign outside the broadcast booth was a tractor-trailer truck about to crash through the wall.

Tyler pushed a companion to the ground and tried to save his life.

According to the Guinness Book of World Records, the old record of 208 hours 32 minutes was set by a Knoxville, Tenn., disc jockey. That mark was broken by Tyler, who went on to log 211 hours 29 minutes before signing off. He had begun his marathon Aug. 8.

Rules for the effort allowed Tyler short breaks to eat and to let other announcers deliver items such as the news, but observers said Tyler slept only in short one or two-minute naps before being nudged awake.

Doctors at Poplar Bluff, near the Arkansas border, checked him every day and gave him medicine for such ailments as a sore throat and swollen feet, but he took no drugs to keep him going through the long broadcasting stint.

His hallucinations began the fourth day, observers said. Once he was convinced he was at home and had to get to work, so helpers took him out the front door and in again through the back so he would think he was just arriving.

Tyler, who once broadcast for 79 hours straight as part of a charity drive, had one request at the end of his ordeal — sleep.

U.S. gets fine for mail tap

Colonist-Newsday Service

BROOKLYN — A U.S. federal judge ruled Wednesday the U.S. government must pay $1,000 in damages to three citizens whose Moscow mail was illegally opened by the Central Intelligence Agency.

Judge Jack Weinstein also directed the government to send letters of apology to the three plaintiffs, whose mail was examined as part of a 20-year secret intelligence program the CIA ended in 1973.

"In this country we do not pay lip service to the value of human rights and individual liberty — we mean to live by our ideals," Weinstein wrote. "A primary role of the courts is to translate these noble sentiments into palpable reality."

Weinstein ruled that $1,000 was sufficient to compensate the trio for the "mental distress," ignoring a recommendation by a special advisory jury that damages ranging from $2,500 to $10,000 should be awarded to Norman Birnbaum, an Amherst College sociology professor, Leonard Avery, a Minneapolis advertising executive, and Mary MacMillen, a Cambridge, Mass., job placement counsellor. All three had letters to or from the Soviet Union opened by CIA agents.

"The American people have already paid a considerable price for the CIA's illegal mail search activities," Weinstein wrote.

". . . Adding to the taxpayers' burdens by awarding damages in these cases may seem like a regrettable additional disbursement for this ill-starred program. But the law requires that plaintiffs be compensated for their special loss. Moreover, knowledge by government officials that individuals have effective legal remedies to enforce their rights may deter future illegality."

Wednesday's ruling concluded this stage of the first damages trial against the government stemming from the CIA's mail-opening project. During the program, according to 1975 testimony before the U.S. Senate intelligence committee, agents working out of New York post offices and airports opened more than 200,000 pieces of mail and intercepted more than 2.7 million envelopes.

While the project intercepted some mail from, among others, Senators Elward Kennedy and Hubert Humphrey, and Federal Reserve Board chairman Arthur Burns, the bulk of the openings involved ordinary citizens.

Several other suits challenging the mail openings are pending arcund the U.S. In Wednesday's decision, Weinstein refused to convert the lawsuits into a class action on behalf of all those whose letters were opened.

Our new penny

Graphic design, released Wednesday by Royal Canadian Mint, shows new, smaller and lighter one-cent coin that will be issued next January. Decision to reduce size of coin was made because of production costs.

Elvis 'is still singing'

Continued from Page 1

played Presley records as a tribute ot the singer.

In Tokyo, Hideo Okamura, the Presley fan club's president, said a 20th anniversary party had been scheduled later this month. "But now it turned out to be a time of mourning," he said.

"I am in a state of shock," said Mrs. Kiyoko Yamashita, editor of the Tokyo fan club's newsletter. "I want to cry but I can't."

In Tel Aviv, the government-controlled pop music station put on a three-hour special of Presley's songs and the army radio station scheduled an all-night marathon Thursday.

The Paris newspaper L'Aurore called Presley "one of the most popular entertainers of the last 20 years."

"No, Elvis did not die either old, poor or forgotten," the French newspaper said. "Millions of Americans and Europeans who were in their twenties in the 1950s will never forget either his face or his songs, nor the rock and roll he made them discover at the age of love."

In Moscow, the Soviet literary journal Literaturnaya Gazeta wrote the Communist version of the singer's obituary three weeks before his death.

"Elvis Presley was in the style of the American legend of the bootblack who becomes a millionaire. This boy from the lower classes — dishwasher, truck driver and factory worker — in the 1950s became one of the most popular singers in the West who started the new wave of rock 'n' roll.

"The industry of Western show business always produces new fashions, makes new kings and idols, and throws out those who are no longer in fashion," it said. "One of the victims of this cruel mechanism is the King of Rock and Roll."

But one of the most fitting tributes came from a Belgian grocer who was listening to the radio playing Presley's Heartbreak Hotel.

"Listen, he's still singing even though he's dead."

TOWN OF SIDNEY
NOTICE
SIDNEY RESIDENTS

Effective August 11th, 1977, and until further notice, all domestic and Commercial burning within the Town of Sidney, is hereby prohibited due to hazardous conditions and it is illegal to ignite a fire of any description in the open air.

M. S. Baldwin,
Fire Chief.

Nothing improper in dealings—Lance

WASHINGTON (UPI) — U.S. Budget director Bert Lance said Wednesday he had "not done anything improper" in his banking transactions before joining the Carter administration.

Lance expressed confidence an inquiry by the comptroller of currency's office would vindicate him. The 100-page report, compiled by more than 30 investigators, was to be sent today to President Carter at his Camp David, Md., retreat.

"I have not done anything improper and I'm sure that's what the findings will be," he said in an interview with ABC news.

Lance also believed the inquiry had not damaged his ability to function in the administration.

"If allegations can cripple you, then we are in pretty bad shape in this country," said Lance.

It was learned the comptroller's report would summarize facts dealing primarily with Lance's overdrafts at the Calhoun, Ga., First National Bank and loans he negotiated with Chicago and New York banks when he headed the National Bank of Georgia.

Richard Thornburgh, who was assistant attorney general when federal bank examiners found the $150,000 overdraft, told UPI the U.S. attorney's office in Atlanta "found there to be insufficient basis for criminal prosecution."

Sources near the comptroller's investigations said Lance's loans would be compared with popular banking practices. It is common practice for a bank executive to borrow from a correspondent bank.

'Okay chums, we'll swim to France for a badge'

BRIGHTON, England (Reuter) — Three children tried to earn a school swimming medal the hard way Tuesday — by swimming to France.

A lifeguard at this south coast resort was called out by a passerby who saw the children set off. He said he found Sarah Owen, 12, her 14-year-old brother David and their friend Richard Thompson, also 14, four miles off the English coast.

The lifeguard said the children were worried that they might be in trouble, but when he told them how far they had swum Sarah replied: "Oh good, now I can get a badge from my school."

Officer kills man holding fake pistol

TORONTO (UPI) — A police constable Monday night shot and killed a man brandishing a harmless replica of a pistol, police said.

A police spokesman said constables Christopher Bailey and Robert McKinlay were dispatched to a west-central Toronto neighborhood after five residents complained they had been threatened by a man waving a black revolver.

Police officers found a man walking north on Ossington Avenue and ordered him to stop. Instead, police said, the man wheeled around, drew a pistol from his shirt and began walking toward the police car.

New finds buoy Israeli oil hopes

TEL AVIV (Reuter) — Israeli prospectors have found encouraging signs of oil in drill holes in northern Sinai and the Gulf of Suez, the government has announced.

Our special purchase can save you over 30% on quality loose diamonds.

Sale of Loose Diamonds from our Parcel Remainders — Save up to 30% and more

We purchase our loose diamonds ungraded, in small envelopes (or "parcels" as we call them). Upon arrival the stones must be sorted, strictly inspected and classified according to size and quality.

Recent stocktaking has revealed that there are just a very few diamonds remaining in many of our parcels, and we have decided to close out this particular stock by placing these stones on sale at prices that will guarantee a quick sell-out.

While not of Gem quality these stones are comparatively clean — they have all the radiant beauty of the most expensive diamonds — and they will cost you so much less!

Why not acquire one of these beautiful diamonds at a price you can afford to pay? Your purchase is covered by a Free insurance policy stating approx. size and appraised value of your jewel.

Here are just a few typical values
(Price does not include ring mounting)

	No. of Items	Regular Retail Price	Sale Price
.18 carat	1	$313.00 less 30%	$219.10
.20 carat	1	$385.00 less 30%	$269.50
.24 carat	6	$556.00 less 30%	$389.20
.27 carat	8	$734.00 less 30%	$438.20
.28 carat	14	$734.00 less 30%	$513.80
.29 carat	10	$805.00 less 30%	$563.50
.37 carat	1	$1,185.00 less 30%	$829.50
.38 carat	14	$1,217.00 less 30%	$851.90
.39 carat	4	$1,249.00 less 30%	$874.30

1209 Douglas Street 385-1911
Mayfair Shopping Centre 385-2744
Grassie Fairbanks

while you're away . . . have YOUR FLOORS RESANDED

Professional refinishing will restore your wood floors to their original good looks — and minimize upkeep work too!

PHONE 384-0343 FOR A FREE ESTIMATE

M & M FLOORS LTD.
532 William St.
384-0343 386-3078 652-4308
8-9

Curbs may run full course

Continued from Page 1

a system of permanent controls.

When Munro was asked if the government would consider a new set of conditions for early withdrawal of mandatory controls, he said: "We'll have to let the dust settle on this one."

Munro said he hoped labor, business and government eventually can reach some agreements aimed at reducing the confrontation in labor-management relations.

He said he hopes the CLC would reconsider its opposition to the government's proposed consultative forum.

"I think that's a negotiable item," Munro said.

The CLC described the government's proposed consultative forum as a sham.

"We cannot accept an unwieldly consultative forum that would only serve as a rubber stamp for government policy and that would prohibit meaningful input."

Morris said the CLC would plan "actions designed to bring pressure to bear that will result in an elimination of controls."

He would not specify what actions might be taken.

A CLC document prepared as background for Wednesday's meeting says the belligerent and defiant tone of the government's green paper on controls indicates that federal authorities see organized labor as a scapegoat for inflation.

Commenting on the government's paper Agenda for Co-operation, made public in May, the CLC's analysis says "the whole tone of the agenda indicates that the government sees the time as being ripe for an attack on labor."

The green paper outlined the government's proposals for the consultative forum, which would include representatives of consumers, farmers, fishermen, professionals and others as well as labor and business officials.

The paper also appealed for wage-and-price restraint from labor and business and proposed the setting up of a monitoring agency, after controls end, to publicize excessive increases.

But the CLC document says that the paper was preoccupied with organized labor and also a fear that when controls were lifted "excessive wage demands" would spark a new round of inflation.

Last Oct. 14, the congress estimated that more than one million workers took the day off work to protest the federal anti-inflation program.

When reporters asked Morris if a similar protest was planned at this stage, he replied: "If it was, I wouldn't tell you about it."

The congress said the controls program had discouraged business investment, with the result that unemployment is "at a post-war high."

Statistics Canada figures for July show there were 878,500 persons unemployed with a jobless rate of 8.1 per cent. At the same time, the 12-month inflation rate soared to 8.4 per cent from a low point of 5.6 per cent last November.

"We demand that the government put first things first," the congress said. "Attacking unemployment must be the number one goal."

"Unless the government's attitude changes, further discussions are not likely to be productive in dealing with our present social and economic problems."

Morris said he did not plan to meet the government to elaborate the CLC's position.

"I'll write them a letter," he said with a grin.

A policy statement endorsed by union heads said the government has asked workers to voluntarily hold wage increases below the rate of inflation.

"In fact, the government has taken a position that workers must accept a real loss in wages."

PRICES EFFECTIVE AUG. 17, 18, 19, 20

MAVERICK MARKET

880 ESQUIMALT ROAD

OPEN SUNDAY 10-5

We Reserve the Right to Limit Quantities

RIO LIQUID DETERGENT 750 ML. 55¢

CAPRI BATHROOM TISSUE 4 ROLL PKG. 69¢

IMPERIAL MARGARINE 3 LB. PKG. 1.69

CHUCK STEAK "A" BONE-IN GRADE 69¢ LB.

CROSS RIB ROAST "A" BONE-IN GRADE 99¢ lb.

SCHNEIDERS CORNED BEEF POUCHES 3—2-oz. Pkgs. 99¢

HAWAIIAN PUNCH ASST. FLAVOUR CRYSTALS, 21½-oz. Tin 1.49

MIX & MATCH YORK CREAM CORN, PEAS, PORK AND BEANS 14 oz. 3/1.00

APPLE JUICE SUN RYPE RECONS. 48-oz. 55¢

POTATO CHIPS PRINGLES, 225 GRM. 99¢

CORN OIL MAZOLA, PURE. 32 oz. 1.39

NALLEYS SALADS BEAN OR POTATO, 14 oz. 59¢

KERNEL CORN DELMONTE, 14 oz. 2/79¢

SHASTA REG. & DIET CANNED POP 10-oz. PLUS DEPOSIT 6/1.00

OKANAGAN PEACHES RED HAVEN CANADA DOMESTIC 39¢ lb.

MIRACLE WHIP KRAFT, 32 oz. 1.19

ALCAN FOIL 18"x25' pkg. 99¢

MUSTARD KRAFT PREP., 25 oz. 49¢

PAPER TOWELS WHITE SWAN 2 roll pkg. 99¢

BAR-B-QUE LIGHTER WIZARD, 32 oz. 49¢

The Weather

Aug. 18, 1977

Sunny and warm. Winds moderate westerly. Wednesday's precipitation nil. Sunshine 13 hours, 30 minutes. Recorded high and low at Victoria airport 31 and 14. Today's forecast high and low 30 and 13. Today's sunrise 6:11, sunset 8:23; moonrise 10:37 a.m., moonset 10:01 p.m. Friday outlook: sunny and warm.

East coast of Vancouver Island — Sunny and warm. Winds light to moderate northwesterly. Wednesday's precipitation nil. Recorded high and low at Nanaimo 35 and 13. Forecast high and low 33 and 14. Friday outlook: sunny and warm.

West coast of Vancouver Island — Clear except for patches of fog in the morning. Winds moderate northwesterly. Forecast high and low at Tofino 22 and 10. Friday outlook: little change.

North coast of Vancouver Island — Mostly clear. Highs 21 to 23. Friday outlook: little change.

Extended outlook, Saturday through Monday — Dry. Temperatures above normal. Highs 19 to 27. Lows 9 to 14.

READINGS

	Max.	Min.	Prec
St. John's	20	11	—
Halifax	20	14	7.0
Fredericton	18	14	—
Charlottetown	20	13	—
Montreal	20	15	0.6
Ottawa	21	14	2.2
Toronto	21	14	1.0
North Bay	18	12	—
Thunder Bay	17	9	1.4
Kenora	16	7	0.2
Winnipeg	18	5	—
The Pas	19	4	—
Churchill	11	7	—
Brandon	21	0	—
Regina	23	6	—
Saskatoon	23	6	—
Prince Albert	21	0	—
North Battleford	24	6	—
Swift Current	25	6	—
Medicine Hat	30	8	—
Lethbridge	28	8	—
Calgary	25	5	—
Edmonton	26	8	—
Cranbrook	32	9	—
Castlegar	33	1	—
Penticton	32	12	—
Princeton	37	9	—
Vancouver	31	15	—
Terrace	25	14	—
Stewart	21	9	—
Port Hardy	19	11	—
Tofino	26	11	—
Comox	30	13	—
Prince George	29	5	—
Williams Lake	31	8	—
Mackenzie	28	7	—
Blue River	31	5	—
Kamloops	35	11	—
Dawson City	22	4	—
Whitehorse	26	5	—
Fort Nelson	23	14	0.8
Fort St. John	23	12	1.4
Peace River	22	12	1.9
Yellowknife	21	10	—
Inuvik	20	10	—
Seattle	35	17	—
Spokane	37	18	—
San Francisco	19	14	—
Phoenix	38	28	—
Las Vegas	31	22	3.3

TIDES AT VICTORIA
(Tides listed are Pacific Standard Time)

	Time H.M.	Ht. Ft.	Time H.M.	Ht. Ft.	Time H.M.	Ht. Ft.	Time H.M.	Ht. Ft.
17	03.30	7.6	10.05	3.3	17.10	7.9	22.50	5.0
18	04.20	7.2	11.00	3.8	17.25	8.1	23.55	4.5
19	05.30	6.7	11.20	4.6	18.05	8.4		
20	00.45	4.0	06.35	6.4	11.50	5.3	18.40	8.6
21	01.55	3.4	08.00	6.2	12.45	6.0	19.10	8.7
22	03.00	3.0	09.45	6.3	13.45	6.7	19.50	8.8

TIDES AT SOOKE

	Time H.M.	Ht. Ft.	Time H.M.	Ht. Ft.	Time H.M.	Ht. Ft.	Time H.M.	Ht. Ft.
17	02.25	9.1	09.30	3.7	16.05	8.6	22.05	5.6
18	03.25	8.6	10.05	4.2	16.30	8.8	23.05	5.1
19	04.25	7.9	10.30	4.8	16.50	9.0		
20	00.05	4.6	05.40	7.2	10.45	5.4	17.25	9.2
21	01.00	4.2	07.00	6.7	11.30	6.0	18.10	9.4
22	02.15	3.7	09.10	6.6	11.45	6.4	18.45	9.6

TIDES AT FULFORD HARBOUR

	Time H.M.	Ht. Ft.	Time H.M.	Ht. Ft.	Time H.M.	Ht. Ft.	Time H.M.	Ht. Ft.
17	00.15	6.4	05.45	9.2	12.05	3.8	19.00	10.5
18	01.00	5.7	06.45	8.9	12.35	4.6	19.20	10.6
19	01.50	5.0	07.45	8.7	13.25	5.5	19.50	10.7
20	02.35	4.3	09.10	8.5	14.05	6.5	20.25	10.7
21	03.40	3.7	10.50	8.6	14.55	7.5	21.10	10.7
22	04.40	3.2	12.20	9.1	16.15	8.3	22.00	10.5

—AP

Flood victim rows to his truck

Rocky Ramsay uses a bass boat to row through his grandfather's front yard to his truck parked about a block away in El Centro, Calif., Wednesday after rain storm dropped more than two inches of water in the Imperial Valley. Imperial county has been declared disaster area from rains and flooding brought on by aftermath of tropical storm Doreen which caused at least three deaths and more than $14 million damage.

SST wins crucial test

Colonist-Newsday Service

NEW YORK — The Port Authority of New York will seek a court order to prevent the supersonic Concorde airliner from landing at Kennedy Airport next month while it appeals Wednesday's decision by a federal judge to allow the craft's British and French operators to land the jet in New York.

While the state-owned British Airways and Air France said they hoped to start test flights next month, the airlines conceded Wednesday that Concorde flights at Kennedy would have to await the outcome of the port authority's appeal. Both sides expect the 17-month-old court case to go to the U.S. Supreme Court in the fall before the issue is finally settled.

Despite vows by opponents to fight Concorde flights at Kennedy with further demonstrations and lawsuits, one state official who has been looking into port authority affairs said he believed Wednesday's decision by U.S. District Judge Milton Pollack would be difficult to overturn.

"I'm afraid the Pollack decision brings the Concorde closer to landing at Kennedy," said state assemblyman Irwin Landes.

Landes called the port authority's handling of the case "inept" and "incompetent" and said "the Pollack decision seems to be based on a factual determination on a pattern of dilatory and indecisive action by the port authority, and a factual decision is harder to overturn on appeal than a determination of the law."

Carol Berman of Lawrence, head of the Emergency Coalition to Stop the SST, said her group would meet Monday night to determine "when we'll take action at the airport."

She said the busy Labor Day weekend was a possibility. In addition, she said, the group is hiring a California lawyer who has been successful in airport noise damage cases to sue the port authority for excessive conventional jet noise at Kennedy.

5-Inch Continuous
GUTTER
in baked enamel
INSIDE OR OUTSIDE STORM WINDOWS. WINDOW REPLACEMENTS.
479-7121
FREE ESTIMATES
B.C. ALUMINUM
"THE NAME YOU KNOW"

Rewriting pledged for death report

CALGARY (CP) — A report dealing with death and dying will be rewritten to respond to unanswered theological questions, delegates attending the 28th general synod of the Anglican Church of Canada decided Wednesday.

The 19-page report, which includes a four-paragraph section suggesting that severely neurologically defective infants be allowed to die, will likely be rewritten within 10 months, Rev. Paul Chidwick, of Windsor, Ont., told a news conference.

In a resolution passed Wednesday after a debate on the report, the delegates suggested the rewritten report be published and studied across Canada.

A commission should be set up and encouraged to receive submissions from groups such as other churches and the Canadian Association for the Mentally Retarded, the delegates said.

Deadlines for business

Francization rules laid out in Quebec

QUEBEC (CP) Cultural Development Minister Camille Laurin tabled two sets of regulations Wednesday pertaining to the government's language legislation, Bill 101.

One covers labelling and advertising while the other breaks business firms up into 10 categories and sets deadlines for the obtaining of provisional francization certificates in each category.

The language bill stipulates as a general principle that product labels, instructions for use and warranties as well as menus, wine lists and advertising catalogues must be in French.

However, among the exemptions is a product intended solely for a market outside Quebec or a cargo container made outside Quebec and containing products from outside the province.

Products from outside Quebec which have a restricted market here, or which are to be incorporated in another finished product, or which bear an engraved or inlaid or baked-on inscription also are exempt.

Almost all the regulations come into effect next July 3.

The otther regulation stipulates that all firms with more than 500 employees must obtain a temporary certificate of francization, attesting to their efforts to promote the use of French within their business, within 12 months of the coming into force of the regulation.

Firms with less than 500 employees have between 13 and 39 months.

HALF YEARLY
SALE
The greater portion of our entire fashion "name brand" stock in our entire store
50% OFF!
JAEGHER, PIERRE CARDIN
YVES ST. LAURENT, COUNTESS MARA, GINO PAOLI AND MORE
MURRAY GOLDMAN
• 1316 DOUGLAS STREET

KITCHEN CABINETS
If you want to see the best selection of quality kitchen cabinets and bathroom vanities in town—visit the Citation showroom.
In the showroom you will meet knowledgeable, courteous people whose careful training and experience will ensure that you receive complete satisfaction in the layout of a kitchen specifically designed to meet your lifestyle—at a price you can afford.
Citation Cabinets—western Canada's largest cabinet manufacturer.
Citation Cabinets Ltd.
506 William Street, Victoria, B.C. V9A 3Y9 (604) 386-3538
Vancouver Victoria Nanaimo Kelowna Prince George Calgary Edmonton Regina Winnipeg
CITATION CABINETS

IMPORTED TEAK STORAGE UNITS
HOME FURNISHINGS SALE
NOW IS YOUR CHANCE TO ADD THAT EXTRA STORAGE AREA . . . YOU ALWAYS NEEDED.
Choose one of these super units ideal for books, stereo units, your favorite collection of pottery, dishes, glassware or what ever. Could even provide extra storage for clothes, shoes, records, anything you want. Use them to customize the blank look of your rented apartment — they are self-supporting and can be moved as you wish.

SANDVIG
Could almost sit wall-to-wall. This storage unit is 126½" long, 14½" deep and 70¾" high. The answer to a prayer for more storage in your home or apartment. Each section has adjustable shelves — and the drawers are lacquered inside for easy cleaning.
Complete, only 939.00

ESBJERG
78¾" of wall storage space that will cater to your party needs! This wall unit contains bar cabinet and storage space for games and books 78¾" wide 14½" deep 70¾" high.
645.00

SKIVE
A wall unit to fill up extra wall space and supply you with a hideaway for odds and ends plus shelving for books 48½" long 14½" deep 70¾" high.
Only 320.00

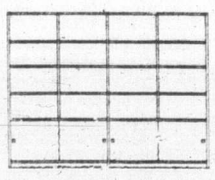

RINGE
Ideal for the book lever 95¾" of storage space complete with four shelves for books and lots of cupboard space underneath for enclosed storage.
Only 525.00

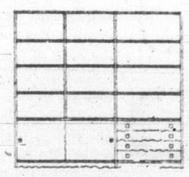

HAUN
Here is a good combination of shelves, cupboards and drawers, ideal for organizing all your favorite collections and giving your room a smart new look, 78¾" long unit.
Only 595.00

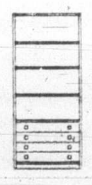

AARHOS
Just right for that small corner yet roomy enough to hold a stereo or good selection of books. Four good sized drawers for games, clothes or hobbies. Only 31½" long but packed with room.
Only 269.00

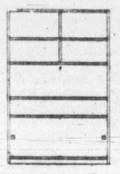

HOLSTERBRO
This is one of the most popular units we have had. Hurry now while the selection is new. Ideal for the den, living room or dining area. Comes complete with fold down bar area, book shelves, and large sliding cupboard area underneath. These won't last long so get down fast.
Only 370.00

EASY CREDIT TERMS
FREE DELIVERY
737 YATES ST.
Downtown
382-5111
STANDARD FURNITURE

Colonist

Comment

THURSDAY, AUGUST 18, 1977

Panama treaty give-and-take

WHAT APPEARED to be insurmountable log-jams only a few months ago in the protracted negotiations for a new Panamanian-United States agreement on the future of the Panama Canal have now been cleared with difficult giving and taking on the part of both countries.

There is yet the hurdle, which is of no easy height, of U.S. Senate ratification of the treaty in which the question of who gave the most will be debated at length.

On the duration of the agreement, which is designed to replace a document signed 74 years ago under which the U.S. built and then managed the canal and the surrounding zone that bisects Panama, wide disagreement was reported as late as last May. Panama was insisting that it remain in effect no longer than the year 2000 with the U.S. holding out for 2025 or even 2050. There was talk at that time of a possible compromise with 2014 suggested for termination of the treaty, that year marking the centennial of the opening of the canal.

But the U.S. has given in to the Panamanian demands on this point, agreeing to Panama taking full control in 23 years' time.

Other specifics of the agreement include:

- Gradual Panamanization of the canal administration between now and the year 2000.
- Panamanian jurisdiction in the present Panama Canal Zone (the 533-square-mile area along both sides of the waterway) three years after ratification.
- Job protection for the current U.S. workforce in the zone during the interim period and beyond.
- Increased annuity payments to Panama during the next 23 years.
- Continuing land and water rights for the U.S. during the interim period and beyond as U.S. occupation and control of the zone is phased out.
- Panamanian acceptance of the canal's permanent neutrality as well as its openness on a non-discriminatory basis to all nations, and permanent U.S. access to it.
- U.S. defence of the canal until the year 2000 and beyond.

The most important of them all, as far as the U.S. is concerned, obviously is the last one, which had long been at issue. Panama had been arguing that the U.S., in phasing out its control of the canal, had to renounce a defence role, with the U.S. holding fast to the right to defend the waterway both during and beyond the time of the new treaty.

In its give-in to the U.S. on that, Panama would appear to have gone further than the U.S. has done in agreeing to the shorter duration of the general agreement.

Whether that will help to sell the treaty to those like Louisiana Governor Edwin Edwards, who is calling on all state legislatures to oppose ratification of it because of what he thinks would be a loss of national prestige, remains to be seen.

There is no doubt of a feeling among the U.S. public that, in the treaty, their country is "giving up" the canal. As one Washington observer recently noted, "... in the wake of the U.S. debacle in Southeast Asia, many people are unwilling to give up something regarded as a symbol of U.S. achievement and power."

It is not the give-away that some see it to be, though, with the U.S. retaining the job of defending the canal. Perhaps there will be wider acceptance soon of what others are saying: that the original treaty signed in 1903 is not a viable document for the 1970s and beyond.

Today in History

Heinz Arntz of Germany played the piano non-stop except for two hours in every 24, for 43 days and 22 hours, beginning 11 years ago today—in 1966. He began in Dusseldorf, played back and forth across the Atlantic aboard the liner United States, and finished at Flushing, N.Y., on Oct. 1.

1833 — The Quebec-built steamer Royal William sailed from Pictou, N.S., to cross the Atlantic.

1846 — The Americans captured Santa Fe from the Mexicans.

1917 — The Verdun offensive began.

1939 — Germany seized Slovakia.

1944 — Canadians commanded three Royal Navy gunboats that sank five enemy ships off the Yugoslav coast.

Edward Carrigan

Now to make Canada a maritime power

The conditions are ripe for Canada to undertake the establishment of its own merchant marine. The Canadian payments position is gravely in deficit, and one element of that deficit is the category of freight and shipping, in which column the Canadian shortfall in its international transactions rose from $12 million in 1971 to $319 million in 1976.

Canada's existing merchant fleet is too small to contribute anything significant to solving this nation's balance of payments crisis. Excluding the Great Lakes, in 1975 only 5.5 per cent of Canada's imports were carried in ships of Canadian registry, and only 3.7 per cent of total Canadian exports were carried in Canadian vessels. This is a performance which can occasion little national pride, nor much reassurance about improving Canada's unemployment problem.

It would be wrong to conclude that the Canadian government is helpless. The success the Canadian government has sustained in reviving the floundering Canadian ship-building industry is proof enough that government programs of industrial support, which are soundly conceived, can be effective. In 1969 the British-owned Vickers shipyard in Montreal was closed and the federal government intervened by instituting an assistance program consisting of subsidies of 17 per cent on ships built in Canada and low-interest loans from the Export Development Corp. for the sale of Canadian-built ships to foreigners. These subsidies were increased to 20 per cent in March of this year.

Between the end of 1970 and the middle of 1974 the orders on hand at Canadian shipyards rose from 39,000 tons to 631,000 tons and employment in Canadian shipyards rose from 6,000 to 13,000. By 1974, the Davie Shipbuilding Ltd. yard at Lauzon, Quebec was building three 80,000-ton oil tankers for the Varnima Group of Greece, and Marine Industries Ltd. of Sorel, Quebec was at work on a $230 million order for 12 17,000-ton ships for Karageorgis S.A. of Greece.

The Canadian shipbuilding industry between 1972 and mid-1976 won $1.3 billion in export sales, and by 1975 the annual value of new construction in Canadian yards was $375 million. Recently, Marine Industries Ltd. won a $78 million contract to build four 16,000-ton cargo ships for Poland.

A comparable effort is required to provide Canada with a strong merchant marine. It is estimated that by building a large merchant marine Canada would create 40,000 maritime jobs and improve its foreign exchange earnings.

Under the 40-40-2 rule of the Code of Linder Conduct formulated by the United Nations Conference on Trade and Development, nations have equal rights to participate in the traffic between them, and third nations have the right to acquire 20 per cent of that traffic. A nation is therefore entitled to reserve 40 per cent of its exports for its own merchant marine, and 40 per cent of its imports; and fight for 20 per cent of the traffic not destined for, nor originating in its own ports.

The conventional argument against the expansion of Canada's merchant marine is that Canadian labor costs are too high. Yet nations such as West Germany, the Netherlands, Sweden and Norway have not been deterred from developing huge fleets of merchant ships, although their per capita incomes have overtaken, or are on the point of overtaking, the Canadian per capita income.

The United States Congress in 1970 passed the Merchant Marine Act which committed the United States to the building of a U.S. merchant fleet. Between 1970 and 1974, $1.8 billion in federal government funds were devoted to this purpose, a sum which included operating subsidies, and subsidies for the purchase of U.S.-built ships. Among the U.S. restrictions in force to encourage the use of domestic ships is the rule requiring that all ships moving between two U.S. ports be of U.S. registry.

The Brazilian government is implementing a program of building 129 ocean-going vessels by 1980. One agreement for the building of marine equipment for those vessels is worth $800 million. Building up the Canadian merchant marine would provide valuable contracts for the renascent Canadian ship-building industry.

Transport Minister Otto Lang in July submitted proposed coasting trade regulations to the House of Commons, which would allow foreign ships to participate in the Canadian coastal trade only when Canadian vessels are not available. But trade between Canada's east and west coast is exempt from its provisions and the new legislation would close only a small chink in this nation's leaky maritime policy.

A comprehensive program to make this nation a major maritime power is required. Such a program would tightly restrict the use of foreign ships plying between Canadian ports. In harmony with the policies of other major trading nations it would offer capital subsidies to Canadian fleet owners for the purchase of ships from Canadian shipyards, and operating subsidies. It would provide favorable credit terms to Canadian ship-owners purchasing from Canadian shipyards.

Canada at the time of its formation was the world's third greatest maritime power, possessing a fleet of merchant ships exceeded in number and tonnage only by those of the United States and Great Britain. During the Second World War, Canada amassed a huge merchant fleet under Park Steamship Lines, a Crown corporation, which was later dispersed, to the subsequent immense profit of private speculators.

A program to make Canada the major maritime power which would be commensurate with the scale of its ship-born trade would improve the national balance of payments position, create jobs for Canadians on merchant vessels, provide security in the shipment of Canadian products, and widen the market for the Canadian ship-building industry.

Successive Canadian governments have promised action on the creation of a Canadian merchant marine and delivered nothing. The Canadian government must not be allowed to procrastinate in the building of a strong merchant marine which Canadian interests clearly require.

"Well, the sooner they do affect the quality of life in the Yukon the better."

Protecting the rights of the native people

By BEN MALKIN

OTTAWA — Whatever the outcome of the northern pipeline proposals — and that will have to be decided in Washington as much as in Ottawa — Canada has set an almost irreversible course toward a better deal for the native people in the North.

Mr. Justice Thomas Berger gave this course a philosophical base when, in his report on northern gas pipelines, he emphasized that the kind of decision made would define the kind of people we are: do we give our biggest priority to material well-being, or do we subject that to considerations of social justice? Justice Berger came down on the side of social justice.

Dean Kenneth Lysyk strengthened this position when, in his report on the Alcan pipeline route, he reiterated that the concerns of the native people must be given the highest possible priority.

Finally, a federal government background paper on constitutional change in the Northwest Territories, issued on the heels of the Lysyk report and just before the Commons debate on a northern pipeline began emphasized the need to protect native concerns in the North. All of which indicates that, although it is chic to deplore everything done in Canada, perhaps Canadians aren't such bad people after all.

How to implement the principle of native rights is now the question. The government has flatly rejected the National Indian Brotherhood proposal for a Dene nation, on the ground that it would promote racism in reverse in the Northwest Territories: Indian racism is else to prevent the North from becoming a sort of Rhodesia, with a white minority dominating a native majority? with a white minority dominating a native majority?

Ottawa thinks the best way, for the time being, is to retain federal political control. That means, no provincial status for the territories. Ottawa says the native people also oppose provincial status, which they fear would create jurisdictions dominated by whites.

Within a continuing territorial council framework, more responsibility and power should be transferred to the territorial councils, and especially important, more responsibility should be transferred from the territorial capitals to the local communities, where the native people actually live.

The government background paper argues that it is at the community level that the native people, whether Indian, Inuit, or Metis, can best exercise power, because in many communities they are a majority. Municipal elections on a ward system would give them the clout they need.

That's the political evolution the government would like to see. The economic evolution, endorsed in the Berger and Lysyk reports, would include a large measure of control of renewable resources by the native people, presumably including considerable control over hunting, fishing and trapping rights, so that those who want to continue to earn their livelihoods by these means can continued to do so.

That ties in with environmental control, also emphasized in the two reports. It's all like a giant jig-saw puzzle, with the parts fitting. It's no use assuring the native people the right to earn a livelihood by traditional means, if the means are destroyed through industrial development. It's no use assuring the native people the right to hunt, fish and trap for a living if the fish and game are destroyed by industrial pollution and by over-hunting by white construction crews and tourists.

If pipelines are built, it's clear that only by giving the native people control of regulations governing the environment can the government's pledge to protect their rights be redeemed. But if there is not a Dene nation, and no provincial status for the territories, the power to regulate must ultimately rest with Ottawa.

The government's obligation, therefore, is to see to it that the native people, even if they don't exercise the power of a provincial government, have a very strong voice both in the territorial councils and the municipalities. Both measures are envisaged in the government's background paper.

Peter Worthington

The outrage of Cambodia that the West ignores

TORONTO — The most horrifying story of our lifetime is possibly the story of Cambodia — not the war, but after the "peace" in April, 1975. In its way it overshadows Hitler's gas ovens, or Stalin's genocide of some seven national groups in the U.S.S.R. Or his policy of terror against his own people. It is worse, too, than Idi Amin's homicidal butchery in Uganda, because Amin is crazy while the Khmer Rouge, masters of Cambodia, are not.

It has been noted that "one death is a tragedy; a million deaths are a statistic." People simply cannot emotionally or intellectually comprehend what has been going on in Cambodia. In the 27 months since the war ended, foreigners were expelled and the Western media gave up trying to report from there because it is difficult and unfashionable.

An effort has been made by two Reader's Digest writers to turn "statistics" of over a million deaths into "human" terms. John Barron (author of the authoritative book on Soviet espionage, "KGB" and writer Anthony Paul, have combined resources and documented the story of Cambodia after "liberation." Murder of a Gentle Land (Fitzhenry & Whiteside: $10.85) is the result of extensive research among refugees, monitoring of published and broadcast material, sifting official documents and hundreds of eye-witness and personal experiences.

It transforms Cambodia into personal anecdotes one can feel as well as comprehend intellectually.

Basically, what happened after "liberation" was that the Khmer Rouge conquerors paying homage to some mysterious "Organization on High" (Angka Loeu), set out to purge ("cleanse") Cambodia of all remnants of pre-Communist presence. The cities were emptied — everyone forced into the countryside. Hospitals were evacuated — a great chain of humanity marched into the swamps and jungles, crawling at maybe a half-mile a day along clogged roads. No food, no shelter, no medicine, nothing. Except death. To falter was to die or be killed.

It immediately became apparent that the new regime, under orders of Angka Loeu was determined to eliminate anything mindful of the old regime: former soldiers, civil servants, teachers, those with education, all dissenters and any who complained.

At first "enemies' were shot. That was a waste of bullets. Soon the method of disposal was to hit people at the base of the skull with a hoe, or club. Babies were smashed against trees. On occasion women were buried alive up to their necks and left to rot. Cambodia became a charnel house, with jungle trails spotted with decaying corpses of those who had tried to escape and were caught by patrols of soldiers or who had died of hunger, disease, exhaustion.

"New" areas were opened for cultivation. City dwellers were expected to become farmers. Every conceivable disease took hold — especially dysentria which, with its accompanying dehydration, was a killer.

Estimates (and these are conservative) are that within the first six months of "liberation" some one million Cambodians died or were killed; more than the toll in five years of war.

One can't read this book without feeling horror at: a) what a hitherto gentle people can be brought to do to other human beings; b) how we, in the comfortable West, can remain so oblivious and disinterested to such inhumanity' c) how negligent Western media have been in failing to report what is going on.

One is tempted to rail about the irony of our long-standing outrage at South African apartheid or Rhodesia's "illegal" government, while studiously ignoring the crime against humanity in Cambodia.

There is evidence that the new regime is prepared (even anxious) to reduce Cambodia's population to one million, and to rebuild from there. That would mean eliminating 80 per cent of the people.

When Khieu Samphan, Cambodian chief of state, attended the Colombo Conference of Nonaligned Nations last summer, he told the Italian magazine **Famiglia Christiana** that: "In five years of warfare, more than one million Cambodians died. The current population of Cambodia is five million Before the war the population numbered seven million"

He was asked: "If one million died in the fighting what happened to the remaining million?"

"It's incredible how concerned you Westerners are about war criminals!" retorted Khieu Samphan.

Fernand Scheller, a UN executive in Phnom Penh who witnessed the beginning of the mass evaculation of cities, was outraged, calling it "pure genocide ... What is going on now is an example of demogoguery that makes one vomit."

In a rare interview last summer, Pol Pot, then premier of "Democratic" Cambodia, stressed how tough things were and that one year after the peace: "We have not made any noteworthy achievements, except the revolutionary movement of the masses." He acknowledged as Barron and Paul point out: "Cambodia today is a land without universities. It is also a land without cities, commerce, art, music, literature, science or hope ... there is no love anywhere."

Soon after his statements, Premier Pol Pot was suspended and replaced "for health reasons."

Last fall Cambodian Foreign Minister Ieng Sary attended a UN session and boasted "We have cleansed the cities" — to the applause of UN members.

As Barron writes, few today show curiosity as to what has happened in Cambodia — a county of empty, abandoned, decaying cities. "No outraged students protest on campuses. No one demonstrates on Pennsylvania Avenue, the Champs-Elysees or Trafalgar Square about what peace has brought to Cambodia."

It is the world's saddest story — how a happy land was forced into war and in "peace" has become the world's nightmare.

Copyright Toronto Sun Syndicate

The Daily Colonist.

1858 — 1977

Published every morning except Monday by The Colonist Publishers Limited at 2621 Douglas Street, Victoria, B.C., V8W 2N4. Second class mail registration number 0516. All undelivered copies or any notices respecting changes of address are to be sent to the above address. Member Audit Bureau of Circulation.

RICHARD BOWER
PUBLISHER AND EDITOR-IN-CHIEF

LLOYD BAKER
ASSOCIATE EDITOR

FRED BARNES
MANAGING EDITOR

GORDE HUNTER

one man's opinion

THERE ARE TIMES, you must surely realize, when the average law-abiding citizen wonders if the inmates haven't taken over the running of the funny farm.

There are many cases-in-point to back the suspicion. I'll leave you with but one this fine Thursday in August — one that should amply illustrate the permissiveness which is undoubtedly rampant in our judicial process today.

Not too long ago there was a break-in, allegedly perpetrated by three persons — one adult and two juveniles. I'll leave out all the unnecessary details, but the three were collared and charges laid.

CHARGES INCLUDED the stealing of a boat, the ransacking of a private home and the taking of valuable property.

Anyway, citizens were subpoenaed to appear at the trial of the juveniles involved. They were there at the appointed hour, but were then told that the Crown had withdrawn the charges.

The involved citizens were somewhat irate and demanded to know why. They were told, for starters, that the physical evidence was not available as it was tied up in another court for the trial of the adult. Which, you must admit, is pretty flimsy reasoning.

THE CITIZEN whose property was stolen, complained to the attorney-general's department, but received a polite brush-off and so, to all intents and purposes, the case has been thrown out and two juveniles have been able to walk away from the alleged crimes without even having to appear before a judge.

This is not justice in any way, shape or form and once again gives credence to the widely-held belief that our courts, through their inactions, actually encourage further wrong-doing. Young offenders, noting the ease in which certain of their peers manage to commit crimes and thumb noses at society, take their cues accordingly.

The amount of vandalism, the extent of theft committed by juveniles, has reached an alarming plateau and obviously the kid glove treatment has been of little or no deterrent. And letting them off without even the ignominy of a court appearance is carrying permissive treatment to a shameful degree . . .

* * *

NOT SO MANY YEARS ago, hostile ratepayer groups in Oak Bay defeated at least two building proposals they felt would harm the general tenor of their community. They were well organized, very thorough and extremely vocal.

They forced Oak Bay council to turn down a building proposal across from Windsor Park and they forced the same council to refuse application for a higher-than-allowed apartment building down in the Esplanade area. Just recently a ratepayer group successfully whipped the Capital Region's plan to put a pumping station on Beach Drive.

If similar Saanich ratepayer associations want to enjoy the same success in their present battles with Saanich council over a myriad of rezoning and development proposals, they will have to adopt the same, tough, hard-hitting, no-nonsense approaches.

THERE APPEARS TO BE a reluctance on the part of Saanich council to take taxpayers into its confidence. There have been many stories, many rumors, many hints, but this is not good enough for Saanich residents and yes, they should be up in arms over some of the proposals.

The Ten Mile Point proposal for Minnie Mountain would seem to be, at first glance, a rather ham-handed way of despoiling what is one of our finest areas. Surely the citizens of the area, many of them with big investments, do not want anything resembling high-density development which would do irreparable harm to the area. There would be many problems — traffic flow, water availability — and the spoiling of what surely must be one of the most magnificent settings in the whole Lower Island area.

The Broadmead area shopping centre — not just a little shopping centre, but a huge complex and as one ratepayers' group pointed out, without the benefits of a complete impact study. Rushing into such ventures is foolhardy and we have, throughout the Victoria area, examples of such haste. The Mulak Building, some of the highrises on Michigan which blotted out the beautiful view of the Olympics from Douglas Street.

Once the mistakes have been erected, all the howling and name calling in the world won't do a passel of good. Nail them to the wall BEFORE a single truckload of cement has been poured.

Criminal activity thrives in Israel

By DIAL TORGERSON From Jerusalem
Colonist-Los Angeles Times Service

Israeli police who long have proclaimed officially that there is no organized crime in Israel, have been forced by political pressure to conduct a high-level inquiry into criminal operations.

The investigators probably will have to admit what any street-wise citizen of Tel Aviv knows well: Crime is flourishing in Israel.

In fact, crime is growing increasingly organized and sophisticated in Israel, despite the country's long reputation as one of the safest and least crime plagued countries of the developed world.

◆ ◆ ◆

Police, members of Israel's parliament, crime reporters and reformers generally agree that these are the areas in which criminal activity now flourishes:

—Drugs: Convenient to sources in Turkey and Lebanon, Israel has become a centre for illicit trading in hashish, heroin and opium. Police say foreign youths visiting Israeli kibbutzim have helped spread the drug trade. An anti-crime crusader says that 100,000 Israelis are users.

—Meat: Underworld groups have gained control of some aspects of the meat industry, controlling it from farm to shop. Surprisingly, one of the most lucrative fields — in a land where both Jews and Moslems are barred from eating it by religious laws — is the marketing of pork.

—Melons: Israelis love the fresh melons which ripen in profusion in summertime, and underworld rings employing bribery, threats and violence have taken over much of the melon market. Police let known criminal types operate unlicensed stands unmolested because "it keeps them from getting into something worse."

—Diamond smuggling: Israel's biggest earner of foreign exchange is the export of cut diamonds, which are imported uncut from South Africa and Rhodesia. Many gems find their way into an illicit market operating from Tel Aviv.

—Bars and restaurants: Profits from illegal operations have been invested in Tel Aviv bars and restaurants, and the tough-guy operators who run them have fought each other with knives and firebombs in disputes over the territorial rights of sidewalk cafes.

—Illicit money dealings: Israeli underworld types are involved in smuggling money which South Africans and Rhodesians want to get to Swiss or other European banks. Much of it passes through Israel.

—Extortion: Underworld characters demand protection money from owners of produce outlets and restaurants, threatening them with arson or physical harm. Police get few reports of the threats because of the victims' fears. A member of the Knesset, Israel's Parliament, says the extortion is widespread in the Tel Aviv wholesale market and that victims no longer believe the police can protect them . . .

◆ ◆ ◆

Police admit that the criminal element is strong in these areas, but say it is not "organized crime" in the American Mafia-style type of operation. Police Inspector-Gen. Haim Tavori said in an interview:

"In the United States, organized crime involves criminals having connections with judges, the police, political figures. We have no organized crime in that sense for the term."

While Tavori denied the existence of American-style organized crime he does refer to "organization by individuals to commit crime." In other words, he acknowledged tacitly that if organized crime is merely illegal acts by organized groups, Israel does have it.

◆ ◆ ◆

But it hurts the police to say so. They avoid the phrase "gangs," and refer instead to "groups." They say that most criminal acts, including the lucrative smuggling and dope business, are operations by chains of "freelancers," each man self-employed.

"That may have been true, but it isn't any more," said Shmuel Nahmias, who quit his job as chief intelligence officer of the police headquarters here after Tivori turned down his plan for an independent authority to fight serious crime.

"You can consider crime a sort of assembly line, with a lot of different steps from the beginning, like the buying of narcotics, to the end, where it is retailed, Nahmias continued.

"These links were once separated, with independent operatives. But now that it's getting to be big business, and it takes a lot of money to finance, you find that there's a man at the top who is financing the whole thing and directing it all along the line.

"The emergence of these masterminds is what is new on the scene here. They are millionaires who live quietly in villas bigger than an ambassador's. No one knows they do anything illegal. "I know of three," Nahmias concluded. "There must be six or seven more. These are the men who must be stopped."

Members of the underworld for once agree with the police in opposing Nahmias' theory. They say that anyone smart enough to be a mastermind invests his illegally gained funds outside of inflation-plagued Israel, through links with former Israeli underworld types in places like West Germany, France, Britain, Brazil and the United States.

◆ ◆ ◆

"A big shot in the underworld here wouldn't have a thing to do with narcotics smugglers," said one nicknamed Binky, who is himself getting into the Tel Aviv bigtime after a dozen years. "They aren't dependable. They use drugs. No one wants to get mixed up with amateurs."

Binky looks like a diminutive version of Tony Curtis at 32, but with hard, blue eyes. "Sure, there is underworld money being invested in legitimate businesses here," he said. "I just had to sell out a share of a nightclub because the city said I wasn't the sort of person who should be in that business.

"But let me say this: all the money invested by the underworld is only about five per cent of the illegal money invested here. The rest is the cash that the honest businessman does not report when he pays his taxes."

◆ ◆ ◆

Until the past few weeks Israelis paid little attention to organized crime. The criminal element saved its violence mostly for its own kind. There are about a half dozen dopering murders per year, and numerous stabbings and beatings, but rarely was the average citizen affected.

The ordinary citizen was aware of a growing trend toward dope use among young Israelis and the Bohemian fringe, and even more worried by the rise in residential burglaries, which have increased at a greater rate (with 26,000 last year) than any other category of crime.

◆ ◆ ◆

But who runs the watermelon market affects the average Israeli very little, and if bar owners fight and clothing shops pay protection money, it does not affect most people. Crimes against people are still relatively rare. The streets are busy and vital in the evening hours, and Israelis feel safe on them. Recently, however, a number of events have focused Israel's attention on its criminal element!

— Nahmias quit and took his one-man crusade for the establishment of a sort of mini-FBI to the press. He is a man who speaks with burning zeal, and his campaign began to find receptive ears in the new Likud government of Menahem Begin.

— Ehud Olmert, a member of the Knesset from the Likud Party, announced that he had been threatened by a reserve general, Rehavem Ze'evi, after he (Olmert) announced that a "high figure in the army" was involved with underworld figures. Widespread publicity attended his feud with Ze'evi, a tough anti-guerrilla warfare expert. At one point Ze'evi stalked into an Olmert press conference and glowered at the politician. When asked by Olmert to leave, he said, "If you throw me out, I'll go." (He later left when the journalist chairman asked him to do so.)

— Another member of the Knesset, Moshe Shahal, told of extortion gangs operating in the Tel Aviv produce market and said members of the underworld had jeeringly told him that "gangsters are now running the country — not the Knesset or the police."

— Interior Minister Yosef Burg, whose office administers to the police, asked Tavori for a report on organized crime in Israel. It was promised in two weeks — in sufficient time, scoffed Nahmias, the ex-policeman, for a decent probe. Burg, meanwhile, said on television that he thought Israel does have organized crime. But the difference between his view and that of Tavori, he said, was mostly semantic.

On the street level the problems are real and not semantic. There is crime in the slums of Tel Aviv, and the police admit it may be getting more "organized" than it was before. "But compared to the United States," said one officer, "we're just at the beginning stage."

◆ ◆ ◆

A captain of detectives showed a reporter an apartment building, its balcony rails decorated with laundry drying slowly in the humid warmth of an August evening. Two young men in army fatigues lounged outside. As they recognized the stocky, red-haired captain they clicked the clips into their Uzi submachine guns — which they should have done before — and came over to his car to talk to him.

One of them nervously drummed his fingers on the car roof with a noise like falling hail. The captain queried them about their assignment then, pulling around the corner to an ice cream stand, he explained:

"That's a lucky house. A woman who was a witness in a dope case invited a friend to spend the night there with her, and her bed blew up — a bomb intended for the witness — and killed her guest. Now there's a witness in a murder case living there, same place, different case. We've got border police guarding the place round-the-clock to make sure we don't lose him."

Civic Scene by Hubert Beyer

The city of Victoria may not have any burning election issues this year, but Saanich certainly can't complain about a lack of controversy.

The unrest and anxiety of numerous Saanich neighborhoods during the past two years is boiling down to a central issue: The retention of a quality of life.

What began as fragmented opposition to uncontrolled development in Saanich is now becoming a united front against the pro-development forces on council.

Saanich's obsession with development is as naive as it is dangerous.

Led by Mayor Ed Lum, the pro-development faction of Saanich council has been trying to tell residents they will get tax relief if the municipality's tax base could only be broadened.

Thus the campaign for an industrial park, for shopping centres, for large subdivisions.

The hope is that more industry, more taxpayers, especially corporate taxpayers will result in lower taxes for residential property owners.

That hope, however, was crushed long ago. If broadening the tax base were beneficial, New York would have the lowest taxes and be the richest city.

Saanich wants a shopping centre at Broadmead. The residents are opposed.

On economic grounds, too, the plan would be a folly. The municipality may collect $350,000 in taxes from the shopping centre, but within a few years, the cost of absorbing the shopping centre into the municipal fabric would outstrip the benefits.

More policemen would be needed, because more commercial enterprises would bring an increase in crime.

More firemen would be required to bring the force to a strength required by the increased potential for fire.

More staff will be needed at the municipal hall to administer the affairs of a municipality that's no longer a bedroom community.

The cost of servicing a large shopping centre will be enormous and will wipe out any tax benefit derived from it.

Similar arguments can be made against an industrial park.

But Saanich goes on, blind to the disastrous experiences of other cities.

There is also an element of irresponsibility in Saanich's course of action. It is in total contravention of the regional plan, which strongly advocates a healthy city core.

Shopping centres have been the death of many cities. With each major department store moving to the suburbs, there are a score of small businesses abandoning the downtown district.

And a dying city core will ultimately drag the suburbs down with it.

Saanich's development mania is parochialism of the most dangerous sort.

The salvation of southern Vancouver Island as one economic unit lies in regional planning. The whole area needs an economically healthy core — downtown Victoria.

Any further moves toward more suburban shopping centres will threaten that goal.

Lum's announcement that he would seek another term as mayor clearly shows that he's determined to carry on development.

He's most likely convinced that his course is correct, but someone should stand up and rally the forces against him.

Knowing Ald. John Mika's views on the matter, I think he would be remiss in letting Lum get away with it.

I think Mika would have an excellent chance of beating Lum at the polls. I would be disappointed if, for political considerations (spell fear of defeat) he decided not to oppose Lum in November's mayoralty race.

◆ ◆ ◆

Victoria merchants had six weeks' notice that Aug. 12 was to be a day of celebration.

There had been a great deal of publicity about the silver jubilee and it wasn't unreasonable to expect the downtown to be decked out in a befitting manner.

But our business establishment showed a spectacular lack of imagination or interest.

The Empress hotel, the Captain's Palace and two or three downtown stores were the only ones to have their premises decorated.

Eaton's had one solitary window with a silver jubilee theme.

The Bay seemed to have forgotten that its history is inextricably linked with that of Britain. The company of adventurers trading into Hudson's Bay didn't respond very well to the occasion.

The city was crawling with tourists. What a magnificent opportunity to show them a great time. Give them something to take home.

Downtown should have been a mass of flags. Pictures of the queen should have been in every shopping window. Facades should have been appropriately decorated.

But obviously, one can never be disappointed underestimating the lack of imagination and enthusiasm of our business establishment.

To the editor

Library needs imagination

Victoria does need a better downtown library but it seems to me that the proponents, and passive supporters, of the lease proposal have less to be said in their favor than the poor mouth school. The latter suggest little old ladies will lose their homes should this cultural deficiency be remedied. Nonsense. The lease supporters seem to be suggesting that the matter is one of crisis. Equal nonsense.

The library board seems to have given dismissal to two very feasible possibilities i.e. drastic upgrading in the present location and/or some decentralization. Is it beyond the realm of possibility to get the present old building and renovate it into a charming haven or demolish the present building and extend the more modern section through to Yates Street?

Or to house the non-public departments in a good no-nonsense structure a mile or two away? Must a catalogue set up his tent in expensive downtown space?

A simple calculation at ten per cent borrowing rate will show that Victoria could give the library $2,000,000 every eight years for slightly less than the proposed lease cost. The lease also carries a horrendous future problem in that the renewal negotiations will hardly be carried on on an equal footing. Where do you move a library when the landlord jumps the rent unreasonably?

Let us decline to be stampeded in this matter. Let us realize that what the question needs is not immediate or irresponsible action but rather calm imaginative thinking.

Let us give Mr. Bawlf a thanks but no thanks reply and tell the library board to apply a little imaginative thinking in the realm of what an immediate $2,000,000 could do.

GEORGE F. JONES,
21 Cambridge St.,
Victoria.

Plans changed

Your article Gang-beating victim seeks police boost, July 10 portrays a Victoria that apparently needs the help of more than one crusader, Charles Barber.

It portrays a city with apparent apathy for what is happening on your streets, from the official to the persons living there. It is too bad that a city which relies on tourism as a major industry cannot protect the person on the streets from juvenile gangs. This apathy has already hurt your industry as I for one changed my plans to bring my family to Victoria for a vacation and have let it be known around Portland that Victoria is no longer a family vacation city.

I certainly hope that by next year your citizenry takes action to correct this situation as I would like to re-visit the Victoria I once knew.

KATHLEEN E. KRIEGER,
4519 North East,
Portland, Oregon.

CLIP THIS AD!
ART SELL-OUT
3 DAYS ONLY!
WED., THURS. and FRI.
NOON TO 9 P.M.
Over one thousand oil paintings, on canvas and framed, from artists the world over at very unusual prices!!!
8"x10" FLORALS, LANDSCAPES Beautifully Framed from $15.00
24"x36" ALL SUBJECTS for HOME or OFFICE Matching Frames Incl. from $59.00
20"x24" SEASCAPES, STILL-LIFES Perfect for Living, Dining room. All Framed from $39.00

ALL SUBJECTS • MANY SIZES • PRICES TO $500.00
A MAJOR VANCOUVER DEALER HAS ASSEMBLED OVER ONE THOUSAND OIL PAINTINGS OF EXCELLENT QUALITY — EVERY SUBJECT AND SIZE FOR THIS VERY SPECIAL SALE. IT'S YOUR CHANCE TO MAKE BUYS IN ART YOU'LL BE PROUD TO DISPLAY . . . FOR YOUR FIRST ART PIECE OR YOUR FIFTIETH — DON'T MISS THIS SALE!
ALL PRICES INCLUDE BEAUTIFUL MATCHING IMPORTED FRAMES!
BONUS! 8"x10" FRAMED OIL PAINTING WITH EVERY $75.00 (or more) PURCHASE!
(Limit one per customer, please) WHILE SUPPLY LASTS
CHARGEX
FREE ADMISSION
PERSONAL CHEQUES ACCEPTED
AS ADVERTISED ON TV!
EMPRESS HOTEL
(GEORGIAN BALLROOM)
VICTORIA — Tel: 384-8111
AUGUST 17th to 19th — NOON to 9 P.M.
Presented by: NORTH ATLANTIC ARTS IMPORTS LTD. (Western Canada's Major Art Wholesalers)

Toronto trading

TORONTO (CP) — The Toronto stock market hit its lowest point in more than eight weeks at the close of moderate trading Wednesday.

Analysts said the demand from the Canadian Labor Congress for an immediate end to wage and price controls and its refusal to participate in a government-sponsored program added to the depression on the market.

A total of 226 contracts were traded on the options market compared with 184 Tuesday.

Canadian Tire Corp. Ltd. topped the 45 block trades with 20,475 Class A shares at $31⅝ a share. Another four Class A blocks, totalling 18,600 shares, traded at prices ranging from $31½ a share to $30⅝, a low for the year.

Zeller's Ltd. was second with 12,600 shares at $5.75 a share, a 1976 high, while three 10,000-share blocks tied for third place.

Ten-thousand Bank of Montreal shares traded at $16⅝ a share, 10,000 Class A shares of Thomson Newspapers Ltd. at $12½ a share and 10,000 Class A shares of M.E.P.C. Canadian Properties at $11½ a share.

BOX SCORE

	Wed.	Tues.
Issues traded	624	615
Advances	126	159
Declines	223	206
Unchanged	275	250

ACTIVE STOCKS

Vol.		Close	Chge.
45,970	Calgary Power A	33⅛	+⅛
40,546	Canadian Tire A	30⅝	−1⅜
39,400	Zellers	5½	+⅛
27,450	Na-Churs Int	6 dlrs.	+½
21,150	Walker-Goodhm A	26⅜	−½
17,925	MEPC	11½	+¼
17,250	Leigh Instr	4 dlrs.	Unch
16,581	Bank of Montreal	16⅜	−⅛

TSE 300

Composite Index	1,027.27	−4.18
Golds	1,061.03	+1.12
Oils, gas	1,216.50	−8.09
Paper, forest	944.45	−2.38
Consumer prod	872.68	−6.82
Ind prod.	902.41	−4.43
Transp	1,252.52	−7.89
Pipelines	1,386.79	−0.03
Utilities	1,231.13	−0.10
Comm., media	1,006.84	+2.92
Merchand	811.63	−5.46
Fin svcs.	554.68	−2.43
Management	1,186.22	−3.11

Up 3 down, 11. Volume 2.21 million (2.43 million). Value $21.48 million ($22.22 million).

MARKET REPORT

Closing quotations for Wednesday, Aug. 17, 1977

Quotations supplied by The Canadian Press, Richardson Securities, Dominion Securities Corp., Harris and Partners Ltd., The Royal Bank of Canada and the Bank of Nova Scotia.

TORONTO CLOSING STOCKS
Distributed by CP
Toronto Stock Exchange—Aug. 17

Complete tabulation of Wednesday transactions. Quotations in cents unless marked $. z—Odd lot, xd—Ex-dividend, xr—Ex-rights, xw — Ex-warrants. Net change is from previous board-lot closing sale.

Stock	Sales	High	Low	Close	Net Ch'ge
	A and B				
Aby Gin w	5750	145	125	145	+15
Abitibi	9990	$10	9¾	10	+⅛
Abitibi 10	z15	$53¾	53¾	53¾	
Acklands	100	$11½	11½	11½	
Adanac M	2000	27	27	27	+3
Agnico E	1800	$5½	5¼	5½	
Agra Ind A	200	$5¾	5⅝	5¾	
Albany	2500	40	39	40	
Alt Energy	16405	$19¼	18⅞	18⅞	−⅛
Alta Gas A	12990	$16	15⅞	15⅞	−⅛
Alta G C p	z20	$68¾	68¾	68¾	
Alta G 9.76	1900	$29	29	29	
Alcan	14065	$27¾	27½	27¾	+⅛
Alcan pr	z30	$29	29	29	
Algo Cent	z50	$12½	12½	12½	
Algoma St	2975	$17¼	16½	17	−¼
A Stel p	600	$28¼	28	28	−¼
Allarco Dv	600	$18	18	18	−⅛
Alminex	39750	$10¾	10⅜	10¾	
Almin 4½ p	z6	$38½	38	38	
Alum 3rd p	500	$28⅜	28⅜	28⅜	
Am Bonza	33275	$23¼	22⅜	22¾	−⅛
A Bza r	282350	87	75	77	−3
Am Eagle	500	52	52	52	−3
Am Leduc	z400	6	6	6	
Ang CT 4½	165	$26⅛	26⅛	26⅛	+⅛
Ang CT 315	200	$39	39	39	−¼
Aquitaine	5373	$15⅞	15¾	15¾	
Argosy	14000	8	7	7	
Args 250 p	120	$32⅛	32⅛	32⅛	+⅛
Argus B pr	z3	$34½	34½	34½	
Asamera	3500	$11⅜	11¼	11¼	−⅛
Ashland C	2306	$12⅞	12¾	12¾	−⅛
Ashland pr	100	$25¾	25¾	25¾	
Atco A	1750	$15⅛	15	15⅛	−⅛
Atl C Cop	3000	41	40	40	+5
BC Sugar A	340	$28	27½	28	
BC Sugar P	z35	$13	13	13	
BP Can	2306	$13½	13⅜	13⅜	
Bad Boy	1500	160	155	155	−5
Banister C	11600	$12⅛	11¾	11¾	−⅛
Bank BC	518	$27¾	27⅛	27¾	+¾
Bank Mtl	16581	$16½	16¼	16⅜	−⅛
Bank N S	11909	$21¼	21	21⅛	
Bankeno	300	191	191	191	−5
B Cdn Nat	900	$14½	14⅜	14⅜	−⅛
Barex	1000	11	11	11	
Belding A	z52	$5¼	5¼	5¼	
Bell Canad	9414	$53⅛	53⅛	53⅛	
Bell A pr	z19	$53¼	53¼	53¼	
Bell B pr	z20	$54	54	54	
Bell C pr	700	$29¾	29¾	29¾	
Bell D pr	1000	$55¼	54⅞	55⅛	−⅛
Bell 2.28	3200	$29½	29½	29½	
Bell 1.80	1800	$23½	23½	23½	+⅛
Biltmore I	100	295	295	295	
Black P A	800	465	465	465	
Block Bros	2100	$6	6	6	
Border C	300	255	245	255	+5
Bovis Cor	16100	68	67	68	+1
Bow Valy	2750	$19¼	19⅛	19⅛	−⅛
Bralor Res	2915	495	495	495	
Bramalea	300	$6⅞	6⅞	6⅞	+⅛
Brameda	2000	116	116	116	
Brascan A	4820	$13½	13⅜	13½	+⅛
Brenda M	11700	$11½	11⅜	11½	
Bridger	8350	$9¾	9⅝	9⅝	−⅛
Bright A	125	$6⅛	6⅛	6⅛	+⅛
Brinco	788	400	400	400	+10
BCFP	z71	$23½	23½	23½	
BC Phone	1500	$14½	14⅜	14⅜	
BCPh 4¾ p	150	$54	54	54	
BCPh 4¾ p	z55	$57¾	57½	57½	
BCPh 6 pr	z50	$72¾	72¾	72¾	
BCPh 6.80	z90	$22¼	22⅛	22¼	
BCP 7.04 p	500	$22½	22½	22½	
BCP 10.16 p	z50	$28⅛	28⅛	28⅛	
BCP 2.32 p	247	$32⅜	32⅜	32⅜	+⅜
Brunswk	6055	410	400	400	−10
Budd Auto	700	$7½	7½	7½	−⅛
Bulora Cor	10000	4½	4½	4½	−½
Burns Fds	z12	$9	9	9	
	C				
CAE A	280	$11	11	11	+⅛
Cad Frv	8511	$9⅜	9¼	9⅜	+⅛
Cal Pow A	45970	$33⅛	32¾	33⅛	+⅛
Cal P 4 p	280	$53	53	53	+2
Cal P 7 p	z5	$90	90	90	
Cal P 7½ p	195	$98¾	98¾	98¾	
Cal P 10 p	20	$114¼	114¼	114¼	−⅛
Cal P 9.80	185	$113	112¾	113	+1
Cal P 9.75	50	$112½	112½	112½	
Cal P 2.36	1200	$29¾	29¾	29¾	−⅛
Calmor IB	z400	59	59	59	
Calvert	5000	13	13	13	
Cam Mine	1000	38	38	38	+1
Camflo	2550	$12⅞	12⅞	12⅞	+⅛
C Cnib A	500	320	315	320	+5
Campau A	355	430	430	430	−10
Campau 7p	100	$8	8	8	−¼
Can Cem A	1115	$8⅞	8⅞	8⅞	
CDC pr B	3250	$106	105¾	106	+¾
Can Malt A	1050	$24½	24¼	24¼	
C Nor West	2516	$7⅛	6⅞	7⅛	
Can Perm	3800	$18⅜	18⅜	18⅜	−⅜
CPerm 6¾	300	$26½	26½	26½	
CS Pete	7600	287	282	285	
Can Trust A	528	$26	26	26	+¼
C Trust 7¼	880	$22⅛	22	22	
C Tung	1500	$10⅞	10½	10½	−¼
CCablesy A	3800	$13⅛	13¼	13¼	+⅛
C Cable w	410	100	100	100	+2
Cdn Cel	3400	$7⅛	7⅛	7⅛	
C Found pr	800	$7⅜	7⅜	7⅜	
CGE	1500	$24⅞	24¾	24⅞	−⅛
C Hidrogas	14400	279	265	265	−12
C Homestd	2550	$6⅛	6¾	6¾	−⅛
C Hydro	6950	$10	9⅞	9⅞	
CI Bk Com	7917	$24½	24¼	24¼	−¼
CIL	250	$19¾	19½	19½	
CI Powr A	2726	$22	22	22	
CLI Pete	5710	55	52	55	
C Manoir A	1000	450	450	450	
C Marconi	1605	440	430	440	−10
C Merrill	4820	$15⅛	15	15	
CNat R	4800	$5⅛	5	5	
C Ocdental	1710	$16⅜	16½	16½	−⅛
CP nve	618	$18¾	18⅜	18⅜	−⅛
CI Inve pr	z50	$37⅛	36⅞	36⅞	
CI Ltd	7752	$18⅞	18¾	18⅞	−⅛
CPL A p	5584	$10¼	10¼	10¼	
C Reserve	1950	$7¼	7	7	−¼
Cdn Sup O	2339	$54	53¼	53¼	−¾
Cdn ire	z50	$32	32	32	
Cdn Tire A	40546	$32	30⅝	30⅝	−1⅜
C Uilties	3525	$14½	14¼	14¼	−¼
C Util 3 pr	z40	$59¼	59¼	59¼	
CU 10¼	1980	$30	29½	30	
C Util 9.24	4600	$28½	28⅛	28½	
C Uti w	8000	$5⅜	485	485	−40
Candel Oil	150	$14½	14½	14½	−⅛
Canray	1750	98	98	98	−7
Canron Capit Div	3750	75	75	75	
Cara	3500	$9⅛	9	9⅛	−¼
Car OK	7550	277	267	267	−8
Car A p	400	$24¾	24	24¾	
Carma ja	800	$9	8⅞	8⅞	−⅛
Carma B	700	$9⅛	9⅛	9⅛	
Car Car A	180	210	210	210	
Cassiar	5425	$9½	9¼	9¼	−¼
Celanese	4575	350	350	350	
Cent aiat	3500	94	90	94	+3
Charter					
10Chieftan D	2442	$17	16¾	17	
Chieftain p	400	$66	65⅞	66	−¾
Chrysler	1598	$16½	16⅛	16⅛	−⅜
Cockfield	1200	395	390	390	−5
Coles Bok	1500	$13¾	13¾	13¾	−⅛
Comb Met	z166	7½	7½	7½	
Cominco 8	4794	$32½	32¼	32¼	−¼
Comirico A	1500	$29	28⅞	28⅞	
C Holidas I	1300	460	450	450	−10
CHIns ja p	700	$23	22⅞	22⅞	−⅛
Con Bath A	1440	$26⅛	26	26⅛	
Con Bath	13 175	$18⅛	18⅛	18⅛	+¼
Con Bier	2500	285	285	285	
C Durhan	2500	87	86	86	
C Marben	2000	50	50	50	
C Mrisn	2200	139	134	139	−1
C Rambler	700	170	160	170	
C Rexspar	1000	79	79	79	−1
Con Textle	750	195	186	195	+5
Con Distrb	4800	355	350	355	−5
Cons Gas	3305	$16⅜	16¼	16⅜	
Con Glass	500	$13	13	13	−1
Conwest	500	420	420	420	+20
Cooper C	200	480	480	480	
Corby vt	1400	$19⅛	19⅛	19⅛	
Corby B	100	$18⅞	18⅞	18⅞	+¼
Cornat Ind	636	$5⅞	5⅞	5⅞	
Coseka R	50160	$7¼	7	7⅛	−⅛
Costain R	100	$14¾	14¾	14¾	−⅛
Costin R w	1500	$6¼	6	6	−⅛
Craigmt	100	$5½	5⅜	5⅜	
Crain R L	100	$8½	8½	8½	
Crestbrk	400	400	400	400	−5
Crow Nest	100	$41¾	41¾	41¾	−1¼
Crush Intl	500	$9⅜	9⅛	9⅛	−⅛
Cuvier M	500	54	54	54	−1
Cyprus	1400	$8⅛	8½	8½	+⅛
	D to G				
DRG Ltd A	600	$5	495	495	−5
Dale-R pr	100	$7	7	7	
Daon Dev	300	$8⅜	8½	8½	−⅛
Daon A	300	$7⅜	7⅜	7⅜	
Decca R	3740	$8⅞	8⅞	8⅞	−⅛
D Eldona	49966	75	70	70	−6
Denison	510	$55⅛	54⅞	54⅞	−⅛
Dicknsn	1500	430	420	420	
Digtech	2209	100	95	100	
Doman I	1500	$6⅜	6⅜	6⅜	
Dome	z94	$55	55	55	
Dome Pete	11091	$43⅜	42¾	42¾	−1
D Bridge	4510	$24	23⅞	24	+⅛
D Explor	10000	11½	11	11	
Dofasco A	2082	$24⅜	24⅛	24⅛	−⅛
Dofasco p	z10	$64	64	64	
Dom Lime	800	$8¾	8¾	8¾	
Dom Store	750	$15⅝	15¾	15¾	−
D Textile A	1650	$8¾	8½	8⅝	−¼
Domtar	1610	$15⅞	15¾	15¾	−⅛
Donlee M	550	$13	13	13	
Douglas L	1750	310	300	310	+30
Dunde Pal	799	40	40	40	
Du Pont	231	$14¼	14⅛	14⅛	−⅛
Dylex Ltd	100	$7½	7½	7½	
Dylex L A	1800	$7⅝	7½	7⅝	+⅛
E-L Fin	3800	$9⅛	9⅛	9⅛	−½
E-L Fin w	8900	115	101	101	−15
East Mal	1862	265	260	265	
East Sul A	1200	137	136	136	−4
Ego Mines	6500	87	85	85	−3
Electro K	500	40	40	40	+5
Electro A	100	235	235	235	+5
Exquite pr	100	$6	6	6	
Extndcar	462	$8	8	8	−⅛
Falcon C	1350	$5⅛	495	495	
Flbrg Nik A	4318	$27½	26	26	−1¾
Fed Ind A	500	$7	6⅞	6⅞	−⅛
Fed Pion P	z20	$90	90	90	
Fidelity Tr	500	340	340	340	
Finning T	500	$19	19	19	
Foodcrp Lt	236	$11⅜	11⅜	11⅜	
Foodex S	1100	$6¾	6⅞	6⅞	−⅛
Ford Cnda	212	$87	87	87	+⅛
Francana	3700	$7¼	7	7¼	−⅛
G M Res	5627	335	325	325	−10
GM Res r	37292	10½	9	9	−1
Gaz Metr	250	$6¼	6¼	6¼	
GMC	168	$70	70	70	−½
Genstar L	1540	$27¼	27⅛	27⅛	
Gnstar L w	820	$10	10	10	
Gerin 1st p	500	$8	8	8	
Gibraltar	100	$5	5	5	
Goldund M	6000	30	29½	30	+1½
Graft G	400	$17¾	17¾	17¾	−¼
Granduc	z400	80	79	80	
Gt Oil Sds	z50	$6¾	6¾	6¾	
GL Pap w	100	$5	5	5	−½
GN Fin	8300	119	115	119	
GNGas A p	200	$18	18	18	−½
Gt W Life	100	$58⅛	58⅛	58⅛	−1⅛
Gt West S	3280	290	290	290	
G West wt	1000	100	100	100	
G Goose A	300	$7	6¾	6¾	−¼
Greyhnd	z9	$17½	17½	17½	
Gulf ican	902	$28¼	28	28¼	
Gufstrem	2231	33	32	32	
	H to L				
H Group A	37	320	320	320	
Hardee	z150	85	82	85	
Hard Crp A	450	320	315	315	+10
Hard Crp ac	200	310	310	310	+10
Harlequin	300	$19⅜	19	19⅛	−⅛
Hawker A	2431	$5¼	5⅛	5⅛	−⅛
Hawker pr	z25	$64	64	64	
Hig mont	250	110	110	110	
Hone A	1570	$32⅛	32	32	
Howdn DH	200	$8	8	8	−⅛
Hud Bay A	396	$17¾	17½	17½	−⅛
Husky E w	3636	$9	8½	8½	+⅛
IAC	2300	$18¼	18⅛	18⅛	+⅛
ITL Ind	1300	265	260	260	−10
IU Inl	6655	$13¾	13⅝	13⅝	−⅛
IWC Com	18700	163	157	163	+5
Imasco A	240	$27¼	27¼	27¼	−¼
Imp Oil A	9162	$21⅝	21⅜	21⅜	−⅛
Imp Oil B	100	$21⅜	21⅜	21⅜	
INCO A	20841	$23⅞	23½	23¾	
INCO B	z40	$23½	23½	23½	
Indal	200	$9½	9½	9½	+¼
Indusmin	280	$11	10⅞	10⅞	
Inland Gas	350	$11¼	11¼	11¼	
Inland G p	100	$12⅝	12⅝	12⅝	+¼
Inter-City	3700	$7⅛	7¼	7¼	
Inter A p	100	$16½	16½	16½	+⅛
Inter C B p	300	$19	19	19	+⅛
Inter C B w	300	470	470	470	+20
I trmetco	900	$6¼	6⅛	6¼	+⅛
IBM	323	$290⅞	287⅞	287⅞	+1½
Int Mogul	z4	275	275	275	
I MKOGUL A	300	$12¾	12¾	12¾	
Int Pipe A	6450	$15⅛	15¼	15⅜	
Ipsco	881	$16	15¾	15¾	−¼
Inv Group	2034	$7⅞	7⅞	7⅞	−⅛
Inv Grp A	6200	$7⅝	7⅝	7⅝	−⅛
Inv jgrp 5 p	600	$16	16	16	+⅛
Iron Bay T	1300	$6	6	6	
Irwin T A	1500	355	350	350	
Ieand Tel	100	$14	14	14	+⅛
ISO	500	108	108	108	
Ivaco ja	400	$7¼	7¼	7¼	−⅛
Ivaco 8.85	640	$50	49⅞	50	+⅛
Jannock A	1525	$10	9¾	9⅞	−⅛
Jannock B	125	$9¾	9¾	9¾	−⅛
Jannock 8	1301	$14½	14½	14½	+⅛
Jannock w	4201	255	240	240	−30
Jelex	17600	3	2½	2½	−½
Jorex Ld	5000	22	22	22	−1
K-Tel Intl	200	380	380	380	−20
Kaiser Re	5140	$14⅞	14¾	14⅞	
Kam Kota	3000	70	69	69	−1
Kais Tran	6000	96	95	96	+1
Keen Ind	z300	50	50	50	
Keeprite B	100	$11	11	11	−¼
Kelly D A	200	$5¾	5¾	5¾	+⅛
Kelsey H	200	$13⅜	13⅜	13⅜	−⅛
Kerr A A	1550	$14⅞	14⅝	14⅞	−⅛
Kerr A B	z7	$14⅛	14⅛	14⅛	
Kottler A	200	$5¾	5¾	5¾	
La Luz	100	$7½	7½	7½	
Labatt A	z175	$18⅛	18	18	
Labatt A p	175	$18⅛	18⅛	18⅛	−¼
Laidlaw A	2750	$9⅛	9	9⅛	
Laidlaw B p	200	$6⅛	6⅛	6⅛	
Ldl 9¾	1000	$11½	11½	11½	+¼
LOnt Cem	1400	325	320	320	
Laurasia	5000	44	44	44	
Lau ifin	150	$7⅝	7⅝	7⅝	+⅛
Leigh Inst	17250	405	400	400	
Levy A pr	100	$6	6	6	−¼
Liberian	500	$15¼	15	15	
Livingsto	z110	$17½	17½	17½	
Lob Ico A	100	365	365	365	
Lob Co B	z25	350	350	350	
Lob Ico pr	405	$26⅞	26⅞	26⅞	+⅛
Lob Ltd Ap	380	$17½	17⅜	17½	
Lob Ltd Bp	300	$18⅜	18½	18½	
Lochiel	4500	170	163	166	−4
Loeb M	100	460	460	460	+10
Lost River	1000	95	95	95	+5
Lytton M	1100	21	21	21	+½
	M to O				
MDS Helth	200	265	265	265	
MEPC	17925	$11½	11¼	11½	+¼
MICC	1000	$11	10⅞	11	
Mclan H A	2154	$10¼	10¼	10¼	
MB Ltd	12735	$20⅜	20⅛	20⅛	−⅛
Madeline	3400	70	70	70	−1
Magna A	300	$17¾	17¾	17¾	−¼
Maistc Wil	1100	335	330	330	−5
Man Bar	4510	85	85	85	−1
M Lf Gard	z60	$25¼	24	24	
M LKF Mills	2700	$13⅛	13	13	
Mrtme El A	200	$9½	9½	9½	+⅛
Maritime	507	$21¾	21½	21½	
Mar T 860	500	$11	11	11	−¼
Mar T 940	700	$11¾	11¾	11¾	
Mass Fer	4825	$18⅞	18¾	18¾	−⅛
Mas F A	1490	$27⅞	27½	27⅞	+⅛
Mas F B	1500	$28⅛	28⅛	28⅛	+⅛
Matgmi A	6200	$12⅛	12	12	−⅛
Mc Intyre	606	$32¾	32½	32½	
Meicor	500	$7⅜	7⅜	7⅜	
Mentor	2450	355	340	340	
Mercantil	970	$13⅛	13	13⅛	
Merland E	55475	$7⅜	7	7⅛	
Met Stor A	200	$12⅝	12⅝	12⅝	
Met Stors p	z50	$15	15	15	
Met Trust	z9	$24	24	24	
Midcon	500	140	140	140	
Minrl Res	z10	141	141	141	
Moffat A	400	$11⅛	11⅛	11⅛	
Molson A	890	$17⅜	17¼	17¼	−⅛
Mon Life	200	$27	27	27	−¼
Mtl Trust	125	$13	13	13	
Moore	8220	$29⅜	29	29	−⅛
Multi Acc	1000	350	350	350	−10
Murphy	100	$9⅜	9⅜	9⅜	
Mymar M	4629	90	86	88	+3
NBU Mine	5700	103	100	103	+3
NaChrs I	27450	$6	5¾	6	+⅛
Nat Pete	2750	43	43	43	−1
Nat Trust	z50	$16¼	16¼	16¼	
Nemco	14900	209	200	209	+9
Neonex	7100	282	280	280	
NB Tel	2060	$19⅞	19¾	19¾	
NB Tel A p	200	$18⅜	18⅜	18⅜	
NB Tel 1.85	600	$22⅞	22⅞	22⅞	−⅛
N Dimens	5000	90	89	89	
N Provid D	z450	12	12	12	
N Senator	2000	7	7	7	
N YAORK Oil	1600	140	136	136	−1
Newco Fin	100	$25	25	25	
Nfld LP A	600	$14⅜	14⅜	14⅜	
Nfld Tel	200	$8¼	8¼	8¼	
Nfld Te 975	600	$23¼	23¼	23¼	
Noble M	2000	38½	38	38½	−½
Noma A Nor Acme	10500	6	6	6	
Noranda A	10529	$26⅛	25	25	−1⅛
Norcen	5894	$12⅝	12⅞	12⅝	
Norcen B	210	$20	20	20	
Norcn 150	200	$22	22	22	−⅛
Nordair A	1200	365	355	355	−5
Nor Tel	1625	$33	32½	32½	−⅛
NTecm B w	400	$12⅜	12¼	12¼	−⅛
Northgat	1400	490	490	490	
Norhid	z200	7½	7½	7½	
NW Util p	z3	$47½	47½	47½	
Nu-Wst A	1100	$14¾	14¾	14¾	+⅛
Numac	950	$11½	11½	11½	
OPI A	600	$8	8	8	−¼
Oakwood P	52300	248	237	245	
Obrien	7700	108	106	108	+1
Oceanus I	z300	55	50	55	
Ocelot A	700	$10½	10½	10½	
Ocelot B	9650	$10½	10¼	10¼	−¼
Okanagan	100	$9	9	9	+¼
Orchan A	1125	210	205	205	
Oshawa A	9450	490	485	485	−5
Osisko	5000	16	16	16	
	P to S				
Pac Coper	6000	125	121	121	−2
Pac Pete	1998	$31	30¾	30⅞	−⅛
Page Pet	1200	315	310	315	
Paloma P	800	$5⅛	5	5	−⅛
Pamour A	3000	400	390	390	+5
Pan Centr	1700	60	60	60	
Pancana I	1200	103	102	103	
PanCan P	245	$31	31	31	+⅛
Pe Ben O	650	345	340	340	−10
Pembina	300	435	435	435	
P Dept S	1000	$6⅛	5⅞	5⅞	−½
Petrofina	200	$18¾	18¾	18¾	
Petrol	4500	290	285	285	−9
Peyto Oils	1200	$9	8¾	8¾	−¼
Pine Point	1225	$31¼	31⅛	31⅛	−¼
Pitts C	300	$6¼	6¼	6¼	
Place G	2000	57	57	57	
Placer	4700	$18¼	18	18¼	+⅛
Plysr 840	1000	$27	27	27	−1
Pominex	1200	63	63	63	−1
Ponder	2500	90	85	90	
Pop Shops	1125	$7½	7⅜	7½	+⅛
Pow acorp A	3308	$9⅜	9¼	9¼	
Prado Exp	300	125	125	125	
Prairie Oil	200	$9⅜	9⅜	9⅜	+⅛
Precamb	4000	61	61	61	−1
Price Co	1200	$9¾	9½	9⅝	−⅛
Provigo	300	$12	11¾	11¾	+⅛
Q Brdcast	100	$7¼	7¼	7¼	+¼
Qasar Pet	1650	$8⅜	8¼	8⅜	−⅛
Que Man	1300	20	20	20	
Ram	7250	$13⅜	13¼	13¼	−¼
Ranger	10275	$26½	25⅞	25⅞	−¾
Renk Org	1900	430	420	430	+10
Rayrock	1500	87	85	85	−3
Realty A	100	400	400	400	
Redpath A	2700	$15	14¾	14¾	−¼
Reed Pap A	4600	$8	7¾	7¾	−¼
Reed Oslr A	4056	$9⅛	9	9	−¼
Reichhold	100	$7¾	7¾	7¾	+⅛
Reitman A	500	$13½	13½	13½	
Res Servic	5600	120	117	118	+2
Revnu Prp	1400	73	71	71	−3
Rileys D	z75	94	94	94	
Rio Algom	673	$26½	26⅜	26½	+¼
Rolland	1700	$5⅛	5	5⅛	+⅛
Roman	750	$20⅝	20⅛	20¼	−¾
Ronald Fd	600	$13¼	13⅛	13⅛	−⅛
Ronyx Cor	4600	166	163	165	−3
Rothm 2p	200	$16⅜	16⅛	16⅜	+⅛
Rothmn w	z320	1	½	½	
Royal Bnk	5135	$26⅞	26¾	26¾	−⅛
Royal Tr A	805	$17	16¾	17	
Ryl T E M	200	$13	13	13	−½
Russel H	628	$8⅜	8⅜	8⅜	
Russel 9¾	200	$21½	21½	21½	+⅛
Schneid p B	100	$9	9	9	−⅛
Scintrex	z200	87	87	87	
Scot York	300	320	320	320	−5
Scotts A	700	$9⅜	9⅜	9⅜	−⅛
Scurry Rn	100	$18	18	18	−½
Seagram	650	$22⅞	22¾	22⅞	−⅛
Seaway M	100	450	450	450	+5
Seaway pr	1200	$5	5	5	−¼
Seco Cem	1300	$8¾	8⅜	8⅜	−¼
Selkirk A	9100	$12⅛	12	12⅛	
Shaw Pipe	1720	$7¾	7⅝	7⅝	−¼
Shell Can	14542	$15⅜	15⅜	15½	−¼
Sherritt A	2650	470	460	460	−15
Siebens	4175	$18	17¾	17¾	−⅛
Sigma	100	$24¾	24¾	24¾	+¾
Silvmq	2000	24	22	22	−1
Silverwd A	200	$8½	8⅜	8⅜	−⅛
Simco Eri	400	$5¼	5¼	5¼	+⅛
Simpsons	7328	495	490	490	
Simpson S	9030	$6⅝	6½	6½	−⅛
Sklar M	1300	105	101	101	−9
Sklar W	500	17	17	17	−3½
Skye Res	5400	$9½	9⅜	9⅜	−⅛
Skyline H	1000	170	170	170	−2
Slater Stl	850	$7¾	7⅝	7⅝	
Sobey Stor	z50	$6	6	6	
Sogepet	500	171	171	171	−1
Sonor I A p	500	430	430	430	
Southm A	325	$20	20	20	+¼
Spar Aero	1925	$5⅝	5⅜	5⅜	−⅛
Spooner	4000	29	27	27	−2
St Brodcst	100	$10	10	10	
Steico A	3831	$26⅜	26⅛	26⅜	−⅛
Steep R	2625	218	215	218	−5
Stinbg pr	z75	$57⅛	56¾	56¾	
Ster Trust	100	$9¼	9¼	9¼	+½
Sullvan A	1732	138	138	138	−4
Superior E	500	80	80	80	
Systems D	4802	465	455	460	−5
	T to Z				
Teck Cor A	790	$6¾	6⅞	6⅞	−⅛
Teck Cor B	266	$5⅛	5	5	
Tel Metr B	600	$7½	7½	7½	
Teledyne	300	$6⅛	6⅛	6⅛	+⅛
Tex-Sol	10000	6	6	6	
Tex Can	627	$31	31	31	+¼
Texaco pr	z45	$50	50	50	
Txsglf	4325	$25¼	25⅛	25⅛	−⅛
Thd CGinv	380	$14⅛	14⅛	14⅛	
Thom Ind	7275	$22¼	20⅜	22	+1⅝
Thom N A	10500	$12⅜	12½	12⅝	−⅛
Tombill	500	42	42	42	+3
Tone Craft	200	$5¼	5¼	5¼	
Toromont	300	245	245	245	
Tor Dm Bk	7839	$19	18¾	19	+¼
Torstar B	400	$14½	14¼	14¼	+⅛
Total Pet	1400	$8⅞	8⅞	8⅞	−⅛
Totl Pet w	500	325	325	325	−5
Traders A	463	$17⅞	17¾	17⅞	−⅛
Trader B p	z25	$26⅛	26⅛	26⅛	
Tr 10¼	360	$12¼	12	12¼	+⅛
Trade 7½ p	162	$45½	45½	45½	−½
Trader 69 w	1525	$6⅛	6	6⅛	
Tr C Glass	100	495	495	495	
Tr Can Res	10500	77	71	71	−7
Trns Mt A	18805	$11⅞	11¾	11¾	−⅛
TrCan PL	10607	$16¼	16⅛	16¼	+⅛
TrCan A pr	z48	$89	87¼	89	
TrCan B pr	110	$37½	37½	37½	−1
TrCan C pr	300	$53	53	53	+¼
Trimac A	100	$10¾	10¾	10¾	−⅛
Trc 9.12	850	$26⅞	26¾	26⅞	+⅜
Trin Chib	10000	8	7½	8	
Trizec Crp	z46	$10¼	10⅛	10⅛	
Trizec w	z150	8½	8½	8½	
Tru-Wall	z50	135	135	135	
Turbo R	1250	480	475	480	+5
Ulster Pet	4500	65	62	64	
Ultramar	1533	435	435	435	
Unican S	700	160	160	160	
Un Carbid	z61	$17	16⅞	17	
UGas A	3551	$10¾	10½	10½	
UGas 5½	z20	$34⅜	34⅜	34⅜	
UGas 8¾	400	$24⅜	24⅜	24⅜	
Union Oil	1260	$10¾	10¾	10¾	
U Canso	6100	$7¾	7⅝	7¾	
U Corp B	z80	$10⅞	10⅞	10⅞	
U Keno	800	$7⅞	7⅞	7⅞	+¼
U Siscoe	8550	$8⅜	8¼	8⅜	
Un Wburn	300	$8⅛	8⅛	8⅛	
Univr Gas	5500	$6⅞	6⅞	6⅞	
U Sections	1000	450	430	450	+10
Upp Can	9800	218	210	213	−1
Van Der	2500	300	300	300	−5
Versatile	300	$11½	11½	11½	
Versatil A	400	$11¼	11⅛	11¼	−¼
Vestgron	2100	$12⅞	12¾	12¾	
Vic G A	z75	$29⅜	29⅜	29⅜	
Villcentre	100	310	310	310	+10
Voyager P	20825	$10⅞	10⅜	10⅜	−⅜
Vulcan Ind	1400	$8¾	8⅝	8⅝	−⅛
Wajax A	800	$18	18	18	−¼
Walk GW A	21150	$26¾	26⅜	26⅜	−½
Wardair	200	330	330	330	−5
Warn Can	500	$7	7	7	
Wrintn	1700	129	121	125	+1
Weldwod	400	$11	11	11	
Wstburne	3400	$12¼	11⅞	12	
Wcoast Pt	9850	$11¼	10⅞	11	−⅛
W Pet A p	1550	$22⅜	22	22	
Wcoast T	1280	$31⅞	31¾	31⅞	−⅛
Wcost 8½ p	z45	$56¼	56¼	56¼	
Wcoast w	3400	$6⅛	6	6	
Westeel	100	$14¾	14¾	14¾	+⅛
W Bcas A	100	$9½	9½	9½	
W Bcas B	292	$9½	9½	9½	+⅛
West Mine	3500	430	430	430	
Westfair	145	$26	26	26	
Weston	1430	$13½	13¼	13½	+¼
Wstn 4½p	z25	$53	53	53	
White P A	600	$20½	20⅜	20⅜	−⅛
Whithorse	240	180	180	180	−5
Whonok A	2613	$9⅝	9½	9½	−¼
Wilroy	3265	166	165	165	−2
Woodreef	14700	81	80	80	−2
Woodwd A	230	$15¼	15⅛	15⅛	−⅛
Wrlwid	7450	$6⅛	5⅞	6	−⅛
Yk Bear	6200	370	370	370	+5
York Cons	3687	70	70	70	+4
Y Lambton	z100	48	48	48	
Yukon C	1400	195	192	192	−13
Zellers	39400	$5¾	5½	5½	+⅛
	Trust Units				
BBC R un	3080	$15	14⅞	15	+⅛
BBC R wt	3000	251	250	250	+5
BM-Rt un	5048	$15⅛	15	15⅛	+⅛
BM-RT wt	18300	249	243	247	+2
C Perm un	100	$9	9	9	
C Realty w	4580	2½	2½	2½	
TD Realty	1088	$24⅝	24¼	24½	+¼

New York

NEW YORK (AP) — The stock market recorded another loss Wednesday with basic-industry issues such as steel, nonferrous metals and chemical issues leading the retreat.

The Dow Jones average of 30 industrials hit a 19-month low for the second straight day, falling 4.59 to 864.69 after a 4.85-point decline on Tuesday.

The focus of selling on cyclical basic-industrial stocks provided evidence of investor's continuing fears of a slowdown in the United States economy.

In the battered steel group U.S. Steel was down 1⅛ at 32½ as of the 4 p.m. close of the NYSE, and Betlehem Steel topped the active list with a ⅞ loss 20⅝.

Glamour issues, on the other hand, turned in a fairly steady showing. Eastman Kodak rose 1 to 61¾ and International Business Machines added 1 to 268¾.

In recent days brokers have noted a tendency for traders to turn to the glamours on the theory that these "growth" companies will fare better in a more difficult economic environment than the "smokestack" industries whose fortunes closely follow the business cycle.

Among Canadian issues on the New York stock exchange, Dome Mines was up ⅛ at 51⅝, Canadian Pacific ⅛ at 17⅝, Inco ⅛ at 22⅛ and Seagram ⅝ at 21.

Bell Canada was down ¼ at 49⅞, McIntyre ¼ at 30¾ and Campbell Red Lake ⅛ at 26.

CLOSING AVERAGES

30	Industrials	864.69	−4.59
20	Transportation	216.40	−0.20
15	Utilities	112.76	−0.90
65	Composite	294.04	−1.39

Volume 20.92 million

QUOTATIONS

Alcan	25¾	Hilt	18⅛
Alcoa	45⅛	Homestake	38
All Chm	44¼	Honeywell	51½
Al-Chim	27⅜	Int Nick	22⅛
Am Air	9¾	Inl Steel	35⅛
Am Brnds	45¼	IBM	268¾
Am Bcast	41¼	Int Harv	30¾
Am Can	38¼	Int Paper	44⅝
Am El. P	24¼	Int Tel T	32⅛
Am Metal	41	Johns-Mann	32⅜
Am Motor	4	Kaiser Alum	31⅞
Am Smelt	17¼	Kennecott	24⅜
Am Tel T.	63⅛	Kraft	50¼
AMF Inc.	18⅞	Ling-Temco	7⅞
Ampex	10⅜	Litton Indus	13¼
Ash Oil	10⅜	Lock Air	16⅞
Atl Rich	54¾	Matsushita	22¾
Avco	15¼	McDon Doug	25¼
Avon	47⅜	Merck	55⅜
Bel How	20⅜	Mer Ly	18½
Bendix	36¾	Minn MM	51⅛
Beth St.	20⅝	Mobile Oil	65
Boeing	56½	Monsanto	62
Boise Cas	26¼	Motorola	46⅛
Borden	34⅝	NCR Corp	45⅞
Bo-War	25¾	Natomas	38
Bri My	33⅛	Newmont	19½
Brunswick	13⅞	Nort Si	19⅜
Burl Ind	24	Owens-Ill	24¾
Burl Nor	45¼	Pac Gas	24¾
Burroughs	71¾	Pan Am	5⅜
Caterpill	52¼	Pepsi	25½
Col Bcast	55⅞	Ph Mor	61¼
Calanese	46⅜	Ph Pete	31
Chase Man	32⅛	Pit Bowes	19⅜
Ches-Ohio	35¼	Polaroid	29½
Chrysler	15	Proc Gam	82¾
Coca-Cola	39	RCA	28½
Col-Palm	24⅛	Repub Steel	23
Comsat	33½	Revlon	41½
Colt-Data	20⅞	Safeway	43½
Con Edison	23⅛	Schlumb	69½
Cons Oil-G	10¾	Scott Paper	16⅜
Crown Cork	23⅛	Sears Roe	31
Crown Zell	34⅜	Shell Oil	32¼
Delta	34½	Singer	24½
Disney	40	Sperry	35¾
Dow Chem	30¾	Stand Cal	41⅜
Du Pont	113⅛	Sun Oil	45½
Ea Air	6¼	Sth Pac	34⅛
East Kod	61¾	Talley	10½
El Paso	18½	Teledyne	57⅜
Exxon	49⅞	Telex	2⅜
Fair Cam	25⅞	Texaco	28⅜
Fed N Mt.	17	Tex Gulf	23¼
Firestone	18	TWA	9⅛
Ford Mot	41½	Uni Carb	46⅜
Ge Skog	27⅜	Uni Pac	51⅝
Gen Dyn	59	Uni Oil	56
Gen El	54⅜	Uniroyal	9¾
Gen F	34	Ual Inc	18⅛
Gen Mot	65	Un Br	7⅞
Gen T E	32⅜	U.S. Steel	32½
Gen Tire	24⅝	West Air	7½
Geo Pac	27⅛	Westse	20⅛
Gillette	26¾	Wey	31⅝
Goodyear	19¼	Woolw	21⅛
Greyh	13¾	Xerox	54
Gulf Oil	28¼	Zenith	21⅝

BOX SCORE

	Wed.	Tues.
Issues traded	1,837	1,863
Advances	575	566
Declines	725	801
Unchanged	537	496
New highs	27	27
New lows	89	66

ACTIVE STOCKS

Vol.		Close	Chge.
540,300	Beth Steel CP	20⅝	−⅞
527,300	Norton Simon Inc	19⅝	−⅛
193,100	Pepsico Inc	25½	−⅛
189,900	Norton Simon Pr A	43½	+⅜
180,200	Citicorp	27⅞	+¼
180,200	U V INd	21¾	+3
171,400	Champion Intl CP	19⅝	−⅜
169,800	Gen Tel-Elec	32⅜	−¼
162,000	Babcok-Wilcox	52½	+⅝
150,400	Middle S Util	16⅝	Unch
138,500	Air Products-Chem	23	+½
138,400	NCR Corp	45⅞	+⅜
133,600	Dayton Pwr-Lt Co	20⅛	Unch
132,500	K-Mart Corp	29⅜	+1⅛
130,800	Lucky Stores Inc.	15¼	Unch

Montreal

ACTIVE STOCKS

Vol.		Close	Chge.
26,550	IAC	18¼	Unch
21,400	Zellers	5½	+⅛
20,560	Noranda A	25	−1¼
20,060	Domtar	15¾	Unch.
18,075	Systems Dim	4.60	−5
15,900	Transcanada pipe	16⅛	+⅛
9,719	Imperial Oil A	21½	−¼
8,835	Calgary Power A	33 dlrs.	−1¼
8,625	Moore Corp	29 dlrs.	−¼
8,300	Canada Trustco Mort C	22 dlrs.	+⅛

CLOSING AVERAGES

65 Industrials	173.73	−1.30
13 Utilities	164.29	unch
7 Banks	240.50	−0.52
8 papers	102.10	+0.94
85 Composite	180.02	−0.92

Volume 435,749

"COFFEY'S CORNER"
1972 CADILLAC SEDAN DE VILLE
Low Mileage. A-1 condition
1971 LOTUS ELITE CONVERTIBLE
Ideal Sports Car.
1977 CAPRICE 2-DOOR COUPE
Low mileage — Warranty $2200 off list
Executive IMPORTS LTD.
9756—3rd Street, Sidney
656-7241 or 652-3213
8-12 MDL 01634A

Vancouver

VANCOUVER — Prices were mixed in light trading Wednesday on the Vancouver Stock Exchange. Volume was 1.5 million shares.

Ionarc Smelters topped the industrial board, unchanged at .09 on 10,869 shares. Zellers was steady at $5⅝ on 6,600. Proflex was unchanged at .11 on 6,000. Doman Industries rose ⅛ at $6¾ on 5,250.

Mundee Mines was resource and development leader, unchanged at $1.25 on 43,800 shares. Trinity Resources Rts was unchanged at .38 on 37,492. Hallmark Resources gained 4 cents at .79 on 32,500.

In the curbs, Mountaineer Mines lost a penny at .45 on 68,500 shares. Nightwatch Resources was unchanged at .24 on 49,500. Meridian Resources dropped a penny at .26 on 34,500.

Stock	Sales	High	Low	Close	Net Ch'ge
	Resource and Development				
Adanac	500	26	26	26	
Andex	500	5	5	5	
Anglo Bo	26100	249	244	248	+1
Arex	1000	9	9	9	
Aroden	10000	15	15	15	
Azure	5500	27	26½	26½	+
Bimort	2000	52	52	52	
Bison	2000	40	40	40	
Bow Rvr	10000	23	22	23	+1
Bmeda	1800	116	115	115	
CDR R	1332	13	13	13	
C T Exp	1500	160	156	156	−4
BX Dev	3500	400	385	390	−10
C Barr	6000	66	65	65	−1
Cd Nat re	5000	5	5	5	
Canalta	3500	44	44	44	−1
Car Bell	z200	7	7	7	
Carolin	1800	269	255	255	−16
Celico R	3600	22	22	22	
Chanda	z50	60	60	60	
Chnl Gld	1000	8	8	8	
Chatex	1500	12	12	12	−1
Cheyen	17883	185	180	182	
Circle B	26300	45½	44	45	+1½
Citlec	6500	15	14½	14½	
Claymr	1000	45	45	45	
Colby	27500	146	142	145	
Comet	2000	95	95	95	
Con Am	3800	103	95	95	−5
Cns Kico	2500	17	16	16	−2
Con Trn	2500	10	10	10	−1
Cop Ex	8000	6½	6	6	
Copr Lk	1000	21	20	20	−2
Coseka	1356	$7	7	7	−¼
Coynex	13300	138	120	138	+18
Cube Re	1000	40	40	40	
Dankoe	3100	210	200	200	−5
Drkhak	500	25	25	25	
Davnpt	500	33½	33½	33½	
Dora Ex	1000	19	19	19	
Dual res	3500	85	80	85	+5
Dusty M	2000	34	34	34	
Five Str	5000	5½	5	5½	
Frehid	8500	24	24	24	
Futurty	1000	42	42	42	
Giant Ex	z100	3	3	3	
Gbritar	1900	$5	5	5	
G Gate	1000	20	20	20	−1
G Hercul	z200	50	50	50	
G N Pete	3000	19	19	19	+1
Grndst	615	75	75	75	
Hallmk	32500	80	75	79	+4
Hecate	2600	85	83	83	
Henriet	2000	43	42	42	−3
Hihawk	9333	23	23	23	
Hmont	750	110	110	110	
Holofi	6700	74	73	74	+1
Imp Met	18050	30	29	29	+2
Intl Pyr	1008	31	31	31	
IShasta	6000	65	63	65	
Joy Ind	z100	24	24	24	
Kamad	6000	10	10	10	
Kent E	3100	26	26	26	
La Teko	4000	27	27	27	+1
Laguna	1000	10	10	10	
Laura	500	10	10	10	
LMC R	2000	14½	14½	14½	
Logtng	6800	115	110	111	−4
Lornex	125	$10	10	10	
LP Ind	2000	17	17	17	+1
M M Prc	24500	20½	18	20½	+2½
Major	26500	75	65	75	+12
Marge	7000	14	14	14	−2
Mark V	13000	115	114	115	
Mvrck	2000	15	15	15	
Mt Wash	2500	5	5	5	
Mtn Stat	8500	170	157	165	+5
Mndee	43800	125	120	125	
Musto E	4000	35	35	35	
Nwcst	1500	15	15	15	
Nw Min	21050	60	56	60	+4
Nicola	16000	25	23	24	+1
Norex	10000	62	59	62	+2
Nthair	500	221	221	221	+1
N Atlant	4333	10	10	10	−1
N Hart re	1100	20	20	20	
N Bulion	1333	11	11	11	−1
NW Vent	z200	64	64	64	
Nu Engy	4800	199	190	190	−5
Nuspar	2000	17	17	17	
Oxbow	3100	335	320	320	
Pcitc Rs	500	28	28	28	
P Acher	2500	15	15	15	−2
Pegsus	3100	60	60	60	−5
Perry R	1000	55	55	55	
Placer	1000	$18¼	18¼	18¼	
Pondry	2270	11	11	11	−3
Prism	8000	40	38	39	
Ramco	10000	33	33	33	+2
Reako	15000	17	16	16	
Rimrck	11400	98	93	95	
Rio Plat	3000	23	23	23	
Robert	4000	21	21	21	+1
Sna Res	27400	101	94	99	−3
S Jcinto	10000	20	20	20	
Seatrtn	4000	16½	16½	16½	
Secrtrt	5500	45	44	44	+4
Seneca	8355	180	165	175	+5
Shield	1000	45	45	45	
S Christi	4000	20	20	20	
S Stndrd	6500	52	51	51	
Slocan	4000	30	30	30	−½
Sonc Ry	2000	16	15	16	
Stampd	250	330	330	330	
Tcoma	2500	56	53	56	−1
Terra	3000	450	430	450	+10
Thundr	2000	9	9	9	
Tint Slv	1000	22	22	22	
Torngn	7500	24	23	23	−2
Tricor	12500	96	93	93	−4
Trinity	16200	139	135	137	−3
Trsmo	19400	22	20	20	−2
Tyee	3000	61	61	61	
UFC	1000	19	19	19	
U Hrne	8000	350	340	345	
Un Rayr	800	30	30	30	
U Wstld	8800	41	40	40	
Vally Co	305	$6¾	6⅛	6⅛	−⅛
Van-Silv	15300	110	100	100	−10
Vntor R	4000	66	66	66	
Vestor	1000	45	45	45	+5
Wlcm N	1000	82	82	82	−2
W Adera	z62	35	35	35	
W Mines	500	430	430	430	
Wndmil	8500	47	47	47	
Ykn Rev	4000	23	23	23	
Yukn Gd	z100	18	18	18	
Zenore	1000	42	42	42	
	Warrants and Rights				
Gm Rts	z100	10	10	10	
Trinit rt	37492	38	35	38	
Barr wt	400	8	8	8	
Charl wt	2400	5	3	3	
Con A wt	9500	35½	32	32	+3
Hecat wt	5000	15	15	15	
Musto W	1000	8	6	6	
Ne Min w	11300	12	10	12	
Perry wt	6000	6½	6	6½	
Sloc wt	3000	6¾	5	6¾	
Sna Wts	1000	50	50	50	−7
Tricor A	9500	43	39	40	−6
Windl wt	2000	13	13	13	
	INDUSTRIALS				
Athbsc	1900	75	70	75	
BBC Un	100	$15	15⅛	15	
Bnk BC	100	$27¾	27¾	27¾	
BC Sug A	100	$27¾	27¾	27¾	
C P 6	100	$18⅞	18⅞	18⅞	
Cantor	100	$6	6	6	
Doman	5250	$6¾	6¾	6¾	+⅛
Gregry	100	100	100	100	+5
Grouse	z100	95	95	95	
Ionarc	10869	9	9	9	
Keg Res	500	110	100	100	
NW Spts	120	300	300	300	
Portcm	4500	115	110	115	
Proflex	6000	11	11	11	
Wardr	100	340	340	340	
Whon A	1200	$9⅝	9½	9½	
Wdwrd	200	$15¼	15¼	15¼	+⅛
Zellers	6600	$5⅝	5⅝	5⅝	
	VANCOUVER CURB EXCHANGE				
Aaron	3000	67	67	67	
Alto Exp	5000	37½	35	37	+2
Amigo S	2000	21	21	21	
Aries	600	50	50	50	
Arizako	z200	23	23	23	
Arctic	2000	3½	3½	3½	
Avinch	8500	89	87	87	
Bch Gld	4000	15	13½	15	
Brent	11900	119	116	117	−4
Br Pac	3000	36	36	36	+1
Bronsn	2000	50	50	50	
Bur Gld	500	8	8	8	
Cannon	500	13	13	13	
Caprice	19000	5¾	5¾	5¾	
Casc Re	z1	20	20	20	
Clytron	z75	120	120	120	
Cleaver	5500	15	15	15	
Cst Int	3000	40	40	40	−5
Cobre	10000	10	10	10	
Con Man	2000	5	5	5	
Cusac	10000	40	39	40	+2
Cyclon	11000	60	55	55	−9
Dawsn	5500	15	14	15	+1
Decade	1000	22	22	22	
Diana	500	41	41	41	−3
Dune Ml	3000	15	15	15	
Dungan	1600	102	97	97	−5
Envoy	11000	19	17	19	+2
Espina	29000	10	10	10	
Focus R	2650	440	435	435	
Gentry	13500	86	86	86	
Gold An	6000	33	33	33	
Grt Ctrl	500	45	45	45	+5
Grnwd	500	80	80	80	−1
Hesca	4000	14	14	14	
Hitec	3000	25	23	23	
Hub	3500	17	15	15	
Icoast R	1600	40	40	40	+2
Iona Svr	9500	44	43	44	−1
Kndahr	6000	49	48	49	
Keith	15000	15	13½	15	
Kerry	5000	6¾	6¾	6¾	
Lanter	1000	27	27	27	−3
Leman	11000	114	110	110	−1
Lion Mn	5000	22	22	22	+2
Luaarn	500	16	16	16	
Lustre G	1000	120	120	120	
Mace Te	14200	86	82	86	+3
Meridn	34500	28	26	26	−1
Mns Dor	8100	94	92	92	+2
Mt Grnd	7000	45	44	44	−2
Mtneer	68500	47	42	45	−1
New Ch	500	8	8	8	
Ni Cal	500	470	470	470	
Nwtch	49500	25	21	24	
Nomad	13500	27	26	26	−2½
Norco	200	120	120	120	+4
Nortek	6200	55	52	52	
Nthn En	z200	18	18	18	
Olymp	10000	27½	27½	27½	−1½
Onaca E	z220	19	19	19	
Paulsn	17000	22	20	22	+1
Ptrowl	1000	7	7	7	
Pizza Ptl	3900	105	100	105	
Rainbw	5000	15	15	15	
Regncy	300	185	185	185	+15
Ruskin	5700	110	108	110	
Sanil Ind	8000	98	95	95	
Saturn	z250	41	41	41	
Shelter	z200	62	62	62	
Simnac	6000	38	37	38	+1
Sothcn	6500	25	24	25	
Sov Met	z200	14	14	14	
SS Icecr	1000	70	70	70	−2
Susie Gd	82000	25	21	25	+3
Syn tre	1100	103	100	103	+3
Tagus	2000	12	12	12	
Tmpco	1500	45	45	45	
Tandm	23000	43	40	43	+1
Thdr Ck	6100	84	82	82	−2
TRV Mn	3500	90	86	88	
Valdez	1000	20	20	20	−3
Vantag	6500	30	28	30	+5
Westnd	4000	28	28	28	
TOTAL VOLUME					1,568,187

Mutual funds

TORONTO (CP)—Recent prices of investment funds supplied by The Investment Funds Institute of Canada Wednesday. They are the net asset value per share or unit (NAVPS) last circulated by the fund in accordance with its pricing practice as contained in the prospectus of the fund. n—no sales charge, x—U.S. Fund, y—delayed NAVPS, xd—ex-dividend.

Institute Members	
AGF Group	
Amer Grwth	4.74
Cdn Gs Egy	15.78
Cdn Sec Gth	5.20
Cdn Trusteed	4.69
Corp Invest	5.77
Corp Inv Stk	5.18
Gwth Equity	7.10
Japan	10.13
nMoney Mkt	10.00
Special	3.70
All Canadian Gr	
yCompound	6.15
yDividend	6.48
yNorthn Egy	3.87
yRevenu Gth	3.91
yVenture	3.90
4000	3.97
Bolton Tremblay	
ynEquity	5.65
ynyIncome	10.78
nInternatnl	7.01
Calvin Bullock Gr	
Acrofund	1.31
CIF	4.21
Cambridge Group	
yIntl Energy	2.68
yIntl Gwth	4.45
yIntl Income	3.49
yNat Rs Gth	3.86
yUnivest	5.28
yGrowth	6.65
Clag Inv Grp	
nyCo-opera	10.38
nyLdmk GF	10.47
Eaton Group	
Commwth	16.72
Growth	9.99
Income	4.67
Internatnl	9.46
Leverage	4.82
Venture	4.36
Viking	4.99
Guardian Group	
Enterprise	.84
GIS Comp	10.11
GIS Income	2.92
yGrwth Fund	9.53
North Amer	3.80
Mutual Acu	5.47
Mutual Inc	4.45
Sec Income	9.53
World Equity	5.80
Investors Group	
yGrowth	10.91
yInternatnl	6.07
yJapan	10.78
yMortgage	5.00
yMutual	5.24
yRetiremnt	5.52
yPfovidt Mu	6.80
yProvidt Stk	5.10
Planned Invest Gr	
Canada Cum	6.49
nyPld Resou	4.68
Taurus	6.13
Pret et Revenu Gr	
American	9.61
Canadien	6.21
Fonds H	5.04
Retraite	6.62
Prudential Gr	
Growth	5.58
Income	5.34
Savings Invest Gr	
American	9.61
Canadien	6.24
H Fund	5.04
Retiremnt	6.04
Scotiafund Gr	
Scotiafd	.88
Scotiafd Mtg	1.03
United Bond Shr	
yRoyFund	6.01
yRoyFnd Inc	5.18
United Group	
yAccumula	3.96
yAccumula R	4.20
yAmerican	1.51
yCont Mortg	5.21
yHorizon	2.36
ySecurity	4.81
yVenture	2.71
yVenture Ret	4.10
Universal Gr	
Save Equity	9.01
Save Income	5.33
Non Members	
Assoc Inv	5.78
yBeaubran	4.14
CSA Mgmt Gr	
yGoldfund	3.53
yGoldtrust	2.92
Canagex Gr	
yBond	9.60
Fund	9.87
Internatnl	7.95
yMortgage	10.37
yCapital Grth	10.61
xChase	6.18
ynComCp Mg	10.13
Desjardins Gr	
Canadian	7.44
yHypotheq	4.40
yInternatnl	8.05
yObligatns	5.25
Quebec	3.73
PEP	2.17
nySpec	4.89
Dixon, Krog	6.11
Dreyfus Group	
Inc	11.79
Internatnl	13.91
yDomin Comp	7.06
nExecutv Can	6.29
nExecutv Intl	1.63
xFid Trend	21.36
Fiscon Fund	5.46
nHarvard	6.39
Heritage	2.00
Industrial Gr	
Indust Amer	2.62
Indust Div	6.98
Indust Eq	6.44
Indust Gth	19.37
Indust Incm	10.80
Indust Pens	25.46
ITCO	5.30
Keystone Gr	
Cus K-2	5.05
Cus S-1	17.36
Cus S-4	3.82
Polaris	3.24
xLex Rsrch	14.56
xManhatn	2.44
yMaritime Eq	2.66
Marlborough	5.84
yNatrusco	12.79
NW Group	
Canadian	4.43
Equity	6.93
Growth	5.02
xOne Wm St	13.89
xOppenhmr	5.83
Pemberton Gr	
nPacific Div	5.50
nPacific Inc	2.71
nPacific Res	2.92
nPacific Ret	5.29
nPacific US	4.46
PHN Group	
yBond	11.29
yCanadian	7.90
Fund	15.15
yPooled	29.06
nyRRSP	11.82
PMF Managmnt	
nPension Mu	6.64
nXanadu Fd	3.73
Principal Gr	
Collective	6.26
Growth	4.59
Venture	3.65
nPutnam	10.32
Sterling Group	
Equity	5.71
yMortgage	5.16
xTech	7.27
Temple Gth	13.20
Trans Canada Gr	
yA	5.28
yC	11.02
ySpecial	4.25
Vanguard	6.58
yWestern Gth	5.27

VARIOUS OFFICE SPACES FOR RENT
DOWNTOWN VICTORIA
CALL 382-8111

bonus interest
*annual interest rate
12% first month
9% thereafter
12% first month
Any five year GIC purchased now earns interest at 12% annual rate for the first month and the current annual rate for the last 59 months. Interest paid semi-annually.
This offer may be withdrawn at any time
EATON TRUST
Guaranteed Investment Certificates
Member: Canada Deposit Insurance Corp.
Visit us in our Eaton store.
Victoria, Downtown Store, 3rd floor 382-7141

Gold

LONDON (AP) — Wednesday's closing gold prices in U.S. dollars an ounce: London—143.15; Paris—147.43; Frankfurt—144.45; Zurich—143.875; Hong Kong—141.78.

Silver

Closing basic price of 1,000-ounce certificates in the Victoria area $4.35 U.S. bid per troy ounce and $4.38 asked. Previous day $4.35 and $4.39.

Money

At Montreal

U.S. dollar	1.0760	+1/20
Pound sterling	1.8733	+7/50

At New York

Canadian dollar	0.9294	−1/25
Pound sterling	1.7410	+1/20

U.S. FUNDS

Purchase price of U.S. funds in Victoria area 1.067 with 1.07 for travellers' cheques and 1.057 for coins. Selling rates 1.0855 for cash and 1.0825 for cheques.

Nominal selling price of other monies in Canadian funds: Australia dollar 1.2000; Austria schilling .0658; Belgium convertible franc .03055; Bermuda dollar 1.0890; Brazil cruzeiro .0775; Bulgaria lev 1.253; China renminbi .5890; Columbia peso .0304; Czechoslovakia crown .1905; Denmark krone .1810; France franc .2210; Germany mark .4655; Greece Drachna .02985; Hong Kong dollar .2350; Hungary forint .0526; India rupee .1270; India rupee .1270; Italy lira .001235; Japan yen .004030; Mexico peso .0479; Netherlands guilder .4430; New Zealand dollar 1.0525; Norway krone .2065; Poland zloty .0564; Portugal escudo .02810; Romania leu .2166; South Africa rand 1.2550; Spain 'A' peseta .01285; Spain 'B' pesata .0130; Sweden krona .2470; Switzerland franc .4470; U.S.S.R. ruble 1.4399; Venezuela bolivar free .2503.

Livestock

CALGARY (CP) — Receipts Wednesday at the Calgary public stockyard totalled 1,274 cows and 50 calves. A1-2 steers over 1,000 pounds 40-41.60; under 1,000 pounds 39-40.30; A3-4 37-39; B-C 35-37.50. A1-2 heifers over 850 pounds 36.50-39; under 850 pounds 34.50-37.50; A3-4 heifers 34.50-36; B-C 32-34. D1-2 cows 24.50-25.50; D3 22.50-24; D4 20-23. Good bulls 26-31. Few heavy feeder steers sold steady considering condition and quality. Good feeder steers over 800 pounds 36-39.50.

Grain

WINNIPEG

	High	Low	Close
Flax —			
Oct	215.00	209.50	211.30
Nov	211.80	210.50	211.30
Dec	217.00	210.00	211.90
May			217.00
Rapeseed — Thunder Bay			
Oct			250.07
Nov			260.00
Dec			260.00
May			270.00
Rapeseed — Vancouver			
Spt	275.10	272.10	272.10
Nov	264.70	260.30	261.90
Jan	258.90	257.20	257.50
Mar	252.30	251.00	251.50
Rye —			
Oct	81.20	80.50	80.60
Nov			81.30
Dec	82.40	81.90	82.00
May			85.00
Barley—			
Oct	75.70	74.40	74.70
Dec	75.00	73.90	73.90
May	77.00	75.90	75.90
Oats —			
Oct	66.10	64.80	65.20
Dec			64.70
May	67.10	66.50	66.70

CHICAGO

	High	Low	Close
Wheat—			
Sept	221½	218½	218¾
Dec	232	229	229½
Mar	241	238¼	238½
Corn—			
Sept	188¼	186	186¼
Dec	197¼	194¾	194¾
Mar	205¼	202½	202½
Oats—			
Sept	104	101¼	102¼
Dec	112½	109½	110¼
Mar	117	114¾	115½
Soybeans—			
Aug	552	533	540
Sept	527	514	518½
Nov	517	507½	510½

Commodities

Silver — Chicago (per oz.)

	High	Low	Close
Aug	4.37.00	4.35.00	4.37.00
Oct	4.41.30	4.37.00	4.40.30
Dec	4.46.50	4.42.00	4.45.00

Copper—New York (per 100 lbs.)

Sept	53.30	52.80	52.40
Dec	53.40	52.50	52.60
Jan	54.60	53.80	53.90

Lumber — Chicago (per 1,000 bf)

Sept	213.10	211.60	213.10
Nov	203.60	201.00	203.60
Jan	195.10	192.00	195.10

Pork Bellies—Chi. (per 100 lbs.)

Aug	55.35	54.45	54.80
Feb	47.55	43.88	
Mar	46.75	45.60	46.40

Plywood — Chicago (per 1,000 sf)

Sept	222.60	218.50	222.60
Nov	216.10	211.00	216.10
Jan	212.50	207.50	211.50

Gold — Winnipeg (per oz.)

Oct	145.00	144.40	144.70
Jan	147.00	146.40	146.80
Apr	149.00	148.70	149.00

Dividends

Crown Zellerbach Canada Ltd., class A, 30 cents payable Sept. 12; record Aug. 26; xd Aug. 24.

Dominion Lime Ltd., 20 cents payable Oct. 1; record Sept. 15; xd Sept. 13.

Emco Ltd., 8 cents payable Oct. 31; record Sept. 22; xd Sept. 20.

Hawker Siddeley Canada Ltd., class A, 9 cents; class B, 9 cents, both payable Oct. 2; record Sept. 16; xd Sept. 14.

London

LONDON (CP) — Closing stock quotations in new pence unless pounds are indicated, x—indicates that quotations includes dollar premium based on latest conversion rate, 0.7941. Associated Brit Foods 62, Babcock and Wilcox 115, Bass Charrington 128, BICC 127½, x-Blyvoors 367½, Boots 209, Bowater 109½, Brit Am Tob 274½, Brit Assets Trust 59½, BOC International 85, Brit. Petroleum 914, x-Broken Hill Prop 69, Buffels 955, x-Canadian Pac stgx 12½, x-Charter Cons 136½, Cons Gold 158½, Courtalds 114, De Beers 254½, Distillers 176¼, Dunlop 114, EMI 231½, x-F.S. Geduld 14, Gen Elec 236½, Glaxo 564½, Grand Metropolitan Hotels 84¼, Gr Unv Stores 265½, Guest Keen 334½, Hawker Siddeley 182, Hoover 368, ICI 408½, Imp Tob 76¾, Kloof 515, Marks and Spencer 12 9-16, Metal Box 330, Minorco 13¾, x-Phillips 805, Plessey 91, Rank A 228, Rio Tinto Zinc 21705, Roan Consol 85, Sel Trust 432, Second Scott Inv 77¼, Shell T and T 578½, Tanganyika 134½, Thomson 642½, Thorn 368, Tube Investments 436, Ultramar 229½, Unilever 502, Union Corp 228, Vaals 14 5-16, Vickers 167, Western Driefontein 20¼, Western Deep Level 787½, x-West Mines 97¾, W Holding 17, Woolworth 50½, Zambian Copper 14.

BONDS: Brit Transport 60¾, Treasury 8½, 96¼, War Loan 31⅞.

The Financial Times industrial index 485.3, off 5.1.

More finance pages 7, 8

Alberta

By The Canadian Press
Alberta Stock Exchange—Wednesday

Complete tabulation of Wednesday transactions. Quotations in cents unless marked $. Net change is from previous board-lot closing sale.

Stock	Sales	High	Low	Close	Net Ch'ge
Abacus	2400	415	405	405	−20
Ashlu	1200	90	90	90	−10
Bearcat	1000	315	315	315	−10
Cal West	3500	70	70	70	
Cdn Obas	1500	190	188	188	+8
Clearport	1000	55	55	55	
Concept	1000	320	320	320	−20
Conventurs	2500	390	370	370	−30
Czar	2500	$11½	11	11	−½
Dixie	6000	110	110	110	
Duke	5000	18	18	18	+1
Gold Lake	8000	164	155	155	−9
Helegna	6000	45	44	45	−35
Howe Sound	1000	45	45	45	−5
Jetex	3650	44	42	44	+3
Missi	1000	18	18	18	−1
Mongowin	2500	68	63	68	
Nordex	500	50	50	50	
Northrim	3500	350	350	350	
Oilex	1000	155	150	155	+5
Omega	2600	135	130	130	−5
Onaping	1000	39	39	39	+9
Petroquest	300	$7¾	7¾	7¾	
Rio Alto	5100	73	72	72	
Sackville	1166	55	55	55	
Savanna	1000	30	30	30	
Sparrow	10150	120	115	115	−5
Terra	200	425	425	425	−25
Troy	6000	200	200	200	
Universal	500	150	150	150	−15

Metals

LONDON (AP) — Wednesday's closing metals bid-ask in pounds sterling per metric ton; silver in pence per troy ounce.

Copper—Spot 660-660.5; futures 675.5-676.

Tin—Spot 6,660-6,670; futures 6,560-6,570.

Lead—Spot 311-312; futures 315-315.5.

Zinc—Spot 293-294; futures 300-300.5.

Silver—Spot 251.5-251.8; three months 255.8-256.0.

Bonds

TORONTO (CP) — Prices were fractionally higher in active trading on the Canadian bond market Wednesday. The short end of the market was up 10 cents while the mid-, long-term and provincial issues rose one-quarter of a point. Corporate issues gained one-eighth of a point. Day-to-day money was available at 7¼ per cent.

APARTMENT BUILDING
76 UNITS, 10 YEARS OLD
Close to Oak Bay Junction
1st Mtg. at 7½%, due 1992.
2nd Mtg. at 11½% available.
$325,000 DOWN PAYMENT
Full financial information available.
CONTACT
DOUGLAS ORR
384-8124 Res.: 477-5649
Pemberton, Holmes Ltd
1000 Government St. 384-8124
8-10

Bennett:

B.C. nearing tax reduction

MONTREAL (CP) — Premier Bill Bennett of British Columbia says he wants to rid his province of its image as "a resource colony" of Canada by building up secondary industry through an "Alberta Energy Co.-type" corporation in which the public could invest.

But the new thrust of controlled growth in B.C. is coming from export demand for its primary products, he said. The resource industries are in or a new round of expansion although "at a slower rate" than in the 1960s.

Bennett said his government's pulp and paper holdings and possibly its 13.5-per-cent interest in Westcoast Transmission would be put into the proposed new investment corporation, to be run by the private sector. This would allow greater public ownership in industry through shareholdings, he said.

He also noted that his government has just signed a five-year agreement with the federal department of regional economic expansion to boost secondary industry.

Interviewed in Montreal Tuesday while on his way to the provincial premiers' conference in St. Andrews, N.B., the premier said his government had put the province's finances "back on an even keel and we're heading for surplus again."

"We're planning a heritage fund to handle the problems of the non-renewable resource industries," the premier said.

"We're getting into the position when we can start to cut taxation."

He said he is happy with the federal government's choice of the Alaska Highway route for the Northern gas pipeline, noting the province will realize substantial benefits by transporting construction materials to the line.

Bennett said he sees the Alaska Highway route being linked to the Mackenzie Delta line with a loop running down through the province to the coast. This would create an energy corridor along the basic route and help to open up B.C.'s northern energy and metal resources.

Pulp and paper is still a vital industry in the province, the premier said, adding that companies like MacMillan Bloedel and Crown Zellerbach Canada have committed themselves to spending about $2 billion.

"We've got room for two kraft pulp mills in the interior. That's where the pulp and paper industry growth has come from and there's more to come."

Households shrinking

WASHINGTON (CP) — The U.S. census bureau, noting increased divorce rates, declining births and the postponement of marriage by young people, says more than all U.S. households have only one or two persons.

In a report issued Tuesday, the agency said that in March, 1976, 51.2 per cent of the country's households contained no more than two persons compared with 40.9 per cent in 1960.

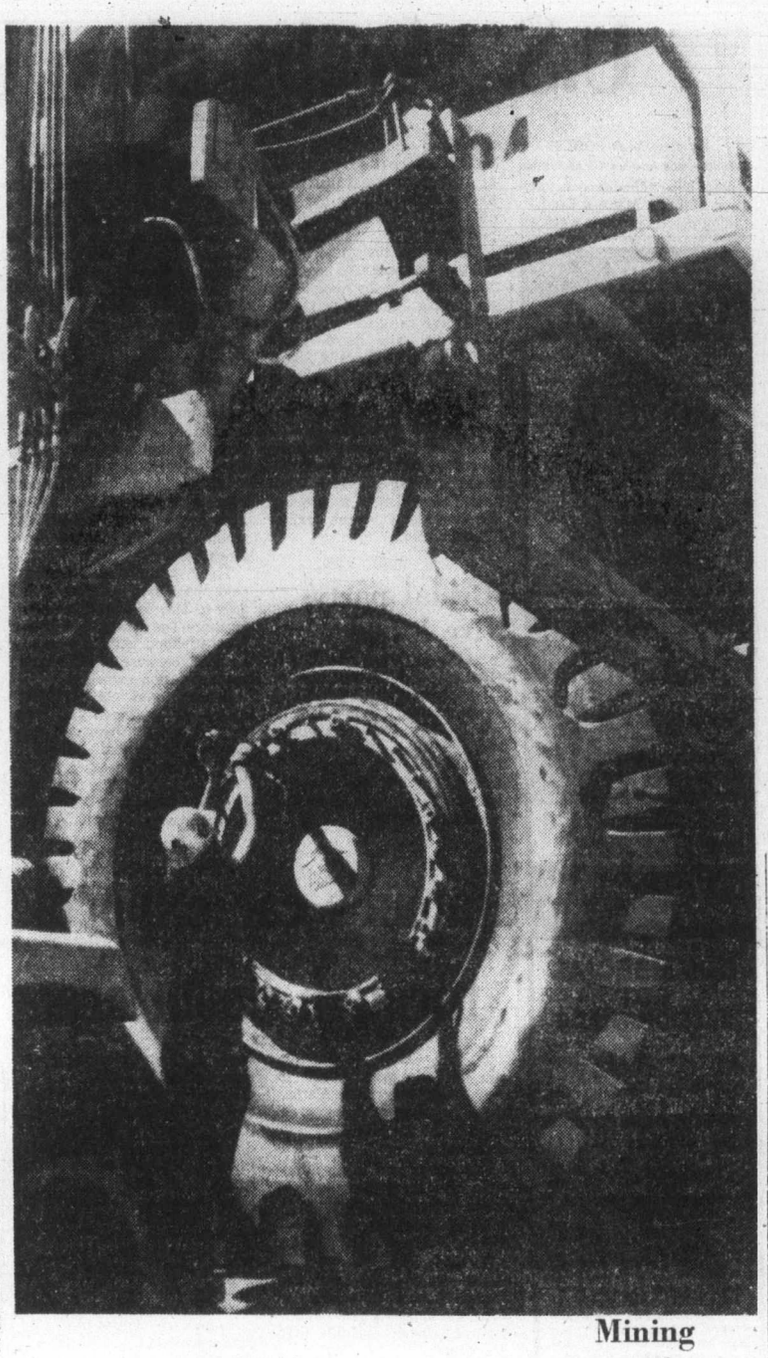

Mining monster

Giant tire is secured to mining truck by serviceman aided by specially designed forklift truck. Tire, manufactured by Firestone, can carry more than 55-ton load.

Syncrude to grow?

EDMONTON (CP) — Syncrude Canada Ltd., well on its way to achieving production next year, is thinking in terms of a major expansion — perhaps as early as 1984.

The participants in the Athabasca oil sands consortium have included funding in the 1978 budget to continue studies into the possibility of a plant expansion in 1984, a company official said Tuesday.

One proposal for expansion could increase the rated capacity of the 125,000-barrel-a-day plant by as much as 50 per cent if oil sands reserves in the vicinity of the plant and technological compatibility with the base plant are adequate.

The expansion would require an investment, possibly approaching $1 billion, in addition to the 2.1 billion required to bring the base plant into operation next year.

The studies into the plant expansion are low key at this point and are not a major cost item, said Brent Scott, president of Syncrude.

"We want to do the work, such as drilling to test the extent of oil sands reserves, so that we could achieve an expansion in 1984 if we wanted it," Scott said.

Options

Distributed by CP

Closing prices of all traded options. Sales unit is 100 shares. (Trans-Canada options combine Montreal and Toronto exchange option trading):

Wednesday, Aug. 17.

Options		Open Vol	Int	Last	Stock Close
Alcan	Feb $30	4	73	150	$27⅝
Alcan	Oct $25	3	44	$3⅛	$27⅝
Alcan	Oct $30	25	214	40	$27⅝
Alcan	Nov $25	2	20	$3¼	$27⅝
Alcan	Nov $27½	17	104	145	$27⅝
Asama	Jan $12½	1	115	115	$11¼
Asama	Apr $15	10	35	80	$11¼
Asama	Oct $12½	1	24	60	$11¼
Bk Mtl	Aug $15	2	88	130	$16⅜
CP Ltd	Feb $20	3	131	100	$18⅞
CP Ltd	Aug $17½	7	90	120	$18⅞
D Pete	Jan $40	17	130	$7¼	$42¾
D Pete	Jan $45	4	185	$4⅛	$42¾
D Pete	Apr $40	3	11	$7½	$42¾
D Pete	Apr $45	4	110	$5	$42¾
D Pete	Oct $40	17	620	$6	$42¾
D Pete	Oct $45	231	538	$2⅝	$42¾
Husky Oil	Jan $25	41	200	$2⅝	$26¼
Husky	Apr $25	20	10	$2⅞	$26¼
Husky	Oct $25	5	85	$2	$26¼
IOil A	Feb $22½	1	212	120	$21½
IOil A	Oct $20	2	110	$2	$21½
IOil A	Oct $22½	2	388	60	$21½
IOil A	Nov $20	2	95	$2⅛	$21½
IOil A	Nov $22½	10	332	70	$21½
MB Ltd	Aug $20	1	22	15	$20⅛
MB Ltd	Nov $20	5	88	145	$20⅛
Moore	Feb $32½	3	65	80	$29
Mas F	Feb $20	5	99	115	$18¾
Mas F	Feb $22½	4	97	50	$18¾
Mas F	Aug $17½	5	1165		$18¾
Mas F	Oct $20	10	50	50	$18¾
Mas F	Oct $22½	3	222	20	$18¾
Mas F	Nov $22½	3	84	25	$18¾
INCO A	Feb $25	6	122	145	$23⅞
INCO A	Feb $27½	5	143	60	$23⅞
INCO A	Oct $30	12	97	10	$23⅞
INCO A	Nov $25	7	51	70	$23⅞
INCO A	Nov $22½	1	3	$2½	$23⅞
Noran A	Feb $25	7	41	90	$25
Noran A	Feb $27½	4	361	25	$25
Noran A	Oct $25	1	11	75	$25
Noran A	Nov $25	3	11	80	$25
Nor Tel	Oct $30	1	56	$3⅜	$32½
Pac P	Aug $27½	5	32	$3⅛	$30⅞
Pac P	Nov $30	3	55	$2⅞	$30⅞
Pac P	Nov $32½	4	471	00	$30⅞
Shell C	Feb $15	1	601	90	$15½
Shell C	Feb $17½	3	14	656	$15½
Shell C	Nov $15	5	91	100	$15½
TrC PL	Feb $17½	2	34	75	$16⅛
TrC PL	Aug $12½	2	2	$3½	$16⅛
TrC PL	Nov $15	5	591	60	$16⅛
TrC PL	Nov $17½	4	20	40	$16⅛
Seagrm	Oct $22½	5	102	95	$22⅝

To Seattle, early

Schedule to revert; 'fair compromise'

Pacific Western Airlines' early-morning flight to Seattle, in the words of its western region vice-president, goes "back on stream" Dec. 1.

Jack Cook, Vancouver, said at a press conference here Wednesday that his airline will reinstate its 7:30 a.m. flight to Seattle. The flight changes to a 10:15 a.m. departure time Sept. 18, however, as planned, and equipment used on the route is downgraded from a 117-seat Boeing 737 jet to a 56-seat prop-jet Convair.

The altered schedule could not be changed back on short notice, the airline said and the Dec. 1 compromise was worked out in face of strong protests from the Greater Victoria Chamber of Commerce and city travel agents.

Cook said that he hoped the much-discussed flight time would remain in place from Dec. 1 on and added later that he expected that the larger 737 jet would be a permanent choice of plane for the route by next winter.

Chamber of Commerce president Alan Emery, who was at the meeting, said that he thought that the new arrangement was a "fair compromise" and that he appreciated the willingness of the airline to reconsider its plans.

Michael Sudul, a travel agent, said that the Convair's smaller size didn't present that large a problem this winter in that the trips already booked have been arranged with the knowledge that a smaller plane would be used.

"However, we can't say that this would be the case next year," he added.

Cook, when asked why it was necessary to go through the routine of changing the schedule and returning to the original one when the protest that arose could have been predicted, replied:

"We didn't have a market demand for what was available."

Local district manager Eric Carswell said that the market was there for the Convair, but not for the larger jet.

In further explanation of why PWA changed its mind, Cook said that his company doesn't knowingly go back on what its employees had said, indicating that a commitment had been made to local travel people.

"But I'm convinced now that the early-morning time frame is the one in which Victoria people like to travel south," Cook said.

Protests were based on the fact that the later departure time would mean that passengers flying to Hawaii, and east to other parts of the U.S. would not be able to connect with popular, and heavily-booked morning flights.

Earnings

Bad Boy Appliances and Furniture Ltd., 24 weeks ended June 18: 1977, $1,820,200, loss, no share figures available; 1976, $1,474,300, loss.

Canadian Hydrocarbons Ltd., six months ended June 30: 1977, $3,034,000, 54 cents a share; 1976, $3,364,000, 60 cents.

Coast Copper Co. Ltd., six months ended June 30: 1977, $119,000, four cents a share; 1976, $27,000, loss, one cent.

Consumers Distributing Co. Ltd., six months ended July 31: 1977, $434,000, loss, no share figures available; 1976, $992,000, loss.

Grafton Group Ltd., six months ended July 31: 1977, $2,451,000, 85 cents a share; 1976, $2,325,000, 81 cents.

Nabors Drilling Ltd., nine months ended June 30: 1977, $4,653,133, $4.43 a share; 1976, $2,539,779, $2.44.

Oceanus Industries Bahamas Ltd., nine months ended June 30: 1977, $161,166, 19 cents a share; 1976, $101,225, 12 cents.

Pop Shoppes International Inc., six months ended June 30: 1977, $883,771, 17 cents a share; 1976, $669,595, 14 cents.

Voyager Petroleums Ltd., six months ended June 30: 1977, $4,567,000, 58 cents a share; 1976, $2,768,000, 36 cents.

WHY NOT!

OWN A NEW HOME FOR $56,900

- 2 or 3 bedrooms
- Thermopane windows
- Heatilator fireplace
- Electric heat
- Five-year warranty
- Four sunny Central Saanich lots only available.

ALAN R. WILLIS
479-7138 595-8858
Seaboard Properties Ltd.
8-16

JUST LISTED!

- Super 44-Suite Apartment Block
- Cash Flow — Over $90,000!
- Full Price $875,000
- No Vacancies • Nice Location

12 SUITES — Clear Title $240,000

Also: Who Wants a 3.5 Million Dollar TAX SHELTER?

See PETER BROWN of P. R. BROWN & SONS LTD.
762 Fort St. 385-3435 anytime

R.R. CHEMTEK COMPANY LTD.
P.O. Box 605, Kelowna, B.C. V1Y 7P2
PROVINCIAL SALES REPRESENTATIVE

INDIVIDUAL PROVIDES:
Desire, Initiative, Ability and Experience
Dependable Transportation
Financially Stable and Mature
Limited Travel (Local to Area)
Results — Results — Results

COMPANY PROVIDES:
Top Quality Products and Programs
Top Income Package ($21,000++)
Incentives Programs and Bonuses
Profit Sharing
Responsibility and Minimum Supervision
Comprehensive 3-Day Training Course
Success Strategy Seminars

R.R. Chemtek Company Ltd. is a leading Canadian manufacturer of products for industrial and commercial use. A fast-growing company with young, aggressive management in a fast-growing industry. An excellent opportunity for personal and financial growth. Expansion and diversification program will provide additional opportunities and challenges as all promotions are from within the company. Selected individual will have responsibility for all phases of market penetration and retention, consumer and retail dealer relations, trade shows, etc.

Forward confidential resume and information to the president prior to 30 August. Interviews will then be arranged.

WE'RE GOING PLACES; HOW ABOUT YOU?

Suburban Motors
For THE LOWEST DAILY Rental Rates In Town!
A FORD FIESTA Is Only 12.95 A DAY at
SUBURBAN MOTORS LEASE
3377 DOUGLAS 386-6131

MICOM 2000 WORD PROCESSOR

Are you using magnetic word processing systems or are you thinking of utilizing word processing? If you are then you should see the MICOM 2000.

- Designed, Developed and Manufactured in Canada.
- Complete full-size video display
- Unlimited storage and retrieval.
- Over 500 word per minute printer
- Simplified operator training and control
- Total program update and support at no additional user cost.
- Automatic sort and indexing
- Computer communications capability
- Monthly cost under $340 (Equity Lease)
- Total Sales and Service support in Victoria.

For more information and to arrange a demonstration of this system call:

SUPERIOR MICOM DATA SYSTEMS
1820 Oak Bay Avenue
598-5154

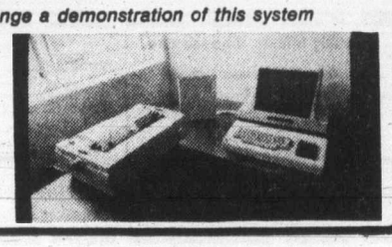

FREE FILL
Delivered to site upon arrangements with the Superintendent of Works for the Corporation of the District of Oak Bay.
598-4501

1480 GARNET
Luxury Townhouses
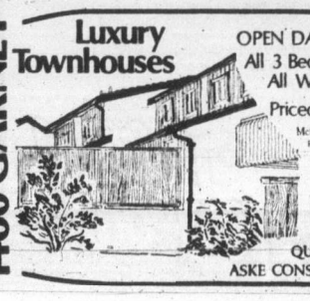
OPEN DAILY 1-5 & 7-9
All 3 Bedroom Homes
All With Basements
Priced From $56,900
McKenzie near Shelbourne
FOLLOW OUR SIGNS
Joe Manton
382-5211
ROBERTS INVESTMENTS & MANAGEMENT LTD.
702 1175 DOUGLAS 388-6691
QUALITY BUILT BY ASKE CONSTRUCTION LTD.

LET'S MAKE A DEAL
OPEN FOR YOUR INSPECTION 6-8 P.M.
Thursday and Friday
4367 CEDAR HILL RD.
Will accept trades on this new 3-bedroom home with two full bathrooms, exceptionally spacious master bedroom with walk-in closet. For prior viewing, please call
GRETA
386-6762 592-6372
LANDMARK PROPERTIES LTD.
8-18

MODERN OFFICE SPACE
FOR LEASE
"1000 FEET AND UP"
MONTREAL TRUST BUILDING
1061 Fort Street
Available Nov. 1, 1977
★ Main Floor Space available early next year ★
Excellent Parking — 2 Elevators
Attractive Rent. Call for Details:
R. SALTER, 386-9613

PLANNING TO SELL YOUR HOME?

We offer the following:
- A realistic market evaluation.
- Immediate concentration on YOUR property.
- Loan placement service for the buyer.
- Top record of selling property.

REALTOR Royal Trust THE SIGN THAT SELLS
LET'S TALK IT OVER CALL ME ANYTIME
A. J. "ANDY" ANDERSON
OFFICE 477-0191 RES. 477-6832
ROYAL TRUST CORP.
8-17

9½ per cent Why Earn Less?
City Trust 5 Year Guaranteed Investment Certificates
Interest paid annually
CITY TRUST
Rates for more frequent interest payments available on request.
City Savings and Trust
1306 Douglas Street
Victoria, B.C. V8W 2E8
Phone: 383-4141
More for your money
Member of Canada Deposit Insurance Corporation

Take home a bottle of chocolates
A luscious dark chocolate liqueur from tropical cocoa beans. Dessert magic! Wonderful for sophisticated ice cream sundaes, drizzled over cakes and mousses, in chocolate fondue and flaming coffees.
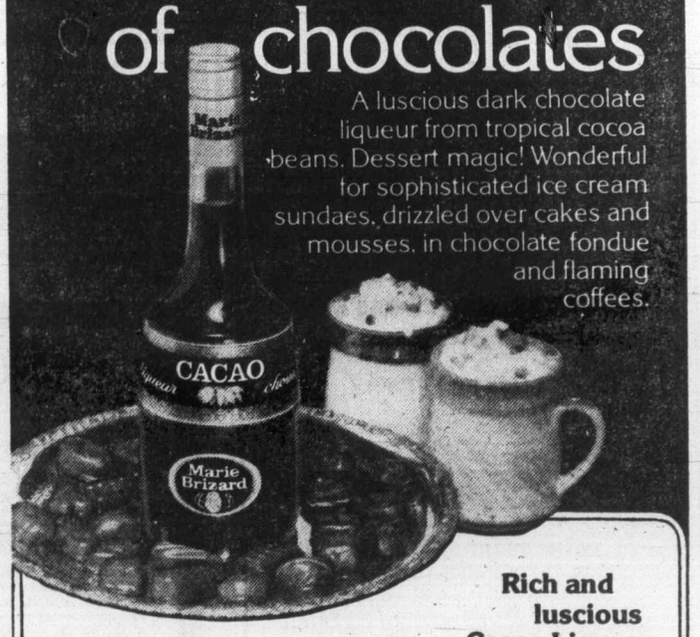

Rich and luscious Cacao Liqueur.
Marie Brizard
IMPORTED FROM FRANCE
Marketed in British Columbia by Doorman Agencies Ltd.

U.S., Arabs play Let's Make a Deal

By RONALD SOBLE
Colonist - Los Angeles Times Service

SAN FRANCISCO — A variation of Let's Make a Deal is taking place here this week as American businessmen and their counterparts from several Arab nations and Iran meet to discuss how to tap the Middle East's vast reservoir of petrodollars.

The aim of the gathering is relatively simple: To acquaint both sides with the methods of conducting business in sharply diverse cultures.

Whether any hard deals could be nailed down in just a few days, however, is open to question.

"All the ingredients are here to do business on the spot," said Francis Lennon, 35, president of the New York-based Mideast American Business Co., which is sponsoring the weeklong event called "Petromarkets '78."

But conversations with some of the Americans indicated that the best that could be hoped for in the unusual East-meets-West setting were introductions that ultimately could cut through bureaucratic red tape.

Lennon estimated about 500 businessmen were attending the conference — 350 from the United States and the rest from Arab nations and Iran.

About 75 per cent of the American firms represented were small-to medium-sized companies, although several large multinational firms also were present, Lennon said.

Of the Arab and Iranian representatives, he said about half were what Americans would consider small businessmen.

The Americans, Lennon said, paid fees ranging from $600 to $850 to attend the conference. The Arabs and Iranians attended without charge, he said, because of their high transportation expenses.

Lennon said the Mideast American Business Co. was formed by 10 investors (including a Saudi Arabian partner) last December.

So far, he said, the firm has been operating on a fee — not a commission — basis, using its knowledge of the Middle East "to bring people together" with the idea of sparking business activity between Arabs, Iranians and Americans.

"But we're not selling products and we're not consultants," Lennon said. "Personal contacts are very important" in the Middle East way of doing business, he added.

The oil-rich nations of the Middle East have been absorbing dollars at a rapid rate in recent years. Since this cash is being used to pay for oil, it has earned the sobriquet "petrodollars."

Middle East oil nations such as Saudi Arabia and Kuwait can't spend all of these dollars internally and so have been exploring international channels of investment.

By nature, said Baha H. Al-Shibib, 39, a native of Iraq, Arabs are "scared investors" who "don't want to risk their money."

So far, said Al-Shibib, who runs an exporting firm in New York, Arab money being funneled toward the United States has been predominantly invested in real estate, farming projects (such as cattle ranching) and food processing industries. Avoiding risk, he said, means that the American stock market hasn't been a popular investment.

Al-Shibib observed there is intense competition from Europeans, such as French and Germans, for Middle East business. Americans, he said, "have a very good reputation for honoring business deals" and, then, following them up with good service.

He suggested that probably the quickest way for businessmen from one part of the world to crack the other's alien markets was through partnerships and joint ventures that involve local businessmen who know how to operate in the host country.

Bridal party: five killed

DACCA, Bangladesh (Reuter) — Five members of a bridal party were killed and seven injured when a bus in which they were travelling plunged into a canal in Bangladesh's eastern district of Sylhet. The bus was about to board a ferry boat when the accident happened.

Japan's car exports through boom era

TOKYO (AFP) — Japan's automobile export boom is over, says Shigenobu Yamamoto, managing director of Toyota—the largest Japanese auto-maker.

Yamamoto said in an interview Wednesday that the Japanese automobile industry is entering a period of "stable and moderate growth."

He said: "As with the rest of the country's economy, the Japanese automobile industry went through 15 years of fantastic expansion, but now that is finished."

He said that in the years ahead the industry would perform less spectacular than the country's economy.

Japan's gross national product, Yamamoto said, would reach the planned six-per-cent growth, but the atuomobile industry's growth is not likely to exceed three per cent.

He said the industry's "slow and steady growth" would provide a 35-per-cent increase in car production over 10 years, or a rise to nine million from the current 6.9 million units a year.

The nine million level represents a 330-per-cent increase over the last 10 years.

Yamamoto said many factors would slow the growth of the Japanese automobile industry. These are mainly fuel crisis and saturation of some markets, he added.

He predicted that future exports would be growing at a yearly rate of from three to four per cent. His prediction is generally accepted by the industry and matches that forecast recently by the Organization of Economic Co-operation and Development (OECD).

Yamamoto said that Japanese automobile exports have been stepped up recently to compensate for a 20-per-cent decrease on the domestic market caused by the oil crisis. Current domestic demand, he said, still is about 10 per cent lower than in 1973.

Stepped-up automobile exports currently are directed mainly to North America and the Middle East.

Yamamoto pointed out that despite recent price increases due to the strengthening of the yen against the U.S. dollar and to voluntary rationing agreed on by Japanese automakers in order to appease American pressure groups, sales in the United States have not slackened.

He said 730,000 Japanese-made cars were sold in the United States in the first six months of this year—an increase of about 75 per cent over the same period last year.

ARBOR GLEN
CONDOMINIUM HOMES
605 COOK STREET
the development that is "JUST RIGHT"
JUST ONE LEFT!
$39,000 (2 Bedrooms)
JUST 5% DOWN!
Just Be Sure You See This!
OPEN THURSDAY TO SATURDAY
1:00-4:00 p.m.
For further information
JUST CALL 388-6454
REALSPAN PROPERTIES LTD.
8-11

Chateau Jubilee
The OAK BAY AREA'S FINEST Condominium Homes

1610 Jubilee Avenue
(off Oak Bay Avenue)
OPEN: 10 a.m.-8 p.m. Weekdays, 10 a.m.-7 p.m. Weekends
Phone 595-4011
Visit us today and view a lifestyle at prices you can afford.
$32,000 to $68,000
Another Quality Development of Vista Homes

You are cordially invited
TO VIEW
2605 WINDSOR ROAD
AN EXCLUSIVE CONDOMINIUM IN OAK BAY
Superb water and park views, Marina, Beach Hotel, Golf Course, Parks, Shops at your door.
Spacious suites with separate dining room, all quality appliances, fireplaces (4th-5th floor), your choice of colours.
Swimming Pool, hydro swirl pool, sauna, steam room, changing rooms, social lounge, controlled entrance parking, roof garden, back court yard.
VIEW
MONDAY TO SATURDAY
1:30 to 4:30 p.m.
or by appointment with
PETER NASH
598-3321 592-3473

You are cordially invited
TO VIEW
Tod House
IN THE CENTRE OF OAK BAY
CORNER CADBORO BAY RD.—HAMIOTA
A NEW EXCLUSIVE CONDOMINIUM RESIDENCE FOR DISCRIMINATING PEOPLE
14 Only Condominium Homes in a Concrete, Steel and Masonry Building Designed and Built with "Energy Conservation" in Mind Maximizing Comfort — Minimizing Unit Costs. Some Excellent Sea and Mountain Views.
VIEW
MONDAY TO SATURDAY
1:30-4:30 p.m.
W. (BILL) MOHR 598-3321 HAROLD WHILEY

You are cordially invited
TO VIEW
1019 McClure
IN THE HEART OF FAIRFIELD
NEW—EXCLUSIVE—CHARMING
All Corner Suites with Fireplaces. Individual Decor. Dishwashers and En Suite. Laundry Plumbing. 1½ Baths. Everything for Quiet Comfortable Enjoyment at A Ridiculously New Low Cost. $43,700-$49,600.
VIEW
MONDAY TO SATURDAY
1:30-4:30
HOWARD BLAKE
598-3321
JACK MEARS
OAK BAY REALTY LTD.
8-15

BUY REAL ESTATE
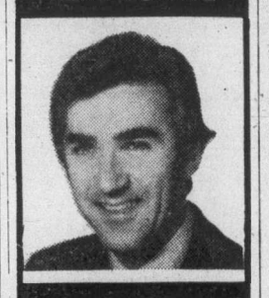
CLIFF SALMOND
385-7721 477-3626

4 BEDROOMS, 3 BATHROOMS, EXTRA LARGE RUMPUS ROOM. SUNDECK. IMMACULATE. MLS. No. 25720—$72,900.
CLIFF SALMOND
385-7721 477-3626
COMMERCIAL LOT SELL OR TRADE
Downtown by the "Bay" Zoned CA-3. What have you got to trade? At $129,000.
CLIFF SALMOND
385-7721 477-3626

$134,900.
UPLANDS RANCHER
One floor living with 3 bedrooms. Master bedroom ensuite with separate studio. 29 ft. living room. Full basement. MLS NO. 26160 —
CLIFF SALMOND
385-7721 477-3626

MY HOTTEST BUY
Big and Beautiful. 4 bedrooms, sewing room, 2 bathrooms, full basement. MLS. 26908 — $59,500.
CLIFF SALMOND
385-7721 477-3626

OAK BAY DUPLEX
Each side extra large with 2 bedrooms and more. MLS No. 26800 — $89,500.
CLIFF SALMOND
385-7721 477-3626

Quiet street, 2 bedrooms, full basement, nice lot. $43,000 mortgage. $49,900.
CLIFF SALMOND
385-7721 477-3626

Tanned on the private ½ acre. Gordon Head rancher. 2 bedrooms, no basement. Lots of paved parking. MLS NO. 25872—$68,500.
CLIFF SALMOND
1477-3626
GARDNER REALTY LTD.

HASHNA COURT
Has offices, warehouse and wholesale space for short leases if desired. Good exposure and ample parking.
Visit 3347 Oak St. or Call 384-5016 anytime

BEAUTIFUL BALMACARRA
4-Level Split
2620 finished, richly carpeted, 4-bedroom (master 3-pce. ensuite). Large kitchen — lots of cupboards, family room (13x22), rec. room (12x25), 3 fireplaces, 3 baths. Large foyer entrance with flared stairwell. Thermo windows, built-in vacuum. All this and more on a large, selectively cleared lot (fully landscaped) with giant evergreens. "Undoubtedly one of Victoria's finest homes, built by Mike Geric. A proud professional builder."
OAK BAY
CAPE COD
owner transferred — must sell!
Now Only $89,000
What a knockout of a kitchen this 8-room house boasts. Modern, bright, space for everything. Other great features: 2509 sq. ft. finished, 5 bedrooms, deluxe master bedroom (522 sq. ft.) with seaviews, ensuite, formal dining room with fireplace, beamed ceiling, tastefully and artistically decorated, detached workshop/garage; 2 blocks to Victoria's finest Elementary school, walking distance to Oak Bay Rec. Centre. Most desirable home for the professional.
477-0191 MAXWELL TRACY 477-7517
FOR SALE Royal Trust
Royal Trust Corporation

Soon to be built.
LUXURIOUS
waterview townhouses ~ Dallas Road.
For those who have earned the right to live anywhere they please, Holland Point offers a limited number of luxury townhouses in a one-of-a-kind location. To help you visualize these homes, we cordially invite you to visit our Centre in The Empress Hotel. Here, you can inspect a detailed model of what is to come at Holland Point. Our professional staff will answer your questions and inform you of the materials to be used in construction, the exterior and interior design, the private gardens, the quality appointments and appliances. Then, once you have a grasp of the exacting standards Holland Point is being developed to, you can let your imagination wander at the location itself. Imagine what living next to sandy beaches and the blue water could be like. Imagine having Holland Point Park right across the street. And imagine your own unobstructed view of the Juan de Fuca Strait, the Olympic Mountains and spectacular sunsets. Holland Point. For ocean-side luxury lovers, these are the homes that epitomize it all.
INFORMATION CENTRE
5 - 635 HUMBOLDT ST.,
EMPRESS HOTEL, VICTORIA
For further information, phone: 383-2834
This product is not hereby offered for sale or lease.
DAON
Holland Point

OPEN HOUSE
THURSDAY AFTERNOON & EVENING
1060 HOLLY PARK
(Off Verdier — Brentwood Bay)
This character family home is immaculate and so livable. Ideal for children — including 3 BRs plus a unique den for professional use, or cozy living. Some delightful views of the sea and the Malahat, to accent the sunset. Set on a large treed lot with a private well, on a quiet cul-de-sac among other attractive homes. All thermopane double glazed windows. To view at your convenience call:
386-2111 ROY KAISER 477-6813
386-2111 E. W. PROKOSCH 477-2194
MONTREAL TRUST CO.
8-17

FERNHILL PLACE PENTHOUSE
$49,900
A stroke of good luck. 5th floor penthouse with fireplace, 2 bedrooms, 2 full bathrooms.
Also 3 units, all 2 bedroom, priced from $41,500 with quiet pleasant garden outlook.
Open House 12 noon to 9 p.m.
EVERY DAY
614 FERNHILL PLACE
Turn at Esquimalt Arena
JOE MANTON
388-6691 382-5211
ROBERTS INVESTMENTS LTD.
8-12 388-6691

KNOWLES REALTY LTD.
ONLY TWO LEFT at the "HILLSHIRE" Condominium 1525 Hillside Ave.
2
1-Br. Plus Den, $33,500
2-Bedroom, $36,000
CALL TODAY 384-8101
or any of the following numbers for an appointment to view:
384-8075 pager numbers 307 or 398
595-3022 385-9921
8-14

TOWNHOUSE SITE—CLEARED
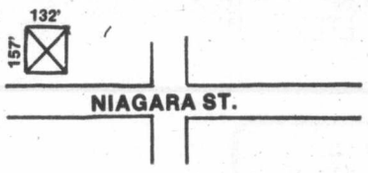

Zoned R-3L
Potential of 14 Units in proven sales area, near schools, parks, beach
REASONABLE TERMS — 383-2834
DAON DEVELOPMENTS LTD.

HAWAII.. We love it!
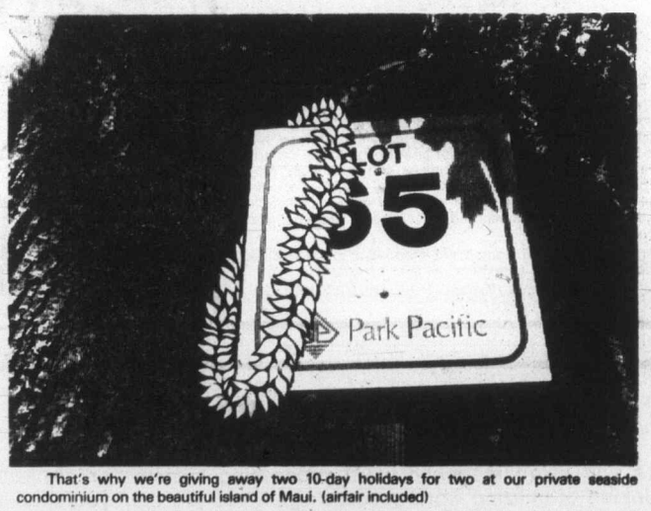

That's why we're giving away two 10-day holidays for two at our private seaside condominium on the beautiful island of Maui. (airfair included)
Come on out to Dean Park Estates in North Saanich. Tour this unique residential development on a forested mountainside overlooking the sea... and enter the draw.
Just fill in the coupon below, indicating your choice of three fabulous weekly prizes, drop it off at the sales office at Dean Park Estates, and you are automatically in the running for Hawaii.
Listen to C-FAX 1070 every Monday for weekly winners.
IT'S YOUR TURN TO LIVE!
Directions to Dean Park Estates: from Victoria, drive out the Pat Bay Highway to McTavish Road, just south of Sidney. Turn left on to East Saanich Road, drive half a mile and look for the sign and stone gate on your right.
Dean Park Estates Another quality development from Park Pacific
Sales Office: 656-7041
Weekly prizes: Choose one.
☐ 1. Weekend for two at Harbour Towers Hotel. *
☐ 2. Weekend for two at the Red Lion Motor Inn *
☐ 3. $100 worth of building supplies at Lumberworld.
* (dinners, breakfasts, pool, sauna, even champagne!)
Name
Address
City
Phone
Contest ends Sept. 18/77. Open to those 19 years old and over.

Nematode killer also enemy of human sperm

By MICHAEL SEILER
Colonist - Los Angeles Times Service

LATHROP, Calif. — Scientists have known for more than 20 years that a chemical called 1, 2-dibromochloropropane destroys microscopic roundworms. They found out last week that it may kill human sperm.

The discovery did not come out of a test tube and the victims were not laboratory rats or dogs or rabbits or chimps. They were men like Mike Trout.

Trout is 24 and works in a chemical plant here. He and his wife have a child, but they wanted one or two more.

That may be impossible because of 1, 2-dibromochloropropane, or a similar chemical.

Until last month, Trout worked in the pesticide division of Occidestal Chemical Co.'s Lathrop plant. He was one of 23 men who took the chemical (known as DBCP), added solvent and emollient and repackaged it, greatly diluted, for sale.

What he and others did not know, what Occidental and the other chemical companies manufacturing DBCP say they did not know, was that DBCP may be just as deadly on human sperm as it is on nematodes, those microscopic roundworms that feed on cotton, soybeans and food crops in warmer climates.

That tentative linkage last week — the first ever between a pesticide and sterility — came as cold comfort to Mike Trout, who only 18 months ago had a cancerous brain tumor removed.

"We've been trying to have another child and it got me a little depressed when I just had surgery for cancer and after that came up sterile," he said.

Trout and the others at the Lathrop plant began to have their suspicions several years ago.

"It was nothing really serious, at first," explained Jack Hodges, union shop steward in Occidental's pesticide division. "We were sitting at a table in the lunchroom talking about kids and how people weren't having any."

Finally, one of the men had a sperm test and his count was low. Four more men had tests and the results were the same. The total of men who are sterile or have very low sperm counts now stands at 10.

Occidental's pesticide division was temporarily closed early this month; the workers were transferred to the fertilizer section of the plant.

Federal and state investigators focussed their attention on three or four chemicals after searching the available research reports. Their prime suspect is DBCP.

Dow Chemical Co., one of the nation's two major producers of DBCP, published a laboratory study in 1961 on rats exposed to the chemical.

After 10 weeks of breathing in DBCP, the testicles of the rats had atrophied.

Dow recommended that exposure to DBCP be kept under one part per million of air. At Occidental, exposure was at one-third port per million, according to company officials.

The DBCP-sterility connection became stronger late last week when Dow informed medical investigators for the National Institute for Occupational Safety and Health (NIOSH) that preliminary sperm tests on employees of its pesticide plant in Magnolia, Ark., had come up with 14 cases of sterility or low sperm counts approaching sterility.

The evidence so far is not a firm indictment of DBCP, investigators stress. The sterility could be caused by another chemical, or combination of other chemicals, or combination of DBCP with other chemicals.

But that absence of certainty has not stopped Occidental, Dow and Shell Chemical Co. from suspending the manufacture and sale of pesticides containing DBCP.

Nor has it dissuaded state officials in California from banning its production and use on crops.

PUBLIC NOTICE

The Corporation of the District of Central Saanich
P.O. Box 26 Saanichton, B.C. VOS 1MO

The Central Saanich Council requires public spirited residents to fill vacancies, as they may occur, on the Advisory Planning Commission, and the Police Board. If you wish to serve your Municipality in this capacity, kindly advise, in letter form, your preference, and give any information you feel may be relevant for consideration.

F. B. DURRAND,
Clerk/Administrator.

Sands

Seven Funeral Chapels Serving Vancouver Island

Dedicated To Service . . .
your seven community chapels, independently family-owned and controlled. Sands, since 1912.

VICTORIA, 388-5155
SIDNEY, 656-2932
COLWOOD, 478-3821
DUNCAN, 746-5212
NANAIMO, 743-2032
LADYSMITH, 245-2331

ifc INTERNATIONAL FLIGHT CARE
A DIVISION OF SANDS

MEMBER BY INVITATION

NSM NATIONAL SELECTED MORTICIANS SINCE 1952

Removal and Service Arrangement Covering Vancouver Island
A DIVISION OF SANDS

Specializing in forwarding to or from anywhere
WORLD-WIDE FUNERAL INFORMATION SERVICE
Call Collect, or Cable "Mortuary Victoria"
A DIVISION OF SANDS

11-3

Eat Up.

Fly flight 573, Pacific Western's same plane service to Edmonton and enjoy a special lunch and beverage aloft.

PACIFIC WESTERN AIRLINES

See your travel agent or Pacific Western Airlines.

EATON'S

Home Furnishing Sale

Put your budget in line this fall. Start with Eaton's sale-priced Viking Freezer. But hurry! Sale ends Saturday, August 27th

Freeze this fall with Eaton's exclusive Viking freezer and you'll save doubly! Because, right now, our Viking freezers are solid value priced. So you not only save on grocery bills, you get a quality freezer at a price you can afford! Choose from our 3 compact sizes.

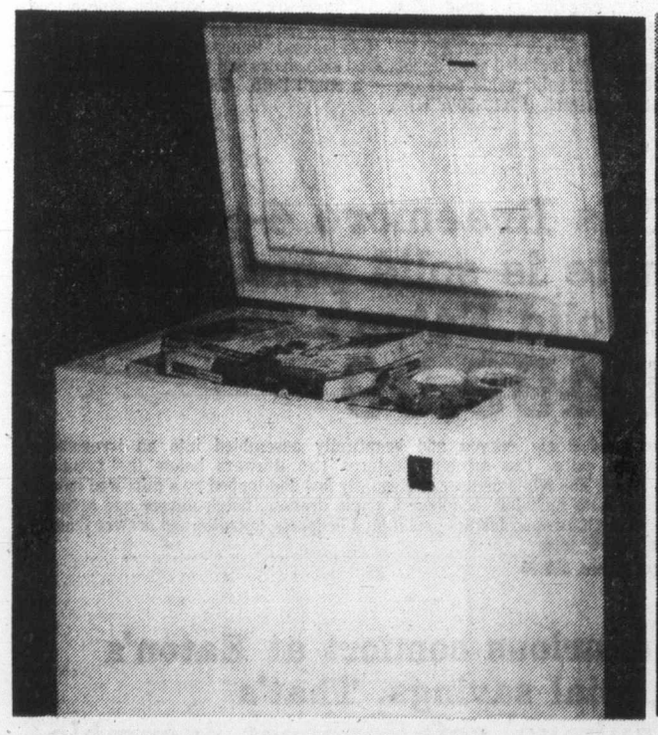

The Viking 7.5-cu.-ft. freezer

219.99

Gives you 263 lbs. storage capacity with a pop-out lock and key. Includes one basket. Foam insulated and polyester enamel lined.

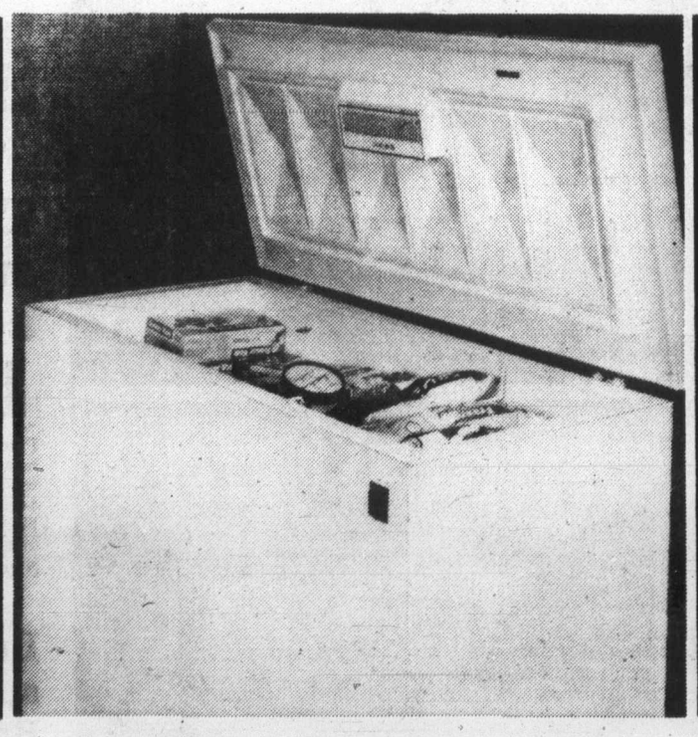

The Viking 12.1-cu.-ft. freezer

279.99

Gives you 424 lbs. of storage capacity. Includes pop-out lock and key, basket, divider and interior light. Foam insulated with polyester enamel liner.

The Viking 17.8-cu.-ft. freezer

319.99

Gives you 623 lbs. of storage capacity. With a special fast-freeze section. Also includes pop-out lock and key, basket, divider and recessed cold control. Foam insulated and polyester enamel lined.

Freezers, Dept. 256, Main Floor, Home Furnishings Building

BUYLINE 388-4373. Store Hours Daily 9:30 a.m. to 5:30 p.m. Thurs. and Fri. Shop 9:30 a.m. to 9:00 p.m.

Flim-flam flop

What, no change?

A 30-year-old man landed in Kalamazoo, Mich. court after he duplicated a dollar bill 31 times on a copying machine and fed them into a laundromat coin changer. Judge **Noel Fox**, seeing humor in the case, gave **Eugene Whiteside** a light sentence of three years probation.

□

U.S. Senator **Hubert Humphrey**, who had a cancerous bladder removed last fall, will undergo surgery this morning to relieve partial blockage of his bowel.

□

Michael and **Susan Wrintmore** borrowed $11,900 to buy their dream cottage in the village of Birdbrook, England and then unearthed a rusty metal box. The container held 99 gold sovereigns dating from 1825 to 1845, believed to be worth $17,000.

□

Hammersmith Farm, the lush waterfront estate where **John F. Kennedy** wooed and won his wife **Jacqueline**, has been sold to an Irish-American lawyer who plans to open it as a museum honoring the U.S. president. **Janet Auchincloss** paid $325,000 for the 52-acre estate at Newport, R.I.

□

Chief Petty Officer **David Cooke**, 19, of Vancouver, has been named the best of Canada's 12,000 sea cadets this year.

□

Robert Ford, Canada's ambassador to the Soviet Union, held "friendly" talks on relations between the two countries with Soviet Foreign Minister **Andrei Gromyko** Wednesday, Tass said.

□

A luxury fishing and hunting resort in northern Manitoba owned by **David Courchene**, former president of the Manitoba Indian Brotherhood, has been placed in receivership by the provincial Community Economic Development Fund.

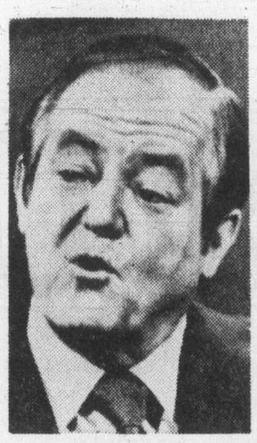

Humphrey
. . . surgery today

NAMES in the NEWS

Bombs mark airport protest

NARITA, Japan (Reuter) — Left-wing demonstrators hurled fire bombs and fought pitched battles with police during protests against the opening of a new international airport near Tokyo. About 200 demonstrators tried to obstruct Boeing 747 airliner noise tests at the airport by hoisting two giant balloons over the runway. Police said nine persons were arrested.

Hamlet faces 'ruin,' Fraser puts on heat to keep mill open

Public Works Minister Alex Fraser says he will press Forest Minister Tom Waterland to deny timber permits to Lignum Ltd., the company which plans to close a 70 Mile House sawmill.

Fraser said the planned closure would put about 60 people out of work and would "ruin" the Cariboo community.

The Williams Lake-based company recently purchased the long-established Komori Sawmill and, under the purchase agreement, takes over the property Sept. 1.

Fraser, the MLA for the Cariboo, said in an interview that he would ask for some decision from the Forest Service before the takeover date.

"I'm saying that the sawmill shouldn't be sold to anyone until they have a commitment to run the sawmill," said Fraser.

He noted that the sale was completed without either party contacting forestry.

Fraser said Lignum plans to harvest and haul Komori lumber to its mill at 100 Mile House.

The 70 Mile House sawmill will shut down Aug. 19 for holidays, and unless some action is taken almost immediately, many of the workers could return to find themselves out of a job, he said.

Island Saw Co.
617 Chatham Street 385-5500
5-3

Alberta nurses warned beware this sex deviate

EDMONTON (CP) — A police notice that a man described as "extremely dangerous" was being released from prison in another province had prompted several city hospitals to warn their female staff not to wear white uniforms to and from work.

Police forces in Alberta and Saskatchewan were notified earlier this month of the man's release.

An Alberta RCMP officer said the notice they received said the 27-year-old man was a dangerous sexual offender who "has a liking for nurses or women in white."

Last week, an Edmonton city policeman went to the city-operated Royal Alexandra Hospital and warned several staff about the man's release.

Hospital authorities issued an order telling their nursing staff that they were not to wear their white uniforms after finishing shifts and they were to leave the hospital in groups.

Later in the week, several other hospitals issued the same warning to their nursing staffs. One city policeman said the Royal Alexandra Hospital over-reacted.

The Half-Ton Pickup-a real mover.

TOYOTA

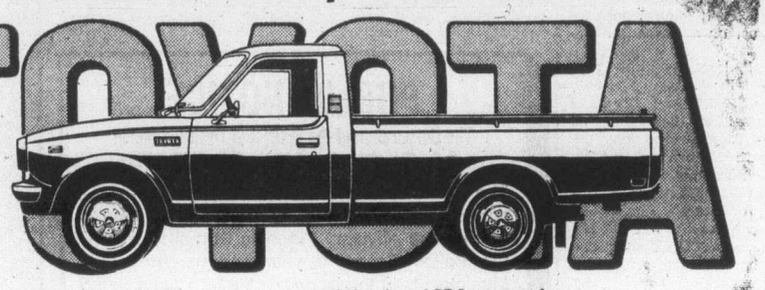

At a move 'em out price.

Built to work, built to play, built to last . . . and priced to sell Toyota trucks have the biggest standard displacement engine in their class. And they offer a choice of four dependable models: long bed, standard bed, cab and chassis and SR5 sport trucks.

But Toyota is more than a tough truck. Toyota is sporty Celicas, comfortable Coronas, economical Corollas and legendary Land Cruisers and of course the Toyota Canadian. Make your choice at more than 1200 Toyota dealers throughout North America.

TOYOTA

EATON'S

Home Furnishing Sale

Continues 'til August 27th

Braemore's 7-pce. dining suite adds a touch of class at Eaton's special sale price

1,599.99

Quality, elegance and good value. All three are yours with this sale priced Braemore Colonial Pine dining room suite. Plan your dinner affairs around an oval table, 40"x60" opening to 90" (two leaves). Your table will seat six most comfortably. Included are 3 upholstered side chairs and 1 arm chair. And completing your solid value package — a small buffet (55x20½x30¼"H) and a matching Hutch (53x13x50½"H)

This Braemore 4-pce. suite is solid pine. And a solid Eaton's value at

1,499.99

Pine handsomely carved and beautifully assembled into an irresistible bedroom suite. The armoire features two drawers below the two-door wardrobe. The triple dresser is elegantly low and topped by a mirrored hutch. 4-piece suite includes: headboard, triple dresser, hutch mirror and armoir. Featuring hardwood frames; solid pine bedposts, spindles and drawer fronts; pine veneer tops.
Night Table, 179.99

Luxurious comfort at Eaton's special savings. That's Bauhaus' sofa/loveseat ensemble

938.99

Your living room will warm to the softness and richness of fawn cotton velvet. The design — contemporary. With rounded corners and channel stitching over hardwood frames.
Sofa, 91x34x26"H, 539.99
Loveseat, 64x34x26"H, 399.00
Sofa Table, 169.99
Rectangular Cocktail Table, 149.99

BUYLINE 388-4373 Store Hours Daily: 9:30 a.m. to 5:30 p.m. Thurs. and Fri. Shop 9:30 a.m. to 9:00 p.m.

Furniture, Dept. 270, Second Floor, Home Furnishings Building.

Nielsen bill attacked

Opposition members in the Legislature Wednesdty night termed Environment Minister James Nielsen's pesticide control bill "a hoax and a fraud."

The legislation (Bill 46, the Pesticide Control Act) is, Nielsen claims, designed to provide tighter controls over the use of pesticides in B.C.

It establishes a pesticide use committee to which all users of pesticides, including B.C. Hydro, will be responsible.

But Charles Barber (NDP—Victoria) said the appeals section of the bill was loaded in favor of the 'poisoner' and against the people "about to be poisoned."

The appeals section calls for the appellant in any pesticide case to deposit with the appeals board an amount of money estimated as sufficient to cover the cost of an appeal hearing.

"Who wrote this bill?" asked Barber. "It's a farce, a fraud. The burden of proof should be on the poisoner not the person about to be poisoned."

Dennis Cocke (NDP—New Westminster) termed the appeal section "a stacked deck." He said he wasn't surprised to see such sloppy legislation coming from Nielsen. "He's played havoc with the Okanagan, in fact he's played havoc with everything he's touched so far."

Pat Jordan (SC—North Okanagan) dismissed Cocke's claim as unfair. She said the "majority of people" approved the measures taken by Nielsen to control the growth of milfoil weed in Okanagan Lakes.

Bill King (NDP—Revelstoke-Slocan) said the appeal section of the new act "flies in the face of all legal precedent . . . It, in effect, prevents any private citizen the right of appeal."

King also claimed that while the new legislation appeared to bring corporations such as Hydro under tighter control, "it also provides the minister with the right to exempt them."

He said he had never seen a bill with so many "dangerous clases . . . a law which could, by political whim, be applied to one part of the province but not the other."

Howard Lloyd (SC—Fort George) said the NDP was trying its "typical Mr. Clean act." He said that during its term in office the NDP had done virtually nothing to control the use of pesticides.

Lloyd said only people unacquainted with farming would protest roadside weed spraying programs. "They try to create a hysteria," he said. "But if they try talking to the farmers in my area of the province, they won't get much support. They know that roadside weeds are the seed-beds for problems.

"Some people are interested in the bread and butter of economics rather than noisy pressure groups."

The bill passed second reading just before the house adjourned at 11 p.m.

Partisans hurting council, says Lum

Partisan politics have damaged the effectiveness of Saanich council this year, Mayor Ed Lum said in an interview Wednesday.

It was unfortunate "there are members on council playing party politics," Lum said. "There is no place for this in local government, but there's nothing a mayor can do to halt the sinister practice."

Lum said because of the practice "certain harm has been done to us. We seem to be ignored by senior governments."

He said remarks had been made about the Saanich situation by both federal and provincial cabinet ministers and civil servants.

The effectiveness of council had been impaired and he hoped there would not be a repeat next year.

Families feud, seven killed

SIRNAK, Turkey (UPI) — Rival family clans clashed at Sirnak, in the southeastern Turkish province of Siirt, in fighting that left at least seven persons dead and 33 wounded, authorities said.

State troopers, assigned to stop the fighting, said a land dispute sparked the fighting between the town's Benek and Bayer families.

DRINKING . . .
If you want to drink and can, that's your business. If you want to stop and can't, that's our business.
ALCOHOLICS ANONYMOUS
1-2020 Douglas St. 383-0415

Booze search bill blasted

Amendments to the Liquor Control and Licensing Act will lead to increased police harassment of the young, New Democratic Party members of the Legislature said Wednesday.

Section 28 of the amendment bill put forward by Consumer Affairs Minister Rafe Mair will open the door to police abuse of young people's rights, members charged.

The section would allow the police to search anyone they suspect of violating liquor laws.

"You're going to make a lot of young people have no respect for the law whatsoever," Graham Lea (NDP — Prince Rupert) said during committee discussion of the bill, "because they are going to be harassed.

"This is just an absolutely insane thing for the Legislature to do."

Gary Lauk (NDP — Vancouver Centre) said that even though it is not stated, the section is aimed clearly at the young people of the province, and this is unfortunate.

Mair said the Legislature has to squarely face the juvenile drinking problem in B.C. by giving police reasonable power.

He said that regardless of the law, there always will be one or two policemen who will act improperly.

POLITICS IN CANADA

TWO COURSES, DOWNTOWN, IN THE LUNCH HOUR

One, taught by Dr. Gerald Kristianson, is about the structure of government and the nature of politics in Canada. (Political Science 100)

The other is about elections, parties and pressure groups in Canada, and is taught by Dr. Walter Young. (Political Science 361)

You can take these for credit toward a degree, or just because you're interested.

Canadian Government will be on Mondays and Wednesdays, 12:10 to 1:30 p.m. (Sept.-April).

Elections and Parties will be on Thursdays, 12:10 to 1:30 p.m. (Sept.-April).

Classes begin the week of September 12, 1977.

For more information call Continuing Education at the University of Victoria: 477-6911, Locals 4802, 4803, 4804.

8-17

Thursday Night at Eaton's
Shop 'til 9 P.M.

Victoria Room
Buffet Special

Served 5 p.m. to 7 p.m.

Salisbury Steak
2.29

Deliciously prepared salisbury steak served with fried onions and rich brown gravy. Whipped potatoes and choice of vegetables. Tea or coffee included.

Or order from our regular menu.

Victoria Room Buffet, Fourth Floor

WIN

Back to School $50.00 Outfit for Boy or Girl

You could send your child back to school in a smart new outfit from our Children's/Boys' Wear Department on the Third Floor to the value of 50.00 if you are the lucky winner in this draw! Just pick up an entry form at any **Main Floor** cashier and deposit it in the entry box in the **Children's/Boys' Wear, Third Floor.**

Entry forms available Thursday 6.00 P.M. to 8.30 P.M.

WIN

Man's Solid State Digital Watch

Pick up an entry form at any **Main Floor** cashier, fill it out and drop it in the entry box in the **Watch Department, Main Floor.** This watch features constant display of hour and minutes with push-button light for night reading. Push-button display of Month/Day and seconds only! Runs on small power cell for approximately 1 year.

Entry forms available Thursday 6.00 P.M. to 8.30 P.M.

Prizes not negotiable. Eaton's employees and their families not eligible.

Draw for winning tickets will be made Friday, August 19th. Winners' names will appear in Wednesday, August 24 Times/Thursday, August 25 Colonist.

. . . always Lots of Parking Downtown Thursday Evening

CLOSE UP!

YOU'LL WANT TO SPEND THE NIGHT IN LINGERIE BY JOHN WARDEN FOR MOLYCLAIRE

There may come a time in your life when you'll want to wear granny flannelettes. But certainly not yet. Only the slinkiest, the most feminine lingerie for you now. As only John Warden for Molyclaire can design it. Softly. Very subtly. Appealing to your sense of touch, your sense of body awareness. Soft, silky feeling trilobal nylon meeting every curve of your body. John Warden designs his lingerie collection for Molyclaire in white touched with blue piping and embroidery.

Smocked gown with slit side, one size. **16.00**
Wraparound robe, p-s-m-l. **22.00**
Shortsleeve tank lounger, p-s-m-l. **17.00**
Tunic topped PJ.'s, p-s-m-l. **22.00**

Lingerie, Dept. 209, Floor of Fashion

EATON'S **BUYLINE 388-4373** **Store Hours Daily 9:30 a.m. to 5:30 p.m. Thurs. and Fri. Shop 9:30 a.m. to 9:00 p.m.**

Comfortable casuals from Eaton's Fall separates for back-to-school that'll do good things for your budget

Denim jeans 14.99
Hooded jacket 22.99

Looking for a great pair of jeans? Well, stop right there. Because Pulse has this pair of butterfly back denims with the fit that gets you looks. And now Eaton's gives them budget prices. You're going to see lots of blousy little jackets this Fall. This one's in denim with an easy-zip front and drawstring waist. And, both separates are priced extra low for you right now.

Denim jumpsuit 26.99

The jumpsuit you'll live in all year long. You'll layer it with everything this Fall. It zips right up the front and has little cap sleeves. Of course, it's soft Pulse denim. One of the most comfortable city-country casuals around. And just check the price!

Win a Mazda GLC

You could win the snappy little auto displayed in our 'Timothy E' shop on our Main Floor, if you are 16 years of age or over. Fill out an entry form and deposit it in the box provided beside the car. Draw for the lucky winner will be made Sept. 10th.

Entry forms will be available in the 'Timothy E' shop, Pepper Tree, Abstract shop and Eaton's Record Department.

Prize not negotiable. Eaton's employees and their families not eligible.

Cord pants 14.99
Cowlneck sweater 6.99
Western-style shirt 10.99

The look of country but with that great city flair. The flair? Layering and tailored fit. Start your layered Fall look with these cords. From penny pockets and 5 great shades to choose from. The skinny into a cowlneck sweater of 100% acrylic. S.M.L. and colors of ivory, black, navy, camel, grey and red. Finally add this plaid western-style shirt. (There are lots of different plaids to choose from.) Snap closings all round. P.S. This shirt and sweater go with the Pulse denims and jumpsuit too. So mix them up for a different casual look every day.

Peppertree, Dept. 346, Main Floor

EATON'S

BUYLINE 388-4373. Store Hours Daily 9:30 a.m. to 5:30 p.m. Thurs. and Fri. Shop 9:30 a.m. to 9:00 p.m.

Good Weekends
Bob Robertson ★ Noon til 6p.m.
CFAX 1070

The Daily Colonist.
Section Two Thursday, August 18, 1977 Page 13

BUY YOUR 1978 FIESTA RIGHT NOW!
PETER POLLEN FORD SALES

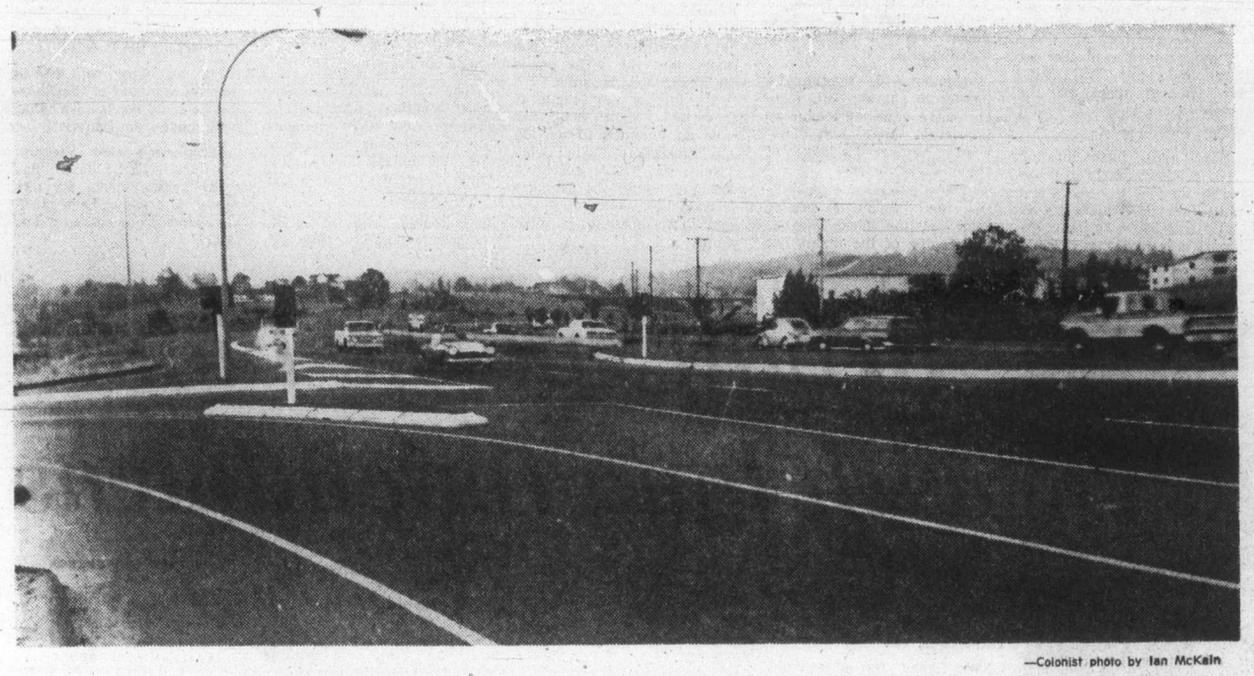

—Colonist photo by Ian McKain

Four-way raised level crossing here at Vanalman and Douglas is proposed to ease Glanford traffic problems

New traffic link throws wrench in Saanich plans

By BILL SMITH
Colonist Reporter

A new east-west traffic artery in Saanich running from Quadra to Munns Road, which could have a devastating effect on several development plans in the municipality, has been proposed by the B.C. highways ministry.

The proposed route would follow Vanalman, connect with Roy Road and extend to Munns Road at Saanich's western boundary.

The bombshell was dropped at a closed meeting Tuesday of council's public works committee, chairman Ald. Sandy Noel confirmed in a Colonist interview Wednesday.

Because of the widespread ramifications on land use and community planning, the committee referred the matter to next Tuesday's lands, planning and housing committee meeting, a full council committee.

"There's no doubt development plans in some areas along the proposed route will be seriously affected if we endorse the proposal," Noel said.

"It could have an immense bearing on the official community plan, the North Quadra area as well as the Royal Oak industrial development plan."

Public hearings have been scheduled next month on all three issues.

He agreed the proposal could mean a revision of existing plans for the North Quadra area.

"Our planning department would be wise to delay that public hearing until council has reached a decision on the new road."

Noel said he favored reserving a 66-foot swath along the three-mile route, most of which is in undeveloped or sparsely inhabited areas.

Reaction from Mayor Ed Lum and municipal department heads was mixed.

Municipal planner Gil Laurenson said the news "was like a bolt out of the blue. A real shocker."

He said the proposal contained some advantages, but there were also disadvantages.

"It would take pressure off Glanford and other streets in the proposed industrial zone, but the easterly extension is a different story."

Laurenson said the concept of cutting a new road to link up with the western communities would pose many problems for Saanich.

Laurenson said he was aware of three or four housing development proposals which would be affected if the ministry's plan was approved.

"There's a fairly large subdivision right in the path of the proposed route."

He questioned whether North Quadra would be a desirable residential area if the road plan was approved.

If council decided to reserve land for a future road link it would mean revision of existing plans for the North Quadra area, he said.

The area is between Pat Bay Highway and the fringe of the Blenkinsop Valley, the northerly point between Quadra and the Pat Bay junction and the southerly, in the Rogers-Woodhall area.

Lum wondered if the provincial government was planning to open up the Highlands area.

"Munns Road is the gateway to the western sector," he noted. "They own a considerable amount of land there."

He said before council could take any definite action the cost to Saanich would have to be determined, and many more questions answered.

Lum said the proposed road was unnecessary as other established traffic routes could be examined.

The industrial park proposal and the North Quadra area plan would be affected and all planning along the proposed route would have to be reviewed, he said.

Lum said the proposal came as a surprise and he could give no explanation for it being released at this time.

"I want aldermen to give the matter thorough consideration because of all its ramifications."

Municipal engineer Clifford Warren hailed the proposal as desirable.

"It's good long-term planning not only for our district but for the western community."

He stressed that the municipality was only being asked to acquire the right-of-way at this time. Construction could be five or 10 years away.

Warren said the ministry made the proposal after discussions on the need to improve traffic flow at Vanalman in light of impending industrial development in that area.

Vanalman would be a prime truck traffic artery to the industrial zone and would take the pressure off internal streets, he said.

"There's no question that council should dedicate a right-of-way for the entire three-mile stretch."

Warren said the right-of-way should be a minimum of 66 feet and a maximum of 100 feet.

The proposed route was the least disruptive that could have been chosen, he said.

Route to ease McKenzie load

Traffic capacity on McKenzie Avenue is estimated to reach capacity of 22,000 vehicles a day within five years, Saanich municipal engineer Clifford Warren predicted Wednesday.

The busy traffic artery now carries about 19,000 vehicles a day, he said.

Warren was emphasizing the need for council to support a highways ministry proposal to build a new road between Quadra and Munns Road.

Extension of McKenzie to the Trans-Canada Highway, expected in two to three years, would result in an increased traffic load as McKenzie would become a shortcut through the municipality, he said.

Warren's sentiments were echoed by Mayor Ed Lum and works committee chairman Ald. Sandy Noel.

Lum said the traffic problem on McKenzie had reached crisis proportions and it might be necessary to impose no parking regulations in certain areas of the heavily-travelled road.

Noel said McKenzie would, like nearby Shelbourne Street, reach saturation point in only a few years, and a new road would help alleviate the traffic problem.

$45 injection for Miracle betters odds

The continuing saga of Miracle, the infant killer whale, appears to be a story of many parts — all of them belonging to Miracle.

Tuesday it was a sluggish bowel that caused concern. Once that was overcome, the whale's tongue came into the picture Wednesday.

No concern here, however — just wonderment.

"She stuck her tongue out at the staff this morning," said a puzzled Angus Matthews, in charge of the Sealand of the Pacific team that is trying to guide the injured and ailing little whale along the road to recovery.

"We do not know the significance of this."

The best guess was that the sassy display was just another sign that the frolicking Miracle is beginning to feel better as she winds up her first week in the salt water pool at Oak Bay Beach Hotel.

Found suffering from a bullet wound and infection in Menzies Bay, she wasn't at first given much chance for survival. But since moving into the swank surroundings of the Oak Bay hotel, she appears to be overcoming the odds.

Matthews said Miracle's white blood cell count went down for the first time Wednesday after two infections late Tuesday of a "high-powered" antibiotic named Keflex.

Keflex is described as more powerful than penicillin. It is a somewhat expensive attempt to fight the stubborn infection — about $45 a pop.

By Wednesday the white cell count was down to 8,300 — the first time it had actually dropped — but it wasn't enough of a change to assure that all was going to be well.

Matthews says today could prove to be "the major turning point." If the count continues to drop the whale will be considered well on the way to recovery.

The poolside observers will feel a little better about the whole thing once the count gets down to about 6,000. A similar routine check on Haida, the long-time resident whale at Sealand, showed his white cell level Wednesday to be in the neighborhood of 5,000.

Once the battle has been won against the infection, attention will be turned to Miracle's parasite and laceration problems.

Dr. Tom Mace from the University of Victoria has already taken samples in connection with the parasites and Dr. Murray Dailey, a Long Beach, Calif., veterinarian, is expected to assist in the healing.

City stores gyrate after Elvis' death

The 'king' is dead, but Victorians Wednesday were not ready to let the death of Elvis Presley pass unnoticed.

Callers kept switchboards glowing at all three radio stations with requests for Elvis music soon after his death was announced Tuesday afternoon. The calls continued throughout Wednesday with all stations going heavy on his songs.

The woman answering the phone at CJVI said, along with the requests for Elvis music, a few callers phoned in tears asking, "Is it true Elvis Presley passed away?"

Elvis record buyers flocked to stores Wednesday, snapping up almost everything in sight.

"They get upset at me, and rant and rave, but I can't do anything about it," said a spokesman for Millers, which only had a few Elvis tapes left after selling out more than 50 albums since the news of Presley's death in Memphis.

More records are on the way as there are for Millers' Yates Street neighbor, Kelly's which had sold out its Elvis stock by lunchtime Wednesday.

"They'll take anything," said a Kelly's spokesman of the customers who cleaned the store out of about 175 Elvis records.

"We've been getting a mass of phone calls all day — it's been quite hairy," he said.

Treachers Records, reputed to have the largest stock of Elvis records in the city, was all but cleaned out and reported its sales had passed 1,000 since the announcement of Presley's death.

"A lot of people are buying his records who wouldn't normally — it's a shame he had to die first," said a spokesman for Treachers. Some people appear to speculate with their purchases of Elvis' records, he said.

The spokesman was wondering if at least two record buyers had advance knowledge of Presley's death. One buyer purchased $200 worth of Elvis records Monday, while another did the same Tuesday slightly in advance of the announcement of Presley's death.

Empress DJ waxes tribute to the 'king'

The death of Elvis Presley on Tuesday prompted Kentish Steele of Menzies Street to pen this unusual tribute to the popular singer. A popular disc jockey at Tiffany's in The Empress, he felt something more than playing Elvis' music was called for.

Every so often in this
Life, we get a brief
View of someone, whose
Inspiration lights up our very
Souls, and really makes it

Possible for us to somehow
Realize that this existence
Even with its pain and
Sorrows, holds for every
Living being, an opportunity to
Enlighten the lives of others,
Yet fulfilling his own dreams.

'Sorry, the heat stays on'

The continuing summer scorcher brought new water restrictions Wednesday and fire hazard warnings.

At the same time, the weatherman had nothing but bad news for those in search of relief. The forecast shows no break in the heat pattern through the weekend.

The high temperature at Patricia Bay Airport Wednesday was 31 degrees, which is 1.2 degrees short of the record high for Aug. 17, established in 1940.

Meanwhile, a prohibition on lawn watering went into effect in Central Saanich. However, the even-and odd-day watering restrictions remained in effect for those with gardens and fruit trees, as well as for farmers with crops to irrigate.

The fire hazard grows with each additional day of dry weather, but the area is still far short of a record arid spell. The last trace of rain recorded at the Patricia Bay weather office was a month ago today. There was a trace of rain at the Gonzales weather station July 28.

The record dry spell lasted 63 days in 1926, from June 15 to Aug. 16.

The high temperature of 31.2 degrees Tuesday at Patricia Bay was not, as reported, the summer's high. That was surpassed Aug. 10 with a 32-degree reading.

Several days in the past have topped this summer's hottest days. The highest temperature recorded was 36.1 on July 16, 1941. Other memorable hot ones were 34.4 degrees on Aug. 9, 1960, and 33.3 degrees on June 30, 1942.

With the fire threat growing more dangerous in the wooded areas, the provincial forest service has issued a list of precautionary steps for residents and cottage owners.

The list, recommended by D. H. Owen, chief forester of the forest service protection division, includes these points:

- Protect the roof by treating shingles with fire resistant material, and by cleaning out the roof gutters.
- Install a running water system and keep hoses at hand.
- Develop a water pressure system — possibly as a joint venture with neighbors.
- Clear a strip at least 10 feet wide around buildings.
- Report illegal garbage dumps to the nearest forest ranger station.
- Develop evacuation plans and make sure everyone is aware of the safest and most direct route to open country.

Victoria 'bleeds' for B.C.

Above-normal contributions from Victorians are keeping the B.C. Blood Bank going at a time when the facility is facing a critical blood shortage.

The air controllers' strike early last week forced the cancellation of clinics planned for Kitimat, Terrrace and Prince Rupert which would have brought in 1,500 units to the blood bank, and clinics that were hastily erected at more accessible points failed to make up the deficit.

Blood supplies normally are low during the summer, and the cancelled clinics brought the bank to a crisis point once again.

But clinics at Red Cross House on Fort Street this week Monday and Tuesday showed above-normal attendance, attracting 390 donors, and Wednesday's clinic at Victoria Press brought out 154 donors, setting a record for that location.

Blood donor recruitment director Florence Edwards told the Victoria Red Cross Wednesday that the clinics in Victoria were the main reason the blood bank had been able to meet the needs of B.C. hospitals this week, and expressed the hope that Victorians would keep up their excellent blood clinic attendance until the blood banks' supplies could return to a safer level.

Police identify dead escaper

The price of freedom for Michael Lloyd Charles Armstrong was death.

By Wednesday authorities had positively identified a body found floating in Juan de Fuca Strait as that of the 30 year-old Armstrong, one of the three prisoners who escaped July 15 from William Head minimum security prison.

There was a somewhat eerie touch to the finding of Armstrong's body. It provided the kind of ending to the escape story that police had put forward as a possibility a month ago.

Indications were that the trio had tried to swim to freedom and a Colwood RCMP officer had said the cold waters and strong currents might be too much for them.

Since there has been no trace of the other two men, authorities realize they could have met the same fate as Armstrong. However, no other bodies have been found, so the two remain on the wanted list.

All three were long-termers and were considered dangerous. With Armstrong on the escape were, Ronald Joseph Albert Tupholme, 28, and Alain Joseph Lalumiere, 22.

Armstrong was serving eight years for narcotics offences, while Tupholme had received 12 years for robbery and other crimes. Lalumiere was in prison for robbery and attempted robbery.

The three had slipped away from the prison unnoticed and it was believed they had a jump on authorities of several hours. Clothing found on the beach indicated they had chanced the sea as an escape route.

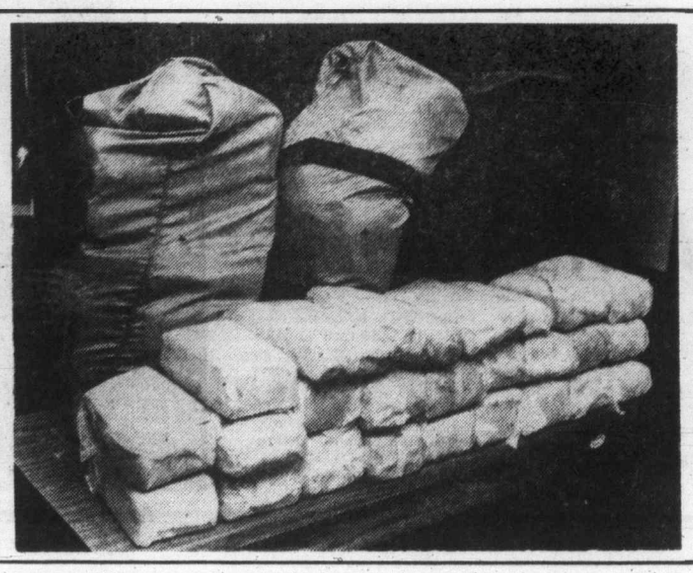

150 pounds of marijuana

Drug raids Monday night netted this cache of neatly packaged marijuana. At 150 pounds, street value of drug is estimated at $59,000. Raids carried out in Victoria, Duncan, Ladysmith and Nanaimo cracked major drug rings after year of investigation. Four men have been charged and a fifth is being sought by police.

—Colonist photo by Ian McKain

Socreds own up to arms 'cache'

One million rounds of ammunition, purchased by the provincial government, is being stored at 931 Ellery, Esquimalt.

Dennis Cocke (NDP — New Westminster) wondered if the million rounds, ordered by Provincial Secretary Grace McCarthy, were "for a private police force."

Attorney General Garde Gardom, answering the question in the absence from the house of Mrs. McCarthy, said he would investigate the situation.

Later Wednesday afternoon Mrs. McCarthy arrived in the house to confirm that one million rounds of small arms ammunition had been purchased; that they were stored in Esquimalt; and that the practice of bulk purchases for all police forces in B.C. had been going on for years.

But the NDP didn't mind the answer.

In 1975 when they made a similar purchase, Mrs. McCarthy, then president of the Social Credit Party, had accused them of buying arms and ammunition to establish a private police force.

Oilers leave WHA but path to NHL not clear

MONTREAL (CP) — Edmonton Oilers may not be a part of the World Hockey Association during the 1977-78 season and if their co-owners have plans to move a National Hockey League club into the Alberta capital, they may be headed for legal troubles.

The WHA announced Wednesday that it will operate with at least seven teams with its schedule beginning in October to include New England Whalers, Quebec Nordiques, Indianapolis Racers, Winnipeg Jets, Houston Aeros, Birmingham Bulls and Cincinnati Stingers.

Peter Pocklington, representing Edmonton at the meetings, stomped out of the WHA meeting after the board of trustees would not meet what they termed "extreme player demands."

Basically, the Oilers' ultimatum was that Edmonton would be given first right of refusal in a dispersal draft if and when some WHA clubs decided not to operate.

"They asked for quite a few players, said Ben Hatskin, chairman of the WHA board. "Some of the players were on the rosters of our member teams. It is tough to get a team to release its players."

There has been speculation in several areas that the Oilers co-owners — Pocklington and Nelson Skalbania — would actively pursue the purchase of Colorado Rockies of the NHL and move the club to Edmonton.

The Rockies failed miserably in a season-ticket promotional campaign, selling just about 2,300 while the Oilers sold more than 7,000 season tickets, many of them because Edmonton fans were hoping the club would be part of an expanded NHL.

"But we plan to protect our territorial rights," said Hatskin, although there may be some debate to exactly what those rights may be.

WHA clubs have invaded NHL territory several times during the past five years and while the WHA might try to claim Edmonton as their territory, it is likely they would have difficulty justifying that claim.

"We have now been eliminated from the WHA picture," said Pocklington in a telephone interview before leaving Montreal.

"Edmonton is fighting for its life to get an NHL franchise. We gave the league an ultimatum that we didn't want to be part of a league of second-class citizens.

"We wanted some guarantees that we'd be getting some of the good players from some of the teams not continuing in operation this season."

But before the NHL would accept a franchise switch to Edmonton from Colorado, it is likely the NHL owners would have to get assurances by the Oilers that the WHA would not launch any lawsuits.

"As far as the league is concerned, right now, we have no intention of moving into Edmonton," said Brian O'Neill, the NHL's executive director, noting the league's decision last week not to expand to accomodate six WHA teams.

He said that while the league itself would make no overt approaches to move into the Edmonton market, that did not mean that the owners of the Rockies and Oilers could not negotiate.

The NHL has its semi-annual meetings scheduled for Toronto next week and each of the member clubs must pay its annual dues at that time if they wish to be a part of the league.

Skalbania, who told a reporter Wednesday that Edmonton would have a major league team for next year, met last week in Vancouver with Rockies' owner Jack Vickers and Skalbania said Vickers seemed very interested in selling the Rockies."

But Ray Miron, said that as general manager of the Rockies, he could not believe "that we'll move from Denver."

Miron said that Vickers, who now is on holidays, "has made arrangements for this season and we've been pushing hard for our season ticket sales."

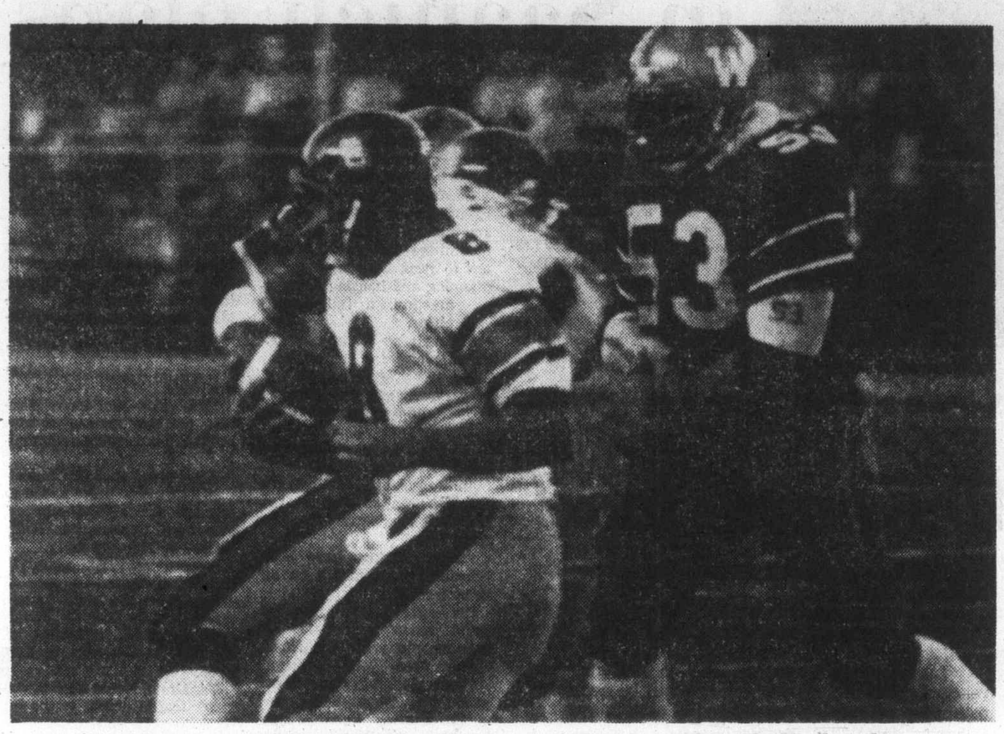

Jerry Tagge scrambles while Don Hubbard of Winnipeg closes in Wednesday

Bright sparks Lions with long touchdowns

Leon Bright dazzled the most Wednesday as B.C. Lions regained a share of the lead in the Western Football Conference.

The flashy rookie scored two touchdowns, including one on a spectacular 100-yard kickoff return, as B.C. downed Winnipeg Blue Bombers, 25-17 in the Manitoba city.

The win gives the Lions a 4-2 record and a share of top spot with Edmonton Eskimos, who are 4-1. Lions are 3-0 on the road and 1-2 at Empire Stadium.

Winnipeg, a popular choice to win the West this season, is 2-3 while Saskatchewan Roughriders continue to improve after a slow start and are 3-3 following a thrilling 27-26 win over Toronto Argonauts Wednesday.

Quarterback Ron Lancaster engineered one of his patented, dramatic finishes. He hit Steve Mazurak with a 29-yard touchdown strike with 1:04 remaining and Bob Macoritti kicked the convert to give the Roughriders the victory before a crowd of 49,714 at CNE Stadium.

A crowd of 25,210 was on hand at Winnipeg Stadium to watch the Blue Bombers dominate the game but lose on the big plays.

Winnipeg collected 21 first downs to 10 by the Lions and gained a total of 356 yards in net offence compared to only 199 yards for B.C.

But the Blue Bombers managed only one touchdown, a 13-yard pass in the third quarter from Harry Knight to Gord Paterson.

The Lions got their first touchdown late in the second quarter with Mike Strickland dashing over from the two-yard line after quarterback Jerry Tagge had hit Al Charuk on a 42-yard pass play.

Early in the third quarter Tagge hit Bright with a long pass and the speedy backfielder scampered into the end zone to complete a 65-yard play.

The Blue Bombers came back with Paterson's touchdown at 11:51 but on the ensuing kickoff Bright made his spectacular game-breaking run.

Moving through heavy traffic and then breaking loose down the sideline, Bright outran the last two Winnipeg defenders in his touchdown dash that made it 24-14.

The Bombers had good scoring opportunities in the first quarter but had to fall back each time and settled for 32 and 25-yard field goals and a kickoff single by Bernie Ruoff.

The Lions got on the scoreboard at 14:15 on a 40-yard field goal by Lui Passaglia.

★ ★ ★

B.C. LIONS 25, WINNIPEG 17.

First Quarter
Winnipeg — Field goal, Ruoff, 32 yards 4:54.
Winnipeg—Single Ruoff, 95 yards 4:58.
Winnipeg—Field goal, Ruoff, 25 yards 9:34.
British Columbia—Field goal, Passaglia, 40 yards 14:15.
Second Quarter
British Columbia—Touchdown, Strickland, three-yard run. (Passaglia convert) 13:47.
Third Quarter
British Columbia—Touchdown, Bright, 65-yard pass from Tagge (Passaglia convert) 2:57.
Winnipeg—Touchdown, Patterson, 13-yard pass from Knight (Ruoff convert) 11:51.
British Columbia—Touchdown, Bright, 100-yard kickoff return (Passaglia convert) 12:05.
Fourth Quarter
Winnipeg—Field goal, Ruoff, 23 yards 0:25.
British Columbia—Single, Passaglia, 52 yards 1:53.

British Columbia	3	7	14	1—25
Winnipeg	7	0	7	3—17

Attendance: 25,210.

B.C.		Wpg
10	First downs	21
60	Yards rushing	106
172	Yards passing	297
199	Net Offence	356
-21	Passes made-tried	21-34
2	Interceptions	1
11-44.1	Punts-average	11-43.9
1-0	Fumbles-lost	0-0
6-56	Penalties-yards	7-66

Net offence is yards passing plus yards rushing, minus team losses.

Individual
Rushing: B.C., Strickland 13-29, Harrison 5-20; Winnipeg, Jay Washington 17-88, Crump 8-21.
Receiving: Bright 2-70, Charuk 2-57; Winnipeg, Paterson 6-104, McDonald 5-58.

SASKATCHEWAN 27, TORONTO 26

First Quarter
Saskatchewan—Touchdown, Jackson, 18-yard pass from Lancaster (Macoritti convert) 6:49.
Toronto—Field goal, Andrusyshyn, 39 yards, 10:02.
Toronto—Field goal, Andrusyshyn, 40 yards 14:03.
Second Quarter
Saskatchewan—Field goal, Macoritti, 15 yards 6:04.
Toronto—Touchdown, Lumsden, three-yard run (Andrusyshyn convert) 10:33.
Toronto—Single, Andrusyshyn, 75 yards 10:45.
Saskatchewan—Field goal, Macoritti, 33 yards 13:50.
Third Quarter
Toronto—Single, Andrusyshyn, 47 yards 2:36.
Toronto—Field goal, Andrusyshyn, 17 yards 7:57.
Toronto—Touchdown, Ealey, seven-yard run (Andrusyshyn convert) 13:23.
Fourth Quarter
Saskatchewan—Touchdown, Molnar, three-yard run (Macoritti convert) 1:02.
Toronto—Single Andrusyshyn, 39 yards, 6:33.
Saskatchewan—Touchdown, Mazurak, 29-yard pass from Lancaster (Macoritti convert) 13:56.

Saskatchewan	7	6	0	14—27
Toronto	6	8	11	1—26

Sask.		Tor.
	...st downs	
13	First downs	20
	Yards rushing	234
204	Yards passing	170
1C	Net offence	378
17-31	Passes made-tried	13-20
1	Interceptions	4
7-46	Punts-average	7-40
0-0	Fumbles-lost	2-2
7-63	Penalties-yards	9-90

Net offence is yards passing plus yards rushing, minus team losses.

Individual
Rushing: Sask. — Molnar, 8-23, McGee 5-8; Tor. — McGraw 25-118,
Rushing: Sask. — Molnar, 8-23, McGee; Tor. — McGraw 25-118, Lumsden, 11-62.
Pass receiving: Sask. — Mazurak 5-122, McGee 5-40; Tor. — McGraw 2-53, Muller 4-33.

WESTERN CONFERENCE

	P	W	L	T	F	A	Pts
Edmonton	5	4	1	0	159	88	8
B.C. Lions	6	4	2	0	126	114	8
Sask.	6	3	3	0	112	149	6
Winnipeg	5	2	3	0	85	107	4
Calgary	5	1	4	0	73	104	2

EASTERN CONFERENCE

	P	W	L	T	F	A	Pts
Montreal	5	5	0	0	108	54	10
Ottawa	5	2	3	0	107	97	4
Toronto	6	2	4	0	105	107	4
Hamilton	5	1	4	0	61	107	2

Next games: Tuesday — Ottawa at Montreal; Winnipeg at Calgary; Toronto at B.C. LIONS.

Gorge captures playoff crown

Gorge Hotel finally managed to wear out Roy Moretti Wednesday and then met little opposition as it breezed to the playoff championship of the Senior Amateur Baseball League.

Derek Drinkwater pitched a three-hitter and the Hotelmen stroked 11 hits as Gorge wrapped up the best-of-five final three-games-to-win with a 12-3 triumph at Lambrick Park.

It marks the second straight year that Gorge has won both the league and playoff titles.

Moretti had pitched a four-hitter Tuesday as Gorge forced the fifth game but the strain of four starting assignments in a row took its toll. He gave up seven hits, including a two-run homer to Mike Squire, and five runs before leaving in the fifth inning. Moretti pitched 25 2-3 consecutive innings.

Rick Mark, making only his second pitching appearance of the season, got the last out in the fifth inning but was bombed for seven runs in the sixth inning on two singles, a double, a triple and three base-on-balls.

Greaves	000 012 0—	3 3 3
Gorge	201 027 x—	12 11 1

Roy Moretti, Rick Mark (5), Ralph Anderson (6) and Dave Morgan; Derek Drinkwater and Russ Holmes. Home run: Gorge — Mike Squire.

Rangers reach the top

What has Billy Hunter done to the Texas Rangers? Certainly something dramatic has happened to the team since June 28, when Hunter assumed command. The figures show it.

Since Hunter took over, the Rangers have the best winning percentage not just in the American League but in major league baseball.

They improved their percentage under Hunter to .741 Wednesday by edging Toronto Blue Jays 6-5. The win gave the Rangers a season percentage of .573 and put them in first place in the Western Division for the first time this season.

Texas moved half a game ahead of Minnesota Twins who were edged 3-2 by Seattle Mariners and half a game ahead of the idle Chicago White Sox.

Jim Sundberg stroked a two-out single in the 10th inning to score Toby Harrah from second base with the winning run. Harrah reached on a fielder's choice and moved up when Juan Beniquez drew a walk.

Texas had rallied from a three-run deficit in the eighth to tie the game 5-5. Willie Horton led off with a singlei and after Sandy Alomar ran for him, Harrah and Dave May walked to load the bases. Bump Wills singled to drive in two runs and Beniquez drove in the tying run with a sacrifice fly.

Toronto scored an unearned run in the first on a throwing error by first baseman Mike Hargrove and got another unearned run in the second on a throwing error by Wills at second base. Rick Cerone hit his first major league homer, a solo shot in the fifth.

Hunter coached Baltimore Orioles before moving to Texas to take over from Eddie Stankey, who had lasted only one day as manager after replacing Frank Lucchesi. When he was hired Hunter said he was going to juice up the run production.

"We've got to score more somehow," said Hunter. "We'll try anything. We'll steal, hit-and-run, run-and-hit, squeeze, sacrifice, whatever is necessary.

In the ensuing 48 games the Rangers have averaged 5.3 runs per-game, which is what Cinncinnati Reds averaged on the way to recording the best percentage in baseball last season.

The chief ingredient Hunter has brought the Rangers appears to be alertness. Under Lucchesi they had a base-stealing percentage of 56, under Hunter the percentage is 71.

★ ★ ★

NATIONAL LEAGUE
Eastern Division

	W	L	pct.	GBL
Philadelphia	72	45	.615	—
Pittsburgh	69	51	.575	4½
Chicago	66	51	.564	6
St. Louis	66	54	.550	7½
Montreal	54	65	.454	19
New York	46	69	.415	23½

Western Division

	W	L	Pct.	GBL
Los Angeles	72	47	.605	—
Cincinnati	61	59	.508	11½
Houston	57	64	.471	16
San Francisco	55	66	.455	18
San Diego	54	70	.435	20½
Atlanta	42	76	.356	29½

Pittsburgh	010 000 001—2	8	3
Chicago	100 101 10x—4	9	0

Rooker 10-7 Tekulve (7) and Dyer. R. Reuschel 16-5 and Mitterwald. Home runs: Chicago — Murcer (2nd and 23rd).

New York	000 000 000—0	2	0
St. Louis	000 002 00x—2	6	0

Koosman 8-14, Apodaca (8) and Hodges; Forsch 15-5 and Simmons.

San Diego	000 430 000—7	9	1
Cincinnati	000 010 300—4	7	5

Shirley 7-15, Fingers (7) and Tenace; Soto 2-3, Murray (5), Sarmiento (7), Borbon (9) and Bench. Home runs: San Diego—Almon (1st); Cincinnati—Foster (39th).

Houston	203 100 000—6	9	0
Atlanta	000 018 00x—9	14	0

Dixon, Forsch (6), Sambito 5-4 (6), Pentz (7) and Ferguson; Hanna, Capra (3), Collins 2-9 (6), Campbell (7) and Pocoroba. Home runs: Atlanta—Burroughs (31st), Montanez (16th).

Philadlephia	000 000 000—0	6	3
Montreal	042 023 02x—13	15	0

Carlton 17-7, Lerch (5), McGraw (8) and Foote: Bahnsen 7-5, Alcala (8) and Carter, Blackwell (8). Home runs: Montreal—Carter (20th and 21st), Perez (11th).

AMERICAN LEAGUE
Eastern Division

	W	L	Pct	GBL
Boston	70	45	.609	
Baltimore	68	49	.581	3
New York	68	50	.576	3½
Detroit	54	63	.462	17
Cleveland	53	65	.449	18½
Milwaukee	53	70	.431	21
Toronto	40	76	.345	30½

Western Division

	W	L	Pct	GBL
Texas	67	50	.573	—
Chicago	66	50	.569	½
Minnesota	68	52	.567	½
Kansas City	65	51	.560	1½
California	58	58	.500	8½
Seattle	50	72	.410	19½
Oakland	44	73	.376	23

Kansas City	300 000 020—5	5	0
Cleveland	010 001 100—3	11	2

Splittorff, Pattin 6-2 (4), Bird (9) and Porter; Bibby 9-10, Hood (9) and Fosse. Home Runs: Kansas City — Mayberry (18th); Cleveland — Thornton (22nd).

Boston	002 000 010—3	8	0
Milwaukee	210 200 00x—5	10	0

Wise 9-5, Stanley (4) and Fisk; Sorenson 4-6 and Moore. Home runs: Boston — Yastrzemski (21st); Milawukee — Money (21st), Quirk (3rd).

Seattle	000 001 200—3	11	0
Minnesota	000 000 010—2	6	1

Mitchell 1-4, Romo (7) and Cox; Zahn 11-10, D. Johnson (7) and Wynegar.

Toronto	210 010 010 0—5	12	0
Texas	011 000 030 1—6	11	2

Lemanczyk, Johnson (6), Vuckovich (8), Willis 2-5 (8) and Cerone; Briles, Knowles (8), Devine 9-6, (9) and Sundberg. Home run: Toronto — Cerone (1st).

New York	402 100 000—7	15	1
Detroit	100 010 003—5	12	2

Figueroa 12-8, Lyle (9) and Munson; Arroyo 6-13, Hiller (1), Grilli (5) and May. Home run: New York — Rivers (7th).

Registration for bowlers

The Victoria Junior Bowling League is holding registrations Aug. 20 and Aug. 27 at Mayfair Lanes.

Registration, for anyone 21-years-old and under, is from 9 a.m. to 11 a.m. each day.

Sport today

SOFTBALL

6:30 p.m. — Continuation of play in best-of-five Heywood Men's League semi-final, Castle Properties vs. Century Inn, Heywood Avenue Park.

6:30 p.m. — Third game in best-of-five semi-final in the Stuffy McGinnis Men's League, Seaboard vs. Sooke, Sooke Athletic Park.

The Original Knight SOLUNAR TABLES When To Fish Or Hunt

According to the Solunar Tables calculated for this area, the best times for hunting and fishing for the next 10 days will be as follows (Times shown are **Pacific Daylight** times):

Minor A.M.	Major	Minor P.M.	Major
TODAY			
8:15	**2:30**	8:40	**2:55**
TOMORROW			
9:10	**3:25**	9:35	**3:50**

Major periods, lasting 1½ to 2 hours are shown in bold. Minor periods, shorter duration, light type.

Sounders move on

Striker Tommy Ord blasted a penalty kick past Minnesota Kicks' reserve goaltender Tino Lettieri in the 59th minute Wednesday night that lifted Seattle Sounders to a 1-0 victory and into the North American Soccer League Pacific Conference finals.

Ord, purchased by Seattle from Vancouver in mid-July, scored after the Kicks' Ron Further was called for illegal use of hands in the penalty area.

By virtue of the victory, before a Kingdome crowd of 42,091, Seattle advances to the conference finals, opening Saturday night in Los Angeles against the Aztecs.

Meanwhile, the Aztecs clinched their spot in the final before 18,500 in Dallas, rolling over a disorganized Tornado team 5-1.

In another game, New York Cosmos came out on top of an overtime shootout with Fort Lauderdale Strikers, winning 3-2 to claim the Eastern Division title.

The shootout was set up when the game ended regulation time tied 2-2, and neither team could score in two overtime periods.

Cosmos now face Rochester Lancers as NASL playoffs continue.

Exhibition Park racing

VANCOUVER — Results of Wednesday's throughbred racing at Exhibition Park:

FIRST RACE — $2,200, claiming, maiden, three year olds, one and one-sixteenth miles:
Little Beau Piet (Walker) $4.40 $3.10 $2.60
Queen's Wine (Mena) 4.60 3.60
Ladys Contribution (Bray) 8.50
Time: 1:50 3-5.
Quinella: $20.00.
Also ran: Miss Wipe Out, Royal Nandina, Blaven, School Time, Royal Rani, Bobby Lusto, Diamond Hour.

SECOND RACE — $2,550, claiming, three year olds, six and one-half furlongs.
Arctic Saber (Demorest) 7.90 $4.10 $3.70
Korbutsky (Peichoto) 4.20 3.00
Worring Joe (Peat) 3.80
Time: 1:21 2-5.
Also ran: Win Key, Trovashra, Miss Jessie K., Hecan Orbit, Early Curly, Cheetah Child, Can Can Bob.

THIRD RACE — $3150, claiming, two year olds, six furlongs.
Ayedee (Walker) $22.00 $7.00 $5.00
Hustling Annie (Manning) 3.30 3.10
Smokein Rose (Krasner) 5.50
Time: 1:14 3-5.
Also ran: Katzie B., My Jungle, Blue Cheese, Chrystal Prince, Bobby Ed, Off The Pace.

FOURTH RACE — $2100, claiming, three year olds and up, six and one-half furlongs.
Zandell (Mazza) $13.20 $5.60 $4.20
Proud Bird (Johnson) 3.00 2.5
Avons Gus (Leblanc) 8.60
Time: 1:20 1-5.
Exactor: $46.90.
Also ran: Cottonwood Canyon, Sassy Sis, Alderissimo, Scots Rule, Great Performer, No Help.

FIFTH RACE — $2,750, claiming, three-year-olds, six and one-half furlongs:
Premier Fleet (Skinner) $4.50 $3.20 $2.30
Ulltra Lea (Johnson) 4.90 3.10
Donnatella (Loseth) 2.6
Timne: 1:21.
Also ran: Alfs Delivery, Dawn Beauty, Golden Comic, Tropic Jinks, Hail A Belle, Little Miss Mecca, Delicatessen.

SIXTH RACE — $2,850, claiming, three-year-olds, six and one-half furlongs:
Vanishing Code (Skinner) $6.20 $4.00 $2.60
Vicalino (Peichoto) 7.40 4.10
Nautical Dancer (Krasner) 2.50
Time: 1:19.
Exactor: $52.40.
Also ran: Diamond Bill, Turn The Coin, Vertical Pool, Yankee Jet, Hustling Knight, Sailors Horizons, Budding Talent.

SEVENTH RACE — $3,750, claiming, three-year-olds and up, one and one-sixteenth miles:
Sir Laffalot (Demorest) $11.00 $6.20 $4.70
Dawn Duster (Loseth) 22.00 9.30
Coin Dealer (Williams) 6.80
Time: 1:47.
Also ran: Proud Magic, Mio Caro, River Of Ice, Circle The Wagons, Miss Lady Win.

EIGHTH RACE — $4,350, claiming, three-year-olds and up, six and one-half furlongs:
Impasto (Manning) $25.10 $8.60 $2.70
Bendaway (Stein) 4.90 2.40
Astro Comet (Cuthbertson) 2.30
Time: 1:18 3-5.
Exactor: $98.80.
Also ran: Little John Brown, Bud's Playgirl.
Track scratch: Moray Castle.

NINTH RACE — $4,850, claiming, three-year-olds and up, six and one-half furlongs:
Skyride (Demorest) $6.70 $4.30 $3.30
Delta Bay (Manning) 5.70 4.20
Harry Own (Krasner) 4.80
Time: 1:19 3-5.
Also ran: El Escorial, Titans Lodge, Boy Dancer, Grande Ribot.
Track scratch: Ole Conkie.

TENTH RACE — $2,200, claiming, three-year-olds and up, one and one-sixteen miles:
Sammy Spats (Chabara) $24.70 $10.70 $6.00
Swift Peggy (Mazza) 16.60 8.00
Kippynite (Krasner) 6.20
Time: 1:47 4-5.
Quinella: $250.70.
Also ran: Fighting Monarch, Split The Atom, Jandrew, Jose Bravo, Amazing High, Tenusa, Scratch Harry.
Handle: $798,927.
Attendance: 8,693.

OAK BAY SOCCER CLUB
Premier/Reserve Teams
Tues.-Thurs. 6:30 P.M.
Henderson Park
All Players Welcome
Information
479-1523 Stan
8-16

WRESTLING
MEMORIAL ARENA
TONIGHT 8 P.M.
4-MAN TAG TEAM
GUY MITCHELL & DUTCH SAVAGE vs. MIKE SHARPE & THE OUTLAW
MR. KLEEN VS. MIKE LONDON
E. Morrow vs. Palardy
Froelich vs. Brown
G. Morrow vs. Ryan
Tickets on sale at ARENA BOX OFFICE Ring $4. Res. $3.50. Rush $3. Under 12 $2.50. Rush sold at Door Only.

Head for the Action!
AT EXHIBITION PARK
Come see the Thoroughbreds run 10 times a day, while you enjoy dinner in the Clubhouse or a hot dog in the Grandstand. Parade to the Post 6:15 PM Monday, Wednesday and Friday, Saturdays and Holidays 1:15 PM. Rain or shine. For reservations phone 254-1631.
For Bus information Phone Vancouver Island Coach Lines, 385-4411.
THE TRACK Exhibition Park
B. C. JOCKEY CLUB

Shamrocks ready for rival Burrards

Victoria Shamrocks are in "good shape" for their Western Lacrosse Association final with Vancouver Burrards says Shamrock coach Nirmal Dillon.

The best-of-seven series opens Friday at Kerrisdale Arena in Vancouver. The second game is Sunday at 8 p.m. at Memorial Arena with the third game Tuesday in Vancouver and the fourth game Aug. 25 here.

If necessary, a fifth game will be played Aug. 27 in Vancouver, a sixth Aug. 29 at Victoria and a seventh game would be played Aug. 31 at Vancouver.

The Mann Cup national playoffs are scheduled to start Sept. 4 at the home of the Western champion.

"We're playing better now than when we beat them at Kerrisdale a month ago," said Dillon. The Shamrocks lost their first four encounters with the Burrards but they scored a 16-10 win July 13 at Kerrisdale and a 22-6 triumph July 27 here.

But Dillon said the league champion Burrards brought only half their team over the last game.

"Charn (Dhillon) and Mike (Beaulac) are ready to return and George (Grover) only has a bruise," said Dillon prior to holding a workout Wednesday.

Dhillon has been out for a week with a sprained ankle and Beaulac has missed a month because of a broken knuckle. Goaltender Grover was injured in the 22-11 win over Coquitlam Adanacs Monday when he was struck in the throat by a hard shot.

Dhillon said the Shamrocks would use Doug Angrove, Steve Buckely and John Entzminger of the junior "A" Victoria McDonalds throughout the series.

Victoria won't have to contend with Vancouver policeman Ward Sanderson for the first three games but he'll be eligible to play in the Shamrocks' second home game of the series.

Sanderson was given a five-game suspension by league commissioner Roy Burton and the Burrards have been wearing black armbands with Sanderson's No. 11 on them in a symbolic protest.

Dillon didn't seem concerned one way or the other about the Sanderson situation. "They'll come up with another goon," he said.

The series carries extra meaning for Victoria as the Shamrocks have been eliminated by the Burrards in three straight playoffs.

Vancouver knocked off Victoria in the 1974 and '75 finals and last year's semi-finals.

Victoria hasn't been in the Mann Cup final since winning it in 1957.

Grundison nabs medals in Games swim finals

ST. JOHN'S Nfld. (CP) — A 12-year-old Ontario girl edged to within three seconds of a national senior swimming record at the Canada Summer Games Wednesday, clipping more than a second and a half off a Games record she had set in an afternoon heat.

Sheila Dezeeuw of Stoney Creek led the field of eight from the start in the 100-metre breaststroke, touching in 1:16.30—1.62 seconds faster than her heat time.

Sue Allen, 16, of Edmonton, won the silver medal in the 100 freestyle earlier Wednesday evening and 30 minutes later was back in the pool to try for a breaststroke medal. She finished fourth.

Johanna Malloy, 14, of Thunder Bay, won the 100 freestyle gold medal for Ontario, covering the distance in 59.37 seconds, a Games record. It was the second gold for Malloy, who broke the Canadian senior 50 freestyle on Tuesday night.

In men's event's Bob Grundison, 19, of Victoria captured a pair of medals for B.C., winning a bronze in the 400-metre individual medley and a silver in the 800-metre freestyle relay.

Grundison made it in 4:44.65 during the individual event, then was part of the team which finished in 7:57.44 in the relay. Also on the team was Chris Erickson of Surrey, who took the silver medal in the men's 100 freestyle with a time of 54.26.

Peter Szmidt, 15, of Pointe Claire, Que., needed a late finishing kick to take the gold in the 100 freestyle, while David Miller of Kanata, Ont., won a gold medal in the 100 breaststroke.

Jody McPhee, 15, of Sudbury, won the 400 individual medley while Steve Proule, 16, of London, won the men's 400 medley. McPhee's time of 5:05.45 was more than five seconds faster than her Games-record heat time. Proule lopped five seconds off the previous best Games time with a 4:41.82 clocking.

Ontario claimed the gold medal in the women's 800-metre relay when Lorinda Barkes, 14, of Toronto, Paula Parris of London, Malloy and Carole Klimpel of Toronto set a Games record time of 8:38.41.

★ ★ ★

Medals

	Gold	Slvr	Brz
Ontario	39	28	18
Quebec	24	27	23
British Columbia	13	14	22
Alberta	9	7	10
Nova Scotia	3	9	3
Saskatchewan	2	1	5
New Brunswick	1	2	3
Newfoundland	1	0	3
Manitoba	0	4	5
Prince Edward Island	0	0	0
Northwest Territories	0	0	0
Yukon	0	0	0

Points

Canada Games team standings after completion of nine of 16 events (water skiing, archery, water polo, baseball, field hockey, tennis, sailing, track and field and canoeing):

Ontario	82
British Columbia	74.5
Quebec	74
Nova Scotia	53.5
Manitoba	52
Alberta	47
Newfoundland	36.5
New Brunswick	32.5
Saskatchewan	32.5
Prince Edward Island	13
Yukon	5
Northwest Territories	1

10 points are awarded to the team that places first in a sport, 9 for 2nd, 8 for 3rd, 7 for 4th, 6 for 5th, 5 for 6th, 4 for 7th, 3 for 8th, 2.5 for 9th, 2 for 10th, 1.5 for 11th and 1 for 12th.

sport, p 15, medals

After two days in the pool, Ontario had 17 medals, including eight gold while Quebec had 17 including six gold. B.C. had seven medals, one gold, while Alberta had six, one medal, one gold, and Newfoundland had a gold medal, Manitoba a silver and Saskatchewan a bronze.

In cycling, Sue Blechschmidt of Victoria placed 13th in the women's individual time trial, clocking a time of 39:53.03.

SOCCER
PRELIMINARY FINAL

Division A

	W	L	F	A	P
Quebec	4	0	15	5	8
B.C.	3	1	20	5	6
Alberta	2	2	10	12	4
N.B.	3	0	4	14	2
P.E.I.	0	4	2	15	0

Division B

	W	L	F	A	P
Nfld.	5	0	8	1	10
Ontario	4	1	33	3	8
Nova Scotia	3	2	13	9	6
Manitoba	2	3	14	8	4
Sask.	1	4	10	15	2
Yukon	0	5	0	42	0

Top two finishers in each division advance to medal semi-finals.

Wednesday's Results

Alberta 5, Prince Edward Island 1.

British Columbia 6, New Brunswick 0.

Ontario 19, Yukon 5.
Newfoundland 3, Nova Scotia 0.
Ontario 4, Nova Scotia 1.
Manitoba 5, Saskatchewan 1.
Quebec 4, P.E.I. 1.
Yukon defaulted game with Newfoundland.

LACROSSE

Division A

	W	L	F	A	P
Ontario	4	0	68	33	8
Quebec	3	1	83	38	6
Alberta	2	2	62	32	4
N.B.	1	3	34	80	2
P.E.I.	0	4	15	79	0

Division B

	W	L	F	A	P
B.C.	4	0	78	35	8
Nova Scotia	3	1	65	28	6
Manitoba	2	2	57	50	4
Sask.	1	3	40	62	2
Nfld.	0	4	25	90	0

Top two teams in each division advance to medal semi-finals.

Wednesday's Results

Quebec 23, P.E.I. 4.
Manitoba 13, Saskatchewan 10.
Alberta 22, New Brunswick 5.
Ontario 21, P.E.I. 2.
Saskatchewan 14, Newfoundland 9.
British Columbia 12, Nova Scotia 10.

—Colonist photos by Ian McKain

Smiling finalists

Winners and losers were equally cheerful Wednesday following the finals of the annual Greater Victoria Public Parks Tennis Tournament at Stadacona Park. Smiling finalists in the 13-16 singles (above) were from the left Jonine Prince, Rachelle Gagne, Bob Zupanc and Dan Zupanc. Rachelle scored a 6-2, 6-1 win over Janine and teamed with Lana Lacheur to win the 13-16 girls' doubles while Dan downed his cousin Rob, 7-5, 3-6, 6-4, in the 13-16 novice boys' singles. Glenn Johnston (right, photo) edged Richard Folk 5-7, 6-4, 6-2, in the 13-16 open boys' singles while other event winners were: Folk and Dale Crawford, 13-16 doubles; Neil Lacheur and Mike Lineham, 11-12 doubles; Ian Smith and Stuart MacCaskell, 8-10 doubles; Oscar Mandap, 11-12 singles; Paul Hodges, 8-10 singles. Other girls winners were: Corinne Gillies and Carolyn Swayzey, 8-12 doubles; Karen McEvay, 11-12, singles; and Sue Theriault, 8-10, singles.

B.C. women second

BOISBRIAND, Que. (CP) — Host Quebec province grabbed a one-shot lead Wednesday atop the provincial team competition in conjunction with the Canadian women's amateur golf championship

Joann Johnston of Dorval, who shared the individual lead with a two-over par 75 on the 6,015-yard Hillsdale golf Country Club course led Quebec to a 236 total for the best three of four team members.

Moira Brown of Maple Grove had a 79 and Louise Larochelle carded an 82 as Quebec forged a one-stroke lead over British Columbia.

The second round of the individual event today counts as the final round of the 36-hole team championship.

B.C. got a 77 from Marilyn Palmer of Vancouver, a 79 from Gail Moore of Vancouver and an 81 from Paula Phillips, also of Vancouver, for a 237 total.

A shot back at 238 was defending champion Ontario, which won last year at Prince Albert, Sask. Cathy Sherk of Fonthill, the only repeater on the Ontario squad, shot a 77, while Chery McConnell of Kingsville and Shirley Wildi of Toronto contributed an 81.

Manitoba was fourth with a 242 mark, paced by a 78 by JoAnn Lindsay of Winnipeg. Pam Palk and Margaret Homenuik, both of Winnipeg, shot 81 and 83 respectively.

Alberta stood at 245 and Nova Scotia had a 249 total. Prince Edward Island and Saskatchewan were tied at 257 and New Brunswick totalled 260. Newfoundland trailed at 300.

Lavigne's 75 was among the first scores posted and she had left the course by the time it appeared that the cold, damp conditions marked by intermittent drizzle might prevent anyone from beating her score. Johnston equalled it, but no one was better.

"I didn't think the scores would be lower," Johnston said.

"It's very long and wet out there. The course isn't long, but it's playing long-about two strokes longer, I think."

★ ★ ★

TOP 20

J. Johnston, Dorval, Que. 37-38—75
D. Lavigne, Montreal 37-38—75
M. Langlais, Boischatel, Que. 39-37—76
C. French, Camrose, Alta. 39-37—76
K. Powers, Lunenberg, N.S. 40-36—76
F. Rousseau, Metis Beach, Que. 41-36—77
M. Guilbault, Dorion, Que. 40-37—77
M. Palmer, Vancouver 40-37—77
C. Sherk, Fonthill, Ont. 37-40—77
S. Beauregard, Candiac, Que. 39-39—78
E. Hoffman, Toronto 38-40—78
B. Cole, Edmonton 38-40—78
J. Lindsay, Winnipeg 39-39—78
S. West, Thornhill, Ont. 38-41—79
G. Moore, Vancouver 40-39—79
M. Brown, Maple Grove, Que. 39-40—79
A. Hanley, St. Clair Beach, Ont. 40-40—80
R. Stark, Halifax 39-41—80
T. Bulger, Port Hope, Ont. 40-40—80
S. Coffey, Dorion 39-41—80

OTHER B.C. SCORES

P. Phillips, Vancouver 42-39—81
V. White, Vancouver 42-39—81
J. Newton, Pitt Meadows 43-40—83
L. Cooke, Vancouver 40-44—84
J. Cousins, Vancouver 43-44—87

TEAM EVENT

Quebec
J. Johnston, Dorval 37-38—75
M. Brown, Maple Grove 39-40—79
L. Larochelle, Quebec City 38-44—82
Total 236.

British Columbia
M. Palmer, Vancouver 40-37—86
G. Moore, Vancouver 40-39—79
P. Phillips, Vancouver 42-39—81
Total 237.

Ontario
C. Sherk, Fonthill 37-40—77
C. McConnell, Kingsville 40-80—80
S. Wildi, Toronto 40-41—81
Total 238.

Manitoba
J. Lindsay, Winnipeg 39-39—78
P. Falk, Winnipeg 40-41—81
M. Homonuik, Winnipeg 42-41—83
Total 242.

Alberta
B. Cole, Edmonton 38-40—78
D. Kortgaard, Calgary 41-42—83
J. Davies, Edmonton 43-41—84
Total 245.

Nova Scotia
K. Powers, Lunenberg 41-35—76
J. Boudreau, Liverpool 40-46—86
D. MacLeod, New Glasgow 44-43—87
Total 249.

Prince Edward Island
C. Cox, Charlottetown 39-44—83
D. Sears, Linkletter 42-42—84
P. Mooreside, Charlottetown 44-46—90
Total 257.

Saskatchewan
B. Thurnbull, Saskatoon 43-38—81
P. Lawson, Saskatoon 43-42—85
G. Street, Saskatoon 44-47—91
Total 257.

New Brunswick
E. Driscoll, Rothesay 10-44—84
D. Dickeson, Fredericton 42-45—87
J. Bartlett, Rothesay 43-46—89
Total 260.

Newfoundland
E. Murphy, St. John's 48-44—92
S. Frost, Corner Brook 53-51—104
D. Fromm, Stephenville 52-52—104
Total 30.

The field of 93 is to be cut to the low 60 and ties after the second round today and will be further trimmed to the low 36 and ties after the third round Friday.

James Bay now 2-1

TORONTO — James Bay Athletic Association scored the second straight win of its Cross Canada rugby tour Wednesday whipping Toronto Nomads, 43-0.

The B.C. champions lost, 17-6, to Calgary Irish in their opening game but came back to down the Irish, 24-3.

The fourth game is Saturday at Montreal. The tour continues with matches at Ottawa, Brantford and Sarnia and a tournament at Windsor.

COME TO SALMON COUNTRY
BUZZ BOMB DERBY
AUG. 20-SEPT. 11
PEDDER BAY MARINA
Metchosin—off Rocky Point Rd. 478-1771

MONEY To Buy A CAR OR TRUCK...
SEE RAY BERTOIA AT
ISLAND FINANCES LIMITED
764 Fort St. 386-6381
"Serving Victoria Since 1925"

Victoria's all new professional Canadian company
THE VANCOUVER ISLAND PLAYERS
invites you to be first to witness
MURDER in the Empress
An exciting new Canadian play in the comfortable
Oak Bay Auditorium
2101 Cadboro Bay Road
August 18-28, 8:pm
TICKETS: $5 and $3.50, plus senior citizen discount.
Tickets available now at these locations:
McPherson Box Office, Hillside Mall Ticket Centre,
Westcoast Savings Credit Union—James Bay Branch,
Westcoast Savings Credit Union—Oak Bay Branch.
For ticket information 386-6121

This Ad Compliments of Westcoast Savings Credit Union

The Canadian. 51 mpg highway - 33 mpg city.
TOYOTA

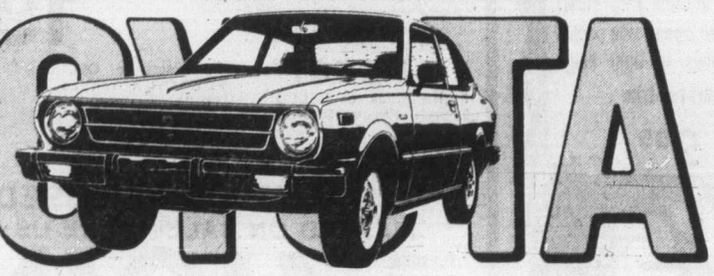

Tested in Canada.
It's the Toyota Canadian 2-door sedan. And it gives you incredible gas mileage. The figures are estimates based on Transport Canada approved test methods. The actual mileage you get may vary.
From stiffening cold to stalling dampness the Canadian makes it through, because it is built for and tested in Canada.
The Canadian is just one of twenty-four exciting Toyotas including Celicas, Corollas, Coronas, Pickups and Land Cruisers. Make your choice from more than 1200 Toyota dealers across North America.
TOYOTA

Firestone®
SALE
DELUXE CHAMPION RADIAL WHITEWALLS
Get all the advantages of radial tires now at Sale Prices.
Constructed of strong flexible fiberglass belts. 5 rib tread provides great cornering, long tire life, road hugging security and a smooth ride.
$36.95 BR78/13
INSTALLED AT NO EXTRA CHARGE!

SIZE	PRICE
DR78/14	$41.00
ER78/14	$45.00
FR78/14	$47.00
GR78/14, GR78/15	$51.00
HR78/14, HR78/15	$54.00
Whitewalls	

ALL TIRES BACKED BY FIRESTONE'S NATIONWIDE PRORATED WARRANTY
HERE'S ANOTHER GREAT FIRESTONE VALUE
Deluxe Champion POLYESTER
$24.95 A-B78/13 C-D78/14 Blackwall
INSTALLED AT NO EXTRA CHARGE!

SIZE	PRICE
E78/14, F78/14	$26.95
G78/14, G78/15	$28.95
H78/14, H78/15	$30.95
Whitewalls $3.00 more	

Firestone® Stores
2882 DOUGLAS ST.
AT GARBALLY AT BURNSIDE
385-1404
USE OUR Firestone CREDIT PLAN OR...
® Reg'd T.M. — Firestone Canada Ltd.
ALSO IN NANAIMO AND COURTENAY

—Colonist photo by Alex Barta

City bowlers off to national finals

Victoria representatives in the Canadian Lawn Bowling Championships are Carol McGregor, Jessie Kinneard, Marie Sage and Flora Martin. Mrs. McGregor, a member of Victoria West, is the B.C. singles champion while the Burnside trio are the provincial triples champions. The foursome left today for Edmonton where the national tournament opens Sunday.

Squall shortens race

NEWPORT, R. I. (AP) — The threat of thunder squalls brought an early halt to America's Cup defence finals Wednesday with Courageous beating Independence by 50 seconds in a shortened race.

Ted Hood of Marblehead, Mass., skipper and designer of Independence, got the jump by four seconds at the start. Courageous, which goes best to windward, had gained 1:19 lead rounding the first mark.

Atlanta Braves baseball owner Ted Turner, skipper of Courageous, had lost a few seconds from his lead by the second mark, but made the second reach 58 seconds ahead. The race was shortened at the end of the third leg with Turner 50 seconds in the lead.

The Coast Guard cutter Point Turner, in charge of policing the spectator fleet, was on the radio throughout the race getting weather updates and making arrangements to escort pleasure craft back to port.

The weather reports said a squall carrying 50-knot winds and lightning was bearing in on Rhode Island sound toward the northeast. The heavy rains hit Newport shortly after 2 p.m. and electricity was knocked out for about 20 minutes.

About 30 minutes after the race ended, a torrential downpour left autos sloshing through hubcap-deep water on some streets.

Turner's win, which is expected to be official, moves his record in the defence finals to 3-0. On Tuesday, he sailed Courageous to a pair of victories against Enterprise.

In the June and July trials, Courageous had the best overall record, finishing the series at 14-7. Enterprise had a 11-12 mark, and Independence was 7-13.

None of the foreign yachts raced Wednesday. The semi-final series between Australia and France ended Tuesday in a four-race sweep for the Australian entry.

Gretel II, which requested Wednesday off, stood 2-2 against Sweden's Sverige at the end of Tuesday's competition.

TENNIS
Stock is at its best now at
SPORTSWORLD
Hillside Shopping Centre
8-17

MAYFAIR ESSO
3201 DOUGLAS at TOLMIE
Phone 388-5614
61 POINT
OIL CHANGE, FILTER AND LUBE
1. Change Oil — Our Best Esso 10W/30 2. Supply and Install New Atlas Filter
3. Complete Lubrication 4. Thorough 58-Point Operational Check
Esso $14.66 Esso
All work guaranteed 90 days or 4,000 miles
8-17

Sports digest

Renee to play in U.S. Open

NEW YORK (UPI) — The United states Tennis Association grudgingly gave transsexual Renee Richards permission Wednesday to compete as a woman in the U.S. Open tennis championships at Forest Hills.

The USTA decision, which came a day after the New York State Surpreme Court barred efforts to keep Miss Richards out of the open, ended the 42-year-old transsexual's fight for more than a year to compete at Forest Hills.

The USTA said it decided to drop its opposition to Miss Richards playing in the tournament after the court prohibited chromosome tests to decide whether a player could compete as a woman.

"As a result of this proceeding, the USTA will, on the basis of Dr. Renee Richards' playing record, accept Dr. Richards as an entrant into the U.S. Open Tennis Championships," it said. "She will compete in the main draw for women's singles."

The statement from the USTA, supervisor of the open, said the tennis group "has had reason to believe that a post-operative transsexual may retain some physical and competitive advantages."

"It appeared to the USTA that a generally accurate, easily administered and objective test, such as the Olympic type chromosome test, was a desirable screening process in determining sex for the purpose of athletics," it said.

But New York State Supreme Court Justice Alfred Ascione issued a temporary injuction Tuesday barring the USTA, U.S. Open and Women's Tennis Association from excluding Richards because of her inability to pass a sex chromosome test.

In a 13-page decision, Ascione said the test requirement was "grossly unfair, discriminatory and inequitable and violative of her rights."

"It seems clear defendants knowingly instituted this test for the sole purpose of preventing plaintiff from participating in the tournament," he said.

The U.S. Open begins Aug. 31.

Richards, a 6-2, 147-pound ophthalmologist, was a ranked over-35 male player under the name Richard Raskind prior to her sex-change operation in August, 1975.

LIQUOR'S NOT QUICKER
—than we are. You see double FAST when you bring us work to be copied. Photocopy, of offset ... one copy or 10,000, we do it better at
IDEALETTER SERVICES LTD.
2524 Government St.
(across from the Rosebud Bakery)
382-9296

Bloomer coaches Vikings

VERNON (CP) — Sheldon Bloomer has been signed to coach Vernon Vikings of the British Columbia Junior Hockey League during the 1977-78 season, team president Vern Dye announced Wednesday.

Bloomer, 48, played for six years with New York Rangers' American Hockey League farm clubs at New Haven and Providence before moving back to Winnipeg, his hometown, for 10 seasons, playing senior 'A' hockey.

He was a member of the winnipeg Maroons when they captured the Allan Cup in 1964.

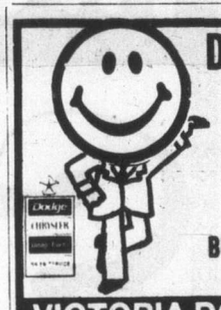
DID YOU KNOW?
It's our 2nd Annual
INVOICE SALE
BIG SAVINGS
on Over 150 New Cars
ALL INVOICE PRICED...
BUY NOW AS THE '78 PRICES WILL BE HIGHER
VICTORIA DODGE CHRYSLER
Dealer Licence No. D00867A
819 YATES ST. 384-8174

Mexican Mariners

SEATTLE (UPI) — Seattle Mariners of the American League announced Wednesday they had purchased the contracts of three players currently in the Mexican League for assignment to class AAA clubs at the end of the Mexican League season.

Two of the players, third baseman Jose El Guezebal, 22, and shortstop Houston Jiminez, 20, are currently playing with Puebla while the third, pitcher Jose Alfaro, 21 is with the Mexico City Tigers.

Susan wins

VANDALIA, Ohio (AP) — Canada's Susan Nattrass won the women's title in the clay target championship of America at the 78th annual Grand American trapshooting tournament Wednesday.

Nattrass, a physical education teacher at University of Waterloo, Ont., and former Edmonton resident who was the over-all vomen's Champion in the Grand American a year ago, broke 198 of 200 targets to take the title.

Records fall

JONKOPING, Sweden (AP) — Gerald Moerken of West Germany and Petra Theumer of East Germany set world records Wednesday at the 14th European swimming championships.

Moerken broke the men's world 100-metre breaststroke record with a time of one minute 2.86 seconds in the final of that event.

Moerken, an 18-year-old Dortmunder in his first major international competition, chopped the previous mark, held by John Hencken of the United States, by .25 seconds.

Thuemer broke her own record of 4.09.89 in the women's 400 freestyle with a 4:08.91 clocking. Thuemer also won the 200 butterfly Tuesday.

OPEN FRIDAY 'TIL 9
SPENCER'S LUGGAGE

24 INCH PULLMAN SUITCASE
Fully lined, with inside pocket. Your choice of red, ivory, gold, orange. Reg. value 39.95, ... 27.95
The New Soft-Sided
TOTE BAGS
Has adjustable shoulder straps, plus locking zipper, outside pockets. Excellent value
EXCELLENT VALUE 9.95
Full Man-Size
FLIGHT BAGS
Holds up to three suits and has two zipper outside pockets. Made in Canada of tough-wearing "vylon" grey or olive colours. Super price, ... 19.95
ZIPPER SPORTS BAG
Canadian-made of double stitched leather-like vinyl. Your choice of brown, black or tan. 14-inch bag. 5.95
LADIES' TRAIN CASES

Complete with vanity tray, mirror, quilt lined with inside lingerie pocket. Fuchsia-pink only. Less than half price! 10.95
NEW IDEA!
LUGGAGE CASTERS
Small rubber casters with full ball-bearing swivel. Easily attached to bottom of suitcase. Backing place included. Don't carry — tow, on casters! Each 1.15
Ladies' Fitted
WARDROBE CASE
22-inch long—bound style with full quilt lining, lingerie pocket and removable clothes hangers. Your choice of navy, orange, green or red. A 39.95 value. 29.95
LEATHER BAGGAGE LABELS 79c
18-INCH ZIPPER SPORTS BAG
Made of durable PVC vinyl, has lower zipper side pocket and comes in light beige with smart red trim 9.95
8-18
CHARGEX AND MASTERCHARGE WELCOME
SPENCER'S
1110 Government ~ Downtown

24 hour super sale!
FRIDAY AND SATURDAY 9 'til 9!
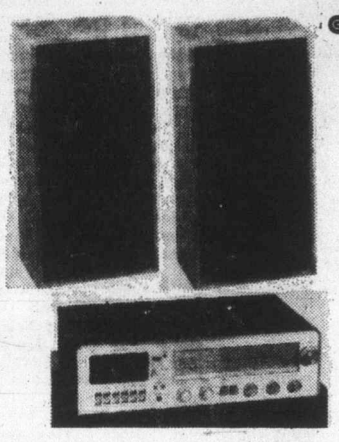
SUPER SYSTEM NO. 1
Listen to This! You get AGS's RC-1600 AM-FM stereo receiver with built-in cassette deck, with all the features, and two deluxe AGS two-way speakers for only $219.95! (If you wish you can add a Garrard fully automatic record player, and have the complete unit for only $50 extra!) If you're in the market for high quality, low cost sound — get in on this buy, at only 219.95
KENWOOD Direct-Drive Turntables, with polystone base and top notch tone-arm. Sans cart. Demo's. Regularly $339.95 SALE PRICE 269.95
TOSHIBA SA-620 AM-FM Stereo Receiver, with 50 Watts per channel! Excellent FM and every feature you could need. Reg. $479.95. SALE PRICE 389.95
TOSHIBA ST-410 AM-FM Tuner — matches with any amp! This is last year's model, and originally sold for $299.95! Very limited quantity. SALE PRICE 149.95
TOSHIBA 20" BLACKSTRIPE Color TV! W/woodgrain cabinet, ToMatic Color Control, and AFC! Reg. $619.95. 4 only. SALE PRICE 499.95
CELESTION Ditton 44 3-Way Loudspeakers with 12" woofer. Save $60.00. SALE PRICE ..... 569.95 PR.
KENWOOD AM-FM stereo receiver, 22 watts RMS per channel! Reg. $319.95. SALE PRICE 239.95
KENWOOD 30 Watt RMS per channel AM-FM stereo receiver! Top-notch performance, at a top-notch price! Reg. $399.95. SALE PRICE 299.95
ADS (Analogue and Digital Systems) Model 810—top-of-the-line speaker system — two 8" woofer, Dome mid-range, and dome tweeter Reg. $949.95. SALE PRICE .... 699.95 PR.
AUDIO REFLEX SB-460 Speakers, 12" woofer, 3-way design, handle over 50 Watts RMS per channel! SALE PRICE ..... 149.95 PR.
AGS front loading cassette deck with DOLBY noise reduction system. Reg. $219.95. SALE PRICE 169.95
CHALLENGER 8a two-way speakers ... our most popular speakers in the $200.00 category ... for only ..... 169.95 PR.
JVC deluxe front-loading cassette deck, with Dolby noise reduction. Reg. $359.95. SALE PRICE 299.95
ADS (Analogue and Digital Systems) Model 700 speaker system with two 7" woofers and fine dome tweeter. Price reduced by $131.00! SALE PRICE ..... 399.95 PR.
KLH 317 speaker system! 10" woofer, 1¾" tweeter, cross-over level controls! Handle 50 Watts RMS! Reg. $299.95 pr. SALE PRICE ..... 189.95 PR.
KENWOOD KA-7300 Integrated Amplifier. 65 watts RMS per channel, Dual Power Supplies, and all the goodies! 3 only. Reg. $469.95. SALE PRICE 329.95
TOSHIBA SA-520 AM-FM Stereo Receiver, with 40 watts RMS per channel, and Phase Lock Loop FM! Our Best buy! Reg. 399.95 SALE PRICE 339.95
SUPER SYSTEM NO. 2
THIS IS SPECTACULAR VALUE!
A Toshiba SA-420 AM-FM receiver, that puts out a full 50 Watts RMS, two CHALLENGER 8a speakers, and TOSHIBA's SR-230W belt-drive, auto shutoff turntable, with base, cover, and cartridge! If bought separately, even at sale prices, this would cost you $619.85.
SALE PRICE 569.95

CELESTION DITTON 22 loudspeakers. Made in England. 8" woofer, 3-way design with dome tweeter. Reg. $419.95 pr. 2 pr. only. SALE PRICE ..... 339.95 PR.
CHALLENGER 10b's, 10" woofer, 1" dome tweeter, with all German Built Components, in Canadian made cabinet. One of our best sounding values! SALE PRICE ..... 269.95 PR.
ADS (Analogue & Digital Systems) Model 710 3-way speaker system with two 7" woofers, and dome mid-range, and dome tweeter. Reg. 392.50 pair SALE PRICE ..... 299.95 pr.
KENWOOD top-of-the-line AM-FM stereo receiver! The KR-9600 packs 165 Watts RMS per Channel — with excellent FM performance. Second to none! USED—1 only. Less than 6 months old, excellent condition. Was $1099.95 when new! SALE PRICE 799.95
STARK DESIGNS SR-3 Speakers — 12" woofer, two 5" mid-range and two 1" dome tweeters. Regularly $659.90 pair! 1 pair only! SALE PRICE 399.95
TOSHIBA 14" BLACKSTRIPE Colour TV—Special Purchase. 2 only. SALE PRICE 369.95
JBL DECADE 26 2-way speakers with 10" woofer! Oak cabinets. 1 pair only, DEMOS. SALE PRICE ..... 299.95 PR.
TAYA (built by TOSHIBA) FP-400, fully automatic, belt-drive turntable with base, cover and cartridge. Originally sold for $209.95. 4 only. SALE PRICE 139.95
SUPERSCOPE 3-Way Speakers with removable foam grilles, and woodgrain Vinyl enclosures. Excellent sound at a very modest price. SALE PRICE ..... 169.95 PR.
TOSHIBA SR-305 turntables — automatic shuf-off, belt-drive, with woodgrain base and dust cover. Demos. 4 only. Reg. $139.95. SALE PRICE 88.88
KENWOOD KR-6600 AM-FM stereo receiver—60 Watts RMS per channel! 3 only. Reg. $599.95. SALE PRICE 449.95
ESS TEMPEST Lab 3e speakers with Heil Air Motion Transformer. Originally $319.95 pr. Discontinued model SALE PRICE ..... 99.95 M.
PHOTO DEPT. SPECIALS!

If you want a good buy, on a great camera, this is it! Minolta's SRT-200, with bayonet lens mount, speeds to 1/100th of a second, and flash shoe. We have only 6, at the ridiculously low price of 199.95 including case
ELICAR 35 mm wide angle lens for screw-mount cameras. Reg. Price $69.95. SALE PRICE 39.95
Entire stock of Canon, Minolta, Bauer and Yashica movie cameras. AT COST
Entire stock of GAF Sound movie cameras and Sound movie projectors. AT COST
Entire stock of VELBON Tripods. Regular $39.95 to $69.95. 30% OFF
Entire stock of CELTIC & ROKKOR-X lenses for Minolta. 20% OFF
Entire stock of GAF wide angle and tele lenses for screw mounts. Regularly $59.95 to $89.95. 20% OFF
Entire stock of SOLIGOR wide angle and tele lenses in mounts for Canon, Olympus OM-1 and 2, Nikon, Minolta and Pentax. 20% OFF
MANY UNADVERTISED SPECIALS—IF IT'S NOT MARKED ON SALE—MAKE US AN OFFER WE CAN'T REFUSE!
PERSONAL SHOPPING ONLY— EASY CREDIT!
YOUNG'S
5-YEAR STEREO GUARANTEE! LIMITED QUANTITIES
784 FORT STREET., 382-5512

Evonne's comeback fizzles

TORONTO (CP) — Evonne Goolagong's eagerly awaited return to competition tennis after the birth of a daughter ended in disappointment Wednesday.

The Australian veteran lost 6-4, 5-7, 6-4 to West German Katja Ebbinghaus in first round play for women at the Canadian Open tennis championships Wednesday.

"I have to start somewhere," she said following the match. "I felt I had been hitting well in practice, but I didn't know how it would go in actual match."

The 26-year-old player, unofficially regarded as the world's No. 2 woman player behind Chris Evert of the United States, had spent the last three weeks preparing for her return to competition with her husband, Roger Cawley, at their Hilton Head Island, S.C., home.

Goolagong opened strongly in the first set, running up a 3-0 lead in spite of extremely windy conditions at the York University Tennis Centre. Although she has lost weight from a model-slender figure, she seemed to be in great shape.

She ran down the ball with her old speed and hit volleys with complete confidence.

But as the match wore on, it was apparent that she was not competition sharp.

The 29-year-old German started to assume control, running Goolagong around the baseline or setting her up at net for passing shots on key points.

"I just didn't have the confidence when I got on the court," Goolagong said. "And I lost some of my concentration. That's what match play is all about, practising to concentrate and play the right points at the right time."

In the second set, Ebbinghaus was attacked by nerves (she had never beaten Goolagong in three previous encounters) and the No. 4 seed looked as if she might pull off the match. Goolagong ran up a 4-1 lead in the third set before Ebbinghaus regained her composure and attacked for the victory.

"In the beginning, I thought I was going to lose very quickly. Then I thought I could win. But I couldn't believe the balls she hit back to me.

"I had to play aggressively and hit winners. I had given up in the third set after 4-1, so I got relaxed again and finally won enough games to win the match."

Defending champion Mima Jausevec of Yugoslavia, the No. 2 seed, fell to Australia's Cynthia Doerner, 6-4, 1-6, 6-2. Italian Open winner Janet Newberry of the United States, seeded fifth, lost a three-set encounter, 5-7, 6-2, 6-0 to young South African Marise Krueger, the 1976 junior Wimbledon winner.

The No. 3 seed, Kathy May of the United States, was overcome 6-2, 7-6, by Uruguay's Florella Bonicelli.

Top-seeded Rosie Casals of the U.S. advanced to second round play with no difficulty, passing Australian Helen Cawley, 6-2, 6-3.

Dandridge signed by Bullets

WASHINGTON (UPI) — Bob Dandridge, who openly aired his gripes with the Milwaukee Bucks' management last season while playing out his option, has signed with the Washington Bullets, club officials announced Wednesday.

Terms of the contract and the amount of the Bullets' cash compensation to the Bucks were not disclosed.

"We're paying for him in American money and we didn't have to give up any players or draft choices," said owner Abe Pollin.

The Washington Post reported that the Bullets paid $500,000 for rights to the six-foot-six forward, plus another $750,000 to sign him for three years.

"For me, it's the thing I've been looking forward to for two years," said the 29-year-old Dandridge, a three-time National Basketball Association all-star.

"I feel I can run, play defence and display all-around abilities. With the calibre of players we have on the Bullets, I'll be able to show those abilities. I'd like to play on another championship team before I leave the NBA."

He said his Milwaukee problems stemmed from realization he wasn't in the Bucks' plans.

"The main reason I left is that Milwaukee's plan is to build a championship team using young players and draft choices," he said. "I don't think they plan to win for four or five years and I wanted to play on a championship team as soon as possible."

100% INDEPENDENTLY OWNED AND OPERATED

WELLBURNS SUPER MART

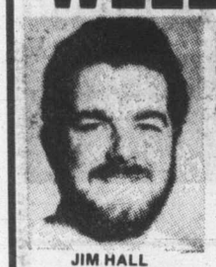

JIM HALL
GEN. MANAGER

ON THE CORNER OF PANDORA AND COOK
LOTS OF PARKING
FREE DELIVERY

MEAT DEPT. SPECIALS
ALL MEAT CUT FROM CANADA GRADE A1 or 2

BONELESS ROUND STEAK LB. 1.49
BONELESS RUMP ROAST LB. 1.69
MEDIUM GROUND BEEF LB. 99¢
CORNISH HENS EA. 1.39
TOP ROUND BARON of BEEF SIRLOIN TIP LB. 1.79

PRODUCE SPECIALS

SNOBOY SEEDLESS GRAPES LB. 79¢
LOCAL CARROTS 2 LBS. 29¢
NECTARINES LB. 49¢
HAWAIIAN PINEAPPLES EA. 79¢
GREEN BELL PEPPERS 2 FOR 29¢
LOCAL CAN. No. 1 CAULIFLOWER 12s. EA. 59¢

GROCERY SPECIALS

MAXWELL HOUSE INST. COFFEE 10 oz. 5.69
ISLAND FRESH ICE CREAM 2 LITRE 1.49
BLUE BONNET MARGARINE 3 LBS. 1.59

OPEN 7 DAYS A WEEK | MON.-FRI. 9-9 | SAT. 9-6 SUN. 10-6

8-17

"The HEAT must have GOT TO HIM."
REG MIDGLEY SLASHES PRICES!!
Slashes prices on what? ON THE BEST INTERMEDIATE SIZED CAR ON THE MARKET!
1977 MATADOR • WAGONS • COUPES • SEDANS

LOOK AT THIS ONE:
SLASHED $800
'77 MATADOR 4-DR. STN. WAGON
Powder Blue with complementing woodgrain. Nicely equipped with the 360-2B V8 Engine, Power Windows, Interior Decor Grp., Tinted Glass, Roof Rack, Tilt Wheel, Trans Cooler, Radio, Roof Rack, Tilt Wheel, Trans Cooler, Radio, Sports Steering Wheel, Custom Wheel Covers, H.D. Suspension, H.D. Battery, and Radials. List: $7446.

THE HOTTEST PRICE IN TOWN $6,646

8-18

REG. MIDGLEY
AMC DEALER
MOTORS LTD.
736 CLOVERDALE
Dealer Licence DL 00247A 385-8758

HEY KIDS!
ARE YOU HAVING A CASH CRISIS?

Is the rising cost of having fun, and the higher prices for hamburgers and shakes putting a serious strain on your allowance from your parents?

★

Would you like more action with your idle spare time?

★

Can you handle and accept a little responsibility for an hour or so for 6 days each week?

WE CAN SOLVE YOUR PROBLEM

AND ALSO GIVE YOU MANY OTHER EXCITING OPPORTUNITIES TO WIN VALUABLE PRIZES AND HAVE FUN ON EXPENSE PAID TRIPS TO OTHER CITIES . . .

School will be starting again within a few weeks—so we advise you to act fast and place your application to have first chance for a profitable route business in your neighborhood.

SOLVE YOUR CASH CRISIS . . .
HAVE FUN AND WIN EXTRA PRIZES!

If you are 12 years or over and would like a Colonist Newspaper Route—send in the following coupon **today** or telephone the Colonist Circulation Dept. at 383-4111.

I HAVE A CASH CRISIS AND WOULD LIKE THE OPPORTUNITY TO HAVE A COLONIST NEWSPAPER ROUTE IN MY NEIGHBORHOOD.

MY NAME .....
ADDRESS .....
CITY, TOWN, AREA .....
PHONE .....
GRADE .....

MAIL TO—THE DAILY COLONIST
CIRCULATION DEPARTMENT
2621 DOUGLAS ST.
VICTORIA, B.C., V8W 2N4

THE DAILY COLONIST

8-14

OK TIRE STORE
3030 NANAIMO ST. 386-3156
WHEEL-TO-WHEEL SECURITY

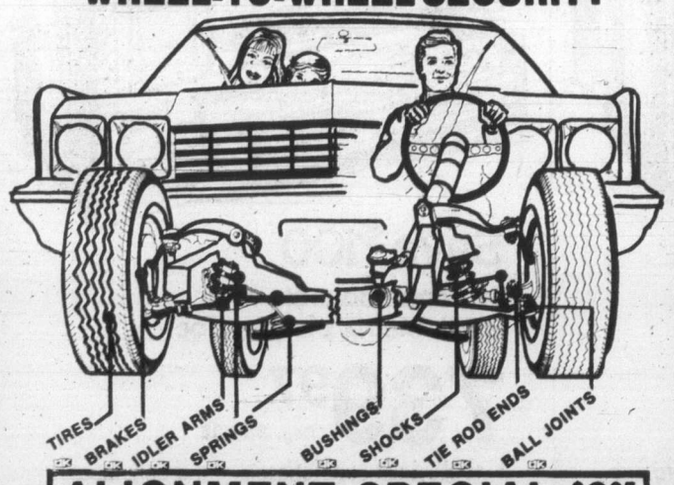

ALIGNMENT SPECIAL $9.95

MONDAY-SATURDAY
8:00-5:00
FRI. 8:00-5:30
SAT. 8:00-5:00

TORSION BARS AND PARTS EXTRA
MOST AMERICAN CARS
WE DO IMPORTS TOO
BY APPOINTMENT

BUY NOW!

FREE BRAKE INSPECTION
'IF YOU CAN'T STOP—DON'T START!"

7-19

Rutledge wins junior circuit

City junior champion Jim Rutledge has confirmed his status as the premier under-20 golfer in the area by winning the Victoria junior tour.

The 18-year-old member of Cedar Hill and Uplands celebrated his birthday this week by blitzing Gorge Vale in four-under-par 68 and earning his third victory on the four-event tour.

Rutledge finished with 34 points while Lanny Sawchuk of Uplands was second with 25 followed by Brian DeGirolamo and Dave Howe, both of Gorge Vale, with 23 points each, Peter Venning of Victoria with 14 points and Chris Dowds of Cedar Hill with 13 points.

Rutledge won the opening tournament with a two-under-par 70 at Colwood, won at Glen Meadows with a one-under 71 and finished seventh at Victoria with a four-over-par 70.

Venning shot 71 to win at Victoria.

Points are awarded to the top 10 finishers with first place getting 10 points and 10th place one point.

Steve Selina of Colwood won the "B" tour (handicaps 10-and-over) handily picking up 37 points to 19 for runner-up John Kirby.

Selina finished second at Cedar Hill, first at Gorge Vale and tied for first at Uplands and Glen Meadows and lowered his handicap from 24 to 16 between the first tournament and the last.

He shot 81-24—57 at Cedar Hill, 80-20—60 at Gorge, 83-20—63 at Uplands and 80-16—64 at Glen Meadows.

Blair Philp of Glen Meadows shot a net 54 to win at Cedar Hill and he finished tied for fourth over-all with Will Lloyd with 15 points.

Neil O'Leary shared the win at Glen Meadows and was third over-all with 17 points while Dave Elder of Uplands was sixth with 14 points.

McKechnie . . . to Capitals

Wings acquire netminder

Detroit Red Wings of the National Hockey League Wednesday signed goaltender Ron Low, who played out his option with Washington Capitals, and gave the Caps 10-year NHL veteran Walt McKechnie as compensation.

The Red Wings are also giving the Capitals their third-round draft pick in 1978, their second-round choice in 1979 and an undisclosed amount of cash. Washington will surrender its third 1979 pick in return.

Wings' general manager Ted Lindsay wasn't happy about giving up a player of McKechnie's calibre but said he felt it had to be done if the Red Wings are to rebuild into a contender.

Low, 27, played 54 games with Washington last season, allowing 188 goals for a 3.87 average. The 29-year-old McKechnie led Red Wing scorers with 25 goals and 34 assists.

Detroit also signed forwards Dan Gruen and Al McDonough Wednesday. Gruen, 25, was Detroit's fourth-round draft choice in 1972 but jumped to the now-defunct Michigan Stags of the World Hockey Association.

Gruen played last year with Colorado Rockies of the NHL.

McDonough, who also played in the WHA last season, played in the NHL with Pittsburgh Penguins and Atlanta Flames.

As a "completely" free agent, Bob Kelly signed with Chicago Black Hawks Wednesday. Hawks' general manager Bob Pulford said the team was not required to offer compensation to Kelly's former club, Pittsburgh Penguins.

"We're fortunate to acquire a player of Kelly's ability," said Pulford. "He is strong and demands respect from other players.

"I feel his toughness along with his ability will be a great benefit to the Black Hawks."

Kelly, 6'2" and 195 pounds, set a Pittsburgh record for penalty minutes by a forward in 1974-75 with 149.

In another NHL player move, Cleveland Barons traded veteron defenceman Len Frig to St. Louis Blues for the professional rights to collegiate centre Mike Eaves.

Eaves was the Blues seventh choice in the 1975 amateur draft. Last year he posted 81 points on 28 goals asd 53 assists with NCAA champion University of Wisconsin.

77 DATSUN CLEAROUT
THREE POINT MOTORS LTD.
GOVERNMENT
at Hillside • 385-6737

Doc's Blues represent B.C. in final

Canada's top women's softball teams gather in Vancouver next week to battle for the national title and the bonus of a trip to Japan.

The 10-team Canadian tournament runs Aug. 24-28 at South Memorial Park and Central Park in Burnaby and the winner will represent Canada in the 1978 world championships in Japan.

Vancouver Doc's Blues are the B.C. representatives and they have Victorians Rosemary Fuller, Donna Blackstock and Joanne Mick on their roster.

The teams will play through divisional round-robin eliminations with the top two teams in each division advancing to the double-knockout playoffs.

B.C. is in the blue division with Quebec, Manitoba, Saskatchewan and Newfoundland while the red division consists of New Brunswick, Prince Edward Island, Alberta, Nova Scotia, Ontario and the Northwest Territories.

Play runs from 9 a.m. to 9 p.m. each day at South Memorial Park and from 9 a.m. to 3 p.m. at Burnaby Central. The semi-finals are scheduled to start at noon Aug. 28 at South Memorial.

Tickets are $2 per game and $20 and $25 packages are available.

For ticket information call 434-7987 or 324-5505 in Vancouver.

Greenwood new boss

LONDON (Reuter) — Ron Greenwood, one of the most respected figures in British soccer, has been appointed manager of England's national team for the next three matches, the English Football Association announced Wednesday.

Greenwood, 54-year-old general manager of the First Division club West Ham, takes over from Don Revie, who resigned last month to take charge of soccer in the United Arab Emirates.

He will manage the England team for an exhibition at home to Switzerland next month and two crucial World Cup qualifying matches against Luxembourg and Italy.

U.K. soccer

LONDON (CP) — Results of soccer games played Wednesday:

ENGLISH LEAGUE
League Cup
First Round, Second Leg

Bradford 1, Peterborough 1. (Peterborough wins 5-2 on aggregate.)
Cardiff 3, Torquay 2. (Tied 3-3 on aggregate; replay next week.)
Chester 1, Burnley 0. (Burnley wins 2-1 on aggregate.)
Crewe 1, Bury 1. (Bury wins 4-1 on aggregate.)
Lincoln 0, Mansfield 0. (Lincoln wins 1-0 on aggregate.)
Reading 1, Watford 0. (Tied 2-2 on aggregate; no time set for replay.)
Stockport 1, Wrexham 1. (Wrexham wins 2-1 on aggregate.)

SCOTTISH LEAGUE
League Cup
First Round, First Leg

Aberdeen 3, Airdrieonians 1.
Alloa 3, Stranraer 3.
Clydebank 5, Fife 0.
Dundee U 5, Albion 0.
Hibernian 1, Queen of S 2.
Montrose 1, Dundee 3.

Sears price break

Outstanding savings on console color TV. Now on sale at Sears. Hurry in

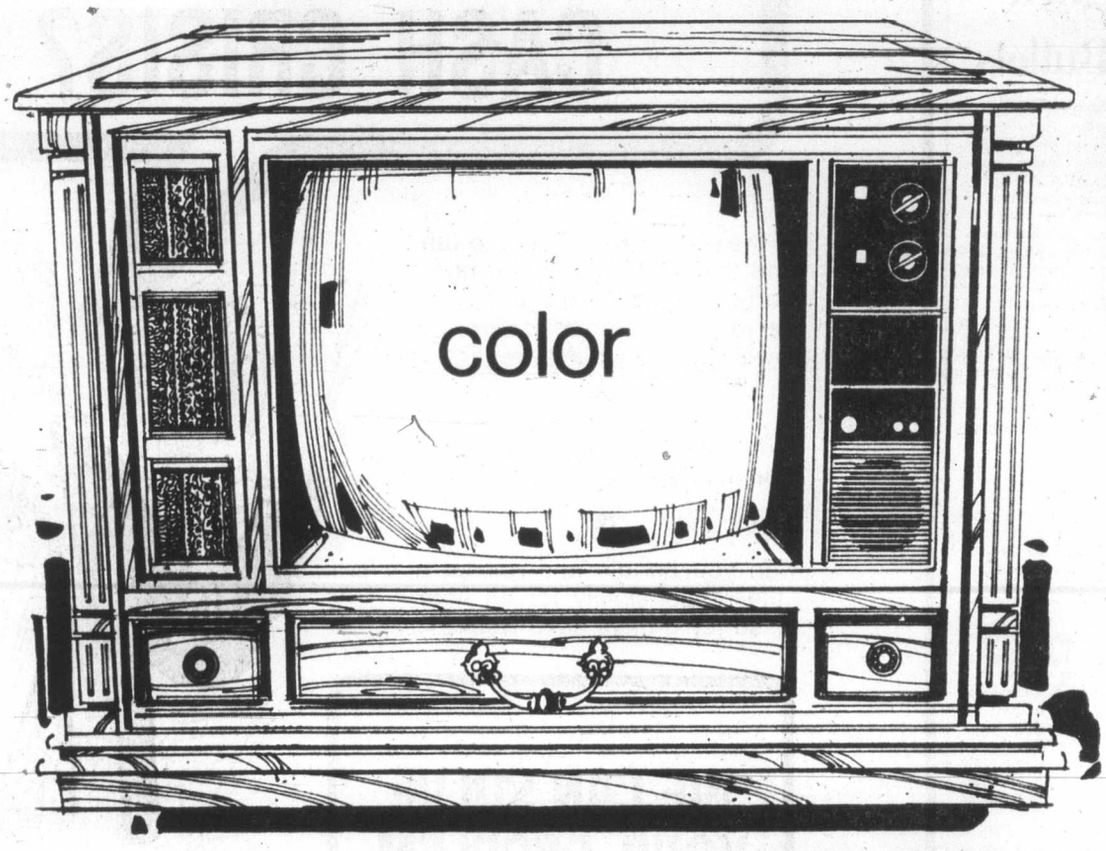

Save $130
26" color console is 100% solid state
749.97 Reg. 879.98
• 100% solid state chassis for dependability and long life
• Big 5" speaker for quality sound
• Convenient rotary-type VHF tuner and accurate 70 detent tuning on UHF
• 75 ohm cable connector for improved cable reception
57R 014 504
With Remote Control. 57R 014 524.
Save $130 Reg. $ 929.98

COLOR TV WARRANTY PLAN
3 TO 5 YEARS
(optional for small charge)

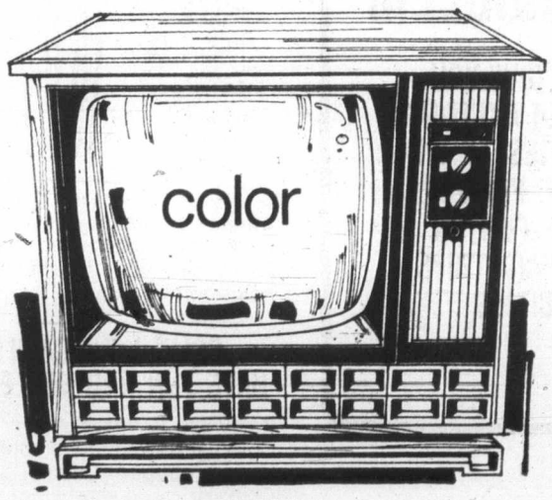

Save $140
26" color console with one-button color control
629.97 Reg. 769.98
• 100% solid state chassis for long-lasting reliability
• One-button color control: electronically adjusts automatic color, tint, contrast and brightness
• Super Bright picture tube provides 315 sq.in. of viewing area.
57R 014 532

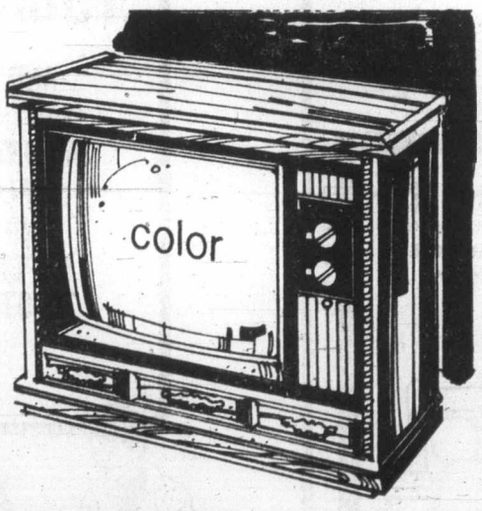

Save $140
26" color console with big 315 sq.in. viewing area
659.97 Reg. 799.98
• 100% solid state chassis for long life and reliability
• One button color control: adjusts color, tint, contrast and brightness
• Big 315 sq.in. of viewing area, great for all-family entertainment
57R 014 533

Save $100
26" color console with Black Matrix picture tube
739.97 Reg. 839.98
• 100% solid state chassis — the only tube is the picture tube
• Black Matrix picture tube for a bright, sharp, and vivid color picture
• One button color control adjusts color, tint, contrast and brightness
• Handsome cabinet with casters
57R 014 503

Sears Electronics (57) Phone Enquiries: 595-9111
Advertised prices in effect 9:30 a.m. Wednesday, Aug. 17 throughout 5:30 p.m. Saturday, Aug. 20, while quantities last.

Please allow extra time for delivery during this event.

Simpsons-Sears Ltd.

Softball roundup

Benn lifts Athletics

Randy Benn was a one-man show at the plate Wednesday night in the Stuffy McGinnis Men's Softball League playoffs at Central Park.

The powerful rightfielder slammed a triple to lead off the first inning, scored on a fielders choice and doubled to drive in the winning and insurance runs in the fifth frame, giving Victoria Athletics a 3-1 win over Colony Inn and a 2-0 lead in the best-of five semi final series.

Ken Fox struck out eight batters in firing a six-hitter to record the victory while Bob Harris took the loss.

The series continues Friday at the same site while Seaboard Construction, a 2-0 leader in the other matchup, meets Sooke Merchants tonight at Sooke Athletic Park.

Marv Carver put in a fine performance to lead Capital Builders to a 3-2 victory over Remco Office Supply and a 2-0 edge in their best-of-five semi-final in the Heywood Avenue men's league.

Carver, who fired a one-hitter in the opener, blasted a two-run homer in the third inning, driving in Greg Smith who doubled to give the Builders a 2-1 lead, and hurled a seven-hitter in picking up the victory.

Al McDonald singled to leadoff the fourth inning and scored what proved to be the winning run on Smith's sacrifice fly.

Play resumes tonight in the other series with Castle Propertise meeting Century Inn at 6:30 p.m.

Athletics	100 020 0—3	6	8
Colony	001 000 0—1	6	2

Fox and Gray; Harris and Boyd.

Jodzio fined $3,000

QUEBEC (CP) — Rick Jodzio, the Calgary Cowboy's hockey player who injured an opponent during a World Hockey Association game here in 1976, has been fined $3,000 in sessions court.

In a surprise court appearance Wednesday, Jodzio was fined after pleading guilty to a reduce charge of causing bodily harm which carried a maximum sentence of five years in prison.

He was originally charged with assault with intent to injure which carries a 14-year maximum term.

Jodzio was charged following an incident during a WHA game April 11, 1976, that resulted in Quebec Nordiques star Marc Tardif being sent to hospital suffering from a concussion.

Addressing Judge Cyrille Potvin Wednesday, defence lawyer Harvey Yarosky said Jodzio was "not a violent man or a savage. He never wanted to injure Tardif."

Yarosky said the incident took place in the heat of action.

Jodzio also faces a $150,000 civil damage suit brought by Tardif who had to sit out the remainder of the 1976 season and part of the 1977 season because of injuries sustained during the game.

Trottier to coach

HULL, Que. (CP) — Guy Trottier, who played in both major professional hockey leagues, has replaced Marcel Pronovost as head coach of the Hull Olympics of the Quebec Major Junior Hockey League.

Pronovost left the team recently to become coach of the Buffalo Sabres of the National Hockey League.

Trottier, a Hull native, played for the New York Rangers and Toronto Maple Leafs of the NHL and the Toronto Toros and Ottawa Nationals of the World Hockey Association.

Germans set track mark

COLOGNE, West Germany (UPI) — A West German relay team set a world record Wednesday of 14:38.8 in the 4x1,500 metres.

The old mark of 14:40.4 was set by a New Zealand team in Oslo, Aug. 22, 1973.

The German runners were Thomas Wessinghage, Harald Hudak, Michael Lederer and Karl Fleschen.

Sears **Thursday, Friday, Saturday**

25% Off Coat Sale

Preview our Fall '77 collection of women's coats and rainwear and save 25% on a big selection of fresh, new arrivals. Choose from luxurious suedes and leathers, beautifully-styled cloth coats and soft, simulated furs. Some models trimmed with genuine fur. 3 days only. Personal Shopping.

Sears Women's Coats (17) Personal Shopping

Advertised offer in effect through 5:30 p.m. Saturday, Aug. 20th, while quantities last. Not all styles available in all colours and sizes.

Just say Charge it'
on your convenient Sears Account. Arrange to open an account today, if you don't already have one!

Simpsons-Sears Ltd.

Sears Hillside: 3190 Shelbourne Street. Lots of Free Parking . . . No Tickets, No Time Limit.

Basilica at Lourdes bombed

LOURDES, France (UPI) — Thousands of pilgrims Monday celebrated Assumption Day in Lourdes despite a bomb explosion at the St. Piux X underground basilica, one of the world's most revered Roman Catholic shrines.

No one was injured in the blast, which police said was caused by a strong plastic charge.

No one claimed responsibility for the attack. Police said they had no leads and there was no indication of a motive behind the bombing.

A church spokesman said that despite the bombing, religious services would be held in the underground basilica and thousands of pilgrims already in town were expected to attend.

oak Bay parks & Recreation
proudly presents
SPARKING APPLE
AND
BERRYCUP

A HARVEST IN ROCK
AT THE oak Bay Recreation centre
THURSDAY, AUGUST 18th
DANCE: 8:00-12:00 MIDNIGHT
ADMISSION: $4.00 AT THE DOOR

Public Announcement

OTTAWA, AUGUST 5, 1977

DISTRIBUTION OF CBUFT BY CABLE SYSTEMS IN SOUTHWESTERN BRITISH COLUMBIA

At the commission's public hearing held in Vancouver in March, 1976, certain cable television licencees, in presenting their applications for augmented channel service, proposed the reception and distribution of CBUFT, the CBC French language service, on Channel 4 upon the implementation of the augmented channel service. In the absence of any expressed preference by the corporation for any specific distribution channel, the commission agreed with the use of Channel 4 as proposed by some of the licensees.

However, subsequent to the hearing a considerable amount of concern was expressed by the licensees and other interested parties with regard to the potential impact of distributing CBUFT on Channel 4 immediately upon commencement of transmissions in September,1976. The problem was further compounded by the fact that none of the licensees were in a position to implement the augmented service by the fall of 1976. Accordingly, the commission in its public announcement dated July 23, 1976, permitted, temporarily, the distribution of CBUFT on restricted Channels 2 and 8 by licensees in the southwestern British Columbia region.

However, this approval was subject to the following conditions:

"The licensee must provide remedial action where necessary to maintain a good quality service;

If the licensee's system has augmented channel service, CBUFT must be distributed on an augmented channel in addition to Channels 2 and 8;

The commission may exempt a licensee from the requirement of using Cable Channel 2 for the distribution of CBUFT if the process employed by the licensee to up-grade its facilities renders the use of that channel no longer feasible."

Further, the commission required that CBUFT be distributed on Channel 4 not later than November 1, 1977.

Subsequently, the cable television licensees in Greater Victoria asked to distribute CBUFT on Channel 3 instead of Channel 4. After further consideration, the commission, in a public announcement dated September 10, 1976, authorized these licensees to distribute CBUFT on Channel 3 until November 1, 1978, or until such time as any new priority television station commenced broadcasting.

On November 2, 1976 (Decision CRTC 76-764), the commission approved the establishment of a CBC English language television station in Victoria to commence broadcasting in September, 1978. In view of the potential impact the introduction of this station would have in the Greater Vancouver area, the association of Lower Mainland cablevision operators representing the cable television licensees in the Greater Vancouver area requested that the commission consider deferring implementation of the distribution of CBUFT on Channel 4 until the CBC Victoria station came on air.

On April 5, 1977, the commission issued a public announcement in which it stated that such a delay may well be in the public interest. Accordingly, the commission advised the cable television licensees in the Greater Vancouver and Greater Victoria areas that they would only be required to distribute CBUFT on Channel 4 when the CBC English language Victoria television station commenced broadcasting. However, this extention was conditional upon strict adherence by the licensees to the terms of the July 23, 1976, public announcement, quoted above.

Since that time, however, certain facts have come to the commission's attention obliging it to reconsider its decision.

The commission has received numerous and persistent complaints from subscribers of cable television systems licensed in southwestern British Columbia that the quality of reception on CBUFT on restricted channels is not satisfactory.

Moreover, the commission is advised that the new CBC station in Victoria will now commence broadcasting not in September, 1978, but in September, 1979.

The commission therefore considers that it is necessary in the public interest that the extension granted in its public announcement of April 5, 1977, be rescinded. Consequently, the commission requires the cable television licensees in Greater Vancouver and in Greater Victoria to distribute the signal of CBUFT on a clear channel not later than November 1, 1977.

However, the commission is prepared to waive the requirement in its public announcement of July 23, 1976, that CBUFT be distributed on Channel 4, leaving it to cable licensees to propose a clear channel of their choice. At the same time, the commission will expect the licensees to come to an arrangement in order to distribute CBUFT on a uniform channel.

The commission is prepared to consider applications by the southwestern British Columbia licensees to distribute a non-Canadian television signal on two restricted channels on the basic service as well as on a channel on the augmented channel service In this respect the commission reminds the licensees that it is within their discretion to select the optional signal, taking into account the best interests of their subscribers.

In light of the above, the cable television licensees concerned must submit, for the commission's approval, their proposed channel distribution changes.

LISE OUIMET,
SECRETARY GENERAL.

Canadian Radio-television and Telecommunications Commission
Conseil de la radiodiffusion et des télécommunications canadiennes

Public Announcement

Ottawa, August 9, 1977

STATEMENT CONCERNING THE CABLE TELEVISION SERVICE TO CERTAIN AREAS OF MANITOBA

The Canadian Radio-television and Tele-communications Commission has issued on August 8, 1977, a Public Announcement concerning the provision of cable television service to certain areas of Manitoba.

Copies of this Public Announcement are available at the CRTC office, 100 Metcalfe Street, Room 1601, Ottawa, Ontario, the Vancouver Regional Office, Room 1860, Daon Building, 1050 West Pender Street, Vancouver, British Columbia and the Montreal Regional Office, Suite 2114, 800 Victoria Place, Montreal, Quebec.

Lise Ouimet,
Secretary General.

Canadian Radio-television and Telecommunications Commission
Conseil de la radiodiffusion et des télécommunications canadiennes

oak Bay parks and Recreation

SKATEBOARD DEMONSTRATION & SAFETY CLINIC
AT OAK BAY RECREATION CENTRE
Grab your Board and come and Learn New Tricks!
AUG. 19, 7:30-8:30 P.M.
* Helmet, knee pads compulsory
* Instruction period with experts from B.C. Skateboard Association
* 1977 B.C. Champ, Bud Watt
* 50¢ admission charge includes admission to 8:30-9:30 p.m. Everyone Welcome session. Skate rentals not included.
8-17

Felice's
DINING LOUNGE
watch the inner harbour over lunch, over dinner
Gourmet meals elegantly served in luxury surroundings
LUNCH: MON.-FRI. 11:30-2:30
DINNER: DAILY 5:30-11:30 P.M.
1218 Wharf, Hartwig Court
enter parking lot past wharf at bottom of Yates Street.
Reservations Please: 385-4497

Served with
Vegetables
Potatoes
Salad Bar
THURSDAY NITE
$8.95
Per Person
4-20

Victoria's all new professional Canadian company
THE VANCOUVER ISLAND PLAYERS
invites you to be first to witness
MURDER in the Empress
An exciting new Canadian play
in the comfortable
Oak Bay Auditorium
2101 Cadboro Bay Road
August 18-28, 8:pm
TICKETS $5 and $3.50, plus senior citizen discount.
Tickets available now at these locations:
McPherson Box Office, Hillside Mall Ticket Centre,
Westcoast Savings Credit Union—James Bay Branch,
Westcoast Savings Credit Union—Oak Bay Branch.
For ticket information 386-6121

8-12

GERMAN and SWISS MEATS
G&Z TRADITIONAL FOODS FEATURES

Black Forest Ham	lb.	3.69
Smoked Mettwurst Ring	lb.	3.89
Swiss All Beef Salami	lb.	3.89
German Ham Sausage	lb.	3.19
Swiss Beer Sausage	lb.	2.90
Hunter Sausage	lb.	2.90
German Smokies	lb.	2.75
Cervalot	lb.	3.89
Coarse Liver Sausage	lb.	2.75
Frankfurters	lb.	2.73
Lyoner Sausage	lb.	2.59
Smoked Wieners	lb.	2.49

Something NEW to Victoria perhaps
Double Smoked German Style Bacon 3.19 lb.

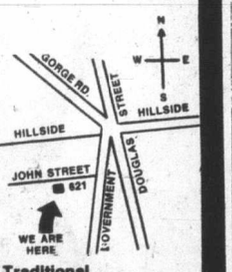

G&Z TRADITIONAL FOODS
621 JOHN ST. 388-5453
HOURS:
10 a.m. to 5:30 p.m.
Monday thru Saturday
Ask for G & Z Traditional Foods at your favorite Delicatessen
8-18

Sherwood Park Inn
INVITES YOU TO TURN THURSDAY, FRIDAY AND SATURDAY EVENING INTO A GOURMET DINING EXPERIENCE
JOIN US FOR THE
GREATEST SEAFOOD BUFFET IN TOWN

August 18, 19 and 20
from 5 p.m. to 10 p.m.
RESERVATIONS RECOMMENDED
Bring Your Appetite AND ENJOY IT ALL FOR ONLY
9.95 Children Under 12 4.95
PHONE 386-1422
123 GORGE RD. EAST
Introducing a la Carte Dinner Menu — Our Regular Menu Specializing in Fresh Seafoods, Monday to Sunday.
8-18

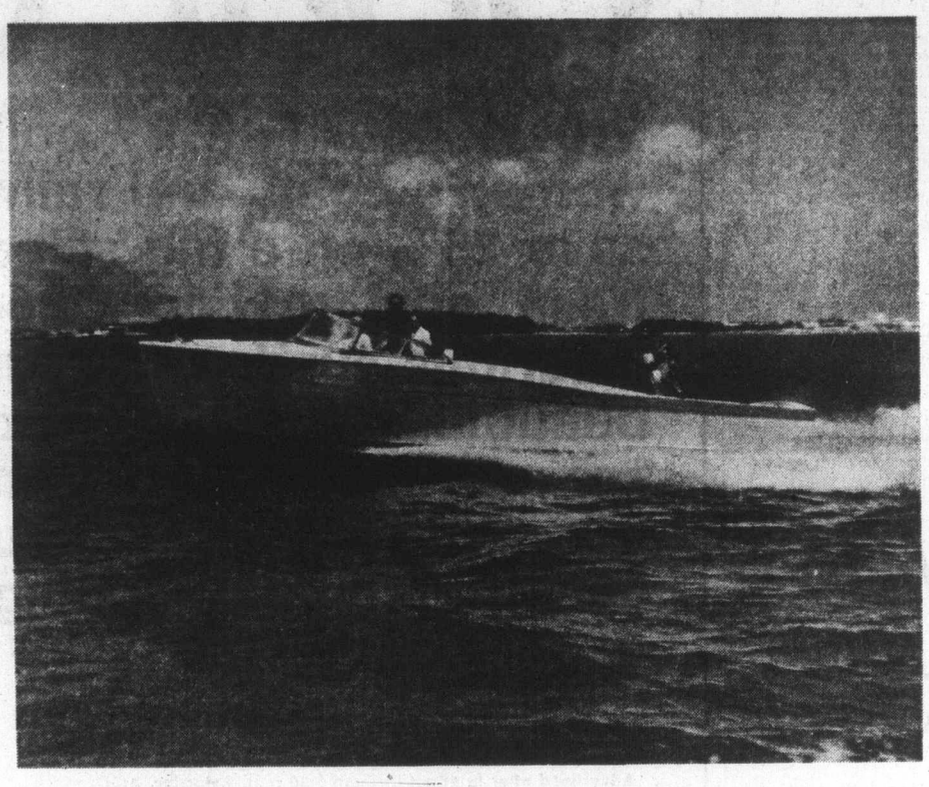

IT'S BOATING TIME
The best buys are in
the Classified Section
(BOATS AND MARINE, No. 80)

Make this your year to buy the boat you've been dreaming of. Whether you want a small fishing or ski boat, cabin cruiser, custom yacht, sloop, yawl or houseboat, check the Classified Ads first. Take your time. Browse through the wide selection of offers you find there. It's fun . . . and it's the smart way to save time, effort and money.

Selling something nautical? Classified Ads provide an active marine market place, where buyer meets seller every day. Just dial 386-2121 to place your fast-action Classified Ad.

Classified Advertising
386-2121
Mon.-Fri., 8 a.m.-6 p.m.
Saturday, 8 a.m.-5:30 p.m.

Crackdown urged on funeral industry

WASHINGTON (UPI) — A Federal Trade Commission hearing officer has recommended the agency go ahead with a crackdown on the $2 billion funeral industry to protect bereaved consumers from a variety of abuses.

"I believe that substantial misrepresentations do occur and that consumers are disadvantaged economically and in some cases emotionally by these practices," said Jack Kahn, who presided over months of hearings.

"Particularly significant here also is the virtual absence of consumer knowledge about funeral laws, regulations, practices, alternatives, prices and pricing policies," he added.

Kahn's report, still subject to deliberations by the agency staff and the commissioners themselves before any final decision is made, is the latest development in an inquiry which began in 1974 with a report showing funerals could be bought for as little as $210 but often cost closer to $2,000.

The FTC two years ago proposed a trade regulation rule which could prohibit "body-snatching" by funeral directors who take bodies away without notifying the family; require item-by-item price disclosures so survivors know exactly what they are paying for; prevent funeral homes from selling caskets for persons about to be cremated; and to prevent misrepresentations about embalming, watertight caskets and other preservative measures.

Kahn's 155-page report says the prohibition against body-snatching is not warranted.

"I find that funeral service industry members usually have prior authorization to pick up remains," he said. "Even with accidental deaths, a family member is frequently present."

He said funeral homes did embalm bodies without authorization even when permission could be obtained, but he said requiring consent of survivors could lead to other time-consuming methods for preserving bodies with "costs (which) would be passed on to consumers in the form of higher prices . . ."

Kahn also concluded:

- Consumer ignorance was "pervasive" when it came to knowing about legal requirements for disposing of bodies and the services funeral homes offered.
- State regulations against unfair or deceptive funeral home practices "have been dominated by industry interests to the detriment of consumers."
- Funeral homes had refused to release bodies to persons authorized to make arrangements, a practice which should be outlawed.
- "Funeral service industry members have frequently failed to provide containers or inform customers as to the availability of containers which were less expensive than caskets and which could have been used for immediate cremation."
- Funeral homes have misrepresented on bills what such services as limousines, clergy honorariams and flowers actually cost.
- Casket manufacturers had made widespread claims about the airtight and watertight qualities of their products which consumers believed.

Antitrust suit hits oil giants

OLYMPIA (AP) — Attorney-General Slade Gorton has filed a triple-damages antitrust suit on behalf of the state, consumers and governmental agencies against major oil companies operating on the West Coast.

The complaint, filed in federal court, alleges the defendants and unnamed co-conspirators conspired to restrain and monopolize the production, transportation and refining of crude oil and the distribution and marketing of refined petroleum products such as gasoline and fuel oil.

It also alleges that the companies created an artificial scarcity of oil and refined products.

Entertainment Guide

THE BUTCHART GARDENS — OPEN EVERY DAY OF THE YEAR. Now 9 a.m. to 11 p.m. Many pleasing features combine to add to your pleasure. Your regular admission covers them all: Smashing stage shows . . . Puppet Shows and Minstrels . . . Ross Fountains in their majestic "Ballet To The Stars" . . . romantic after-dark illumination . . . 6 different gardens: Fabulous Sunken, English Rose, Stately Italian, Quaint Japanese, Lake Garden and the Great Stage Show Garden . . . plus the Begonia Bower, Show Greenhouse, fascinating Seed and Gift Shop, and the Dolphin Fountains. Come early! See it all! It's the thrifty way to see the Gardens.

BUTCHART GARDENS RESTAURANT. Open every day, 11 a.m. to 7:30 p.m. (Sorry, no reservations.) Coffee Bar service always available.

BUTCHART GARDENS SMASHING STAGE ENTERTAINMENT. No extra charge. The best entertainment bargain in the Pacific Northwest.

MON. TO FRI. — 8:30 p.m. "JUST FOR FUN '77." Lively musical stage show. Rollicking songs, laughter, delightful costumes, featuring Maureen Fraser, Thea McAdam, James MacFarlane, Madeline Paul, Wayne Peters, Kathy Roberts, Christopher Ross, Woody Woodland, Kevin Woodward, and full stage orchestra. From 6 to 8 p.m. musical entertainers - "The Butchart Gardeners".

SATURDAYS. Magic Shows, 3:30 and 4:30 p.m. — "Zingari" Puppets 5:30 and 6:30 p.m. — "The Butchart Gardeners" 7 to 9 p.m. — Walt Disney Cartoons 9 p.m. Approximately.

SUNDAYS. 8:45 p.m. "SCOTTISH TATTOO". Thrill to the Pipes and Drums of the Canadian Scottish Regiment (Princess Mary's) as they march on our stage and parade through The Gardens. Bring lots of colour film — "Grace Tuckey" Puppets 3:30 and 4:30 p.m. — "Zingari" Puppets 5 and 6 p.m. — "The Butchart Gardeners" 6:30 to 8:30 p.m.

BUTCHART GARDENS. KNOWN THROUGHOUT THE WORLD FOR THEIR INCREDIBLE BEAUTY . . . EVER CHANGING, ALWAYS LOVELY! Skilled planning, constant replanting, dedicated gardeners pooling their knowledge and ideas, keep them that way week after week, season after season.

BUTCHART GARDENS — MOST GRACIOUS WAY TO ENTERTAIN YOUR FRIENDS. PLAN NOW!

STRATHCONA HOTEL — British Columbia's largest night-life centre. 919 Douglas St. 383-7137, PRESENTS . . .

THE OLD FORGE CABARET — For your dancing pleasure, 6 nights a week — Live music featuring "THE BROTHERS FORBES & FRIENDS." Reservations until 9:30 p.m. 383-7137.

THE CUCKOO'S NEST LOUNGE — Full kitchen facilities serving outstanding lunches and dinners. Featuring a unique 1952 MG-TD Roadster salad and soup car. Dinner reservations 383-7137. Discotheque every night 10 p.m. to 2 a.m. except Sunday. Enjoy the funky antique atmosphere.

THE STING LOUNGE — Buffet luncheon and salad bar weekdays. Prohibition Days atmosphere featuring Victoria's busiest discotheque 6 nights a week.

BIG BAD JOHN'S — Victoria's most famous lounge—Crazy Hillbilly atmosphere and Country and Western Music.

THE RED LION MOTOR INN, 3366 Douglas Street, Victoria, B.C., landmark of hospitality featuring:

THE TOWER LOUNGE — Live entertainment nightly; BILL ZAALBERG back by popular demand. Victoria's One-Man Band.

THE LION'S DEN DINING ROOM — Continental Buffet $6.50/person, 5 to 11 p.m. Closed Sun.

THE WINECELLAR — Victoria's only wine bar featuring buffet luncheon daily 12 noon to 2 p.m. $2.95/person. Open daily from 12 noon to 12 midnight. Poolside location. Closed Sunday.

THE CLUB — Dance up a storm with Nick and his friends nightly from 8:30 p.m.

Enjoy the Red Lion's other facilities — coffee shop, heated outdoor pool, sauna and swirlpool.

B.C. FOREST MUSEUM — Don't be fooled by the Museum name, it is a fascinating 40-acre display for all ages. See the logging camp, plank road display and old-time movie. Ride the real steam train and the pump car all you want. Adults $2, children 50¢. 1 mile N. of Duncan, 40 N. of Victoria, right on th Isl. Hwy.

THE BACCANALIA CABARET — Victoria's only Rock 'N Roll Club. Open Mon.-Sat., 7 p.m.-2 a.m., 905 Esquimalt Rd.

FINAL WEEK
ALLEN HOUGHTON PRESENTS' HIT MUSICAL
JACQUES BREL IS ALIVE AND WELL AND LIVING IN PARIS
EMPRESS HOTEL—JULY TO AUGUST 21
Tues., Wed., Thurs., Sun: 8:30 — Fri., Sat. 6:00 & 9:30
$7.00, $5.50 (Stu. & Sr. Cits.)
BOX OFFICE — EMPRESS LOBBY or 383-6226
8-9 In co-operation with Kaleidoscope Theatre

Brentwood Inn
7172 Brentwood Drive, Brentwood Bay, Vancouver Island
NEXT TO MILL BAY FERRY

AUGUST SPECIAL
CRAB COCKTAIL
SALAD BAR
OVEN BAKED SCONE BREAD
BUCCANEER COMBO
(New York and Salmon Steak)
FRESH VEGETABLES and POTATO
FRUIT CUP
BEVERAGE
$10.95 Per Person
JOHN MACKENZIE IS PLAYING FOR YOUR ENJOYMENT TUES.-SAT. FROM 7:00 P.M.
RESERVATIONS 652-2413
OPEN 7 DAYS A WEEK
SUNDAY BRUNCH 11:30-2:30
8-3

TONIGHT ON STAGE 8:30 P.M.
Gilbert and Sullivan's —FINAL WEEK—
THE MIKADO (abridged)
Family Entertainment
NEWCOMBE AUDITORIUM, PROVINCIAL MUSEUM
Tickets at the Door — $3.50 and $2.50
For further information 382-2632
Four Seasons Musical Theatre

MOTHER'S THEATRE DISCO
384-0023 618 JOHNSON
DIRECT FROM HONG KONG
the provocative
MISS CHARITY MARTIN AND HER ACROBATICS
Also Starring the Lovely "LADI"
Funniest Stripper in Show Biz.
Watch her Gorilla Act
CONTINUOUS SHOWS FROM 10 p.m.
NO COVER BEFORE 9:30 — $2 COVER AFTER 9:30
THE ONLY DISCO WITH LIVE EROTIC SHOWS
8-15 OPEN MON. to SAT., 8:30 to 2:00

The Big ENTRANCE Cabaret
Featuring ERNIE FULLERTON
For Your Dining Pleasure 7-9 FRI.-SAT.
Thurs., Fri., Sat. 9 p.m.-2 a.m.
2915 DOUGLAS ST. INGRAHAM HOTEL 8-17 385-6731

Surfside CABARET
1208 WHARF STREET
Reservations Recommended
388-6021 OR 385-4824
NIGHTLY 'TIL THURS., AUG. 18 "SOJOURN"
FRI., AUG. 19 and SAT., AUG. 20 "CARNIVAL"
FRI. and SAT. $1.50 Per Person
Mon.-Thurs. NO COVER CHARGE
8-17

(OBI-WAN) HAS THE "FORCE" NOW, SO DO YOU!
STAR WARS
Children and G.A. $1.00
HARRISON FORD and MARK HAMILL
odeon 2 780 YATES STREET 383-0513
Odeon 2 Doors Open: 1:30
SHOWTIMES: 1:45, 4:00, 6:35, 9:00
TOWNE 382-5922 DOUGLAS AT HUMBOLDT
Towne Doors Open: 1:45
SHOWTIMES: 2:00, 4:15, 7:00, 9:20

A different kind of love story.
Children and G.A. $1.00 GENERAL
THE LAST REMAKE OF BEAU GESTE
"Last Beau Geste Is The Funniest" — Vincent Canby, N.Y. Times.
odeon 1 780 YATES STREET 383-0513
MATINEES FRI., SAT., SUN., 1:45, 3:20, 5:10
EVENINGS 7:15, 9:10

Smokey and the Bandit
with BURT REYNOLDS SALLY FIELDS and JACKIE GLEASON as (SHERIFF BUFORD T. JUSTICE)
MATURE
haida 808 YATES STREET 382-4278
Matinees: FRI., SAT., SUN., 1:40, 3:30, 5:20
EVENINGS: 7:00, 9:00

The sailor who fell from grace with the sea
Mature: warning, nude and suggestive scenes — B.C. Director.
NIGHTLY 7:00 and 9:15
COUNTING HOUSE 1 BROAD AT BROUGHTON

The Other Side of Midnight
THE ROMANCE OF PASSION AND POWER
Warning: Occasional sex scenes — B.C. Director
RESTRICTED
ENDS THURS.
ONE COMPLETE SHOW 8:00 p.m.
COUNTING HOUSE 2 BROAD AT BROUGHTON 383-3434

FUN LAUGHS MUSIC FUN
25th EDITION JERRY GOSLEY'S SUMMER SMILE SHOW
NOW PLAYING 8:00 P.M.
$6.50, $5.50, $4.50
SENIOR CITIZEN, YOUTH DISCOUNT
McPHERSON PLAYHOUSE

C'MON DOWN TONIGHT
Fun City
HWY. 17 AT VANALMAN
OPEN 'TIL DUSK
7-18

"THE INCREDIBLE"
"SWEENEY TODD"
London Recording Artist
APPEARING MON.-SAT., 7 p.m.-2 a.m.
at the Bacchanalia CABARET
905 ESQUIMALT RD. NO COVER CHARGE

Candy's tasty... Candy's tangy... but nothing is as sweet as...
RESTRICTED
Warning: Completely concerned with sex. (B.C. Dir.)

Lust Desire Satisfaction
PLUS
Candice Candy
with BEATRICE ARNOIS SYLVIA BOURDON COLOR
TAPESTRY OF PASSION
JOHN HOLMES as 'Johnny Wadd' also SHARON THORPE in COLOR
fox cinema quadra at hillside 382 3370
COMPLETE SHOWS AT 7:00 and 8:15

"A warm and satisfying film!" — LOS ANGELES TIMES
WHY SHOOT THE TEACHER
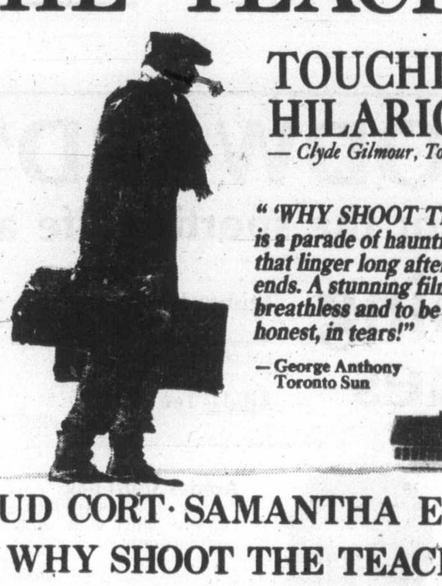
TOUCHING & HILARIOUS — Clyde Gilmour, Toronto Star
"'WHY SHOOT THE TEACHER' is a parade of haunting images that linger long after the movie ends. A stunning film that left me breathless and to be completely honest, in tears!" — George Anthony Toronto Sun
BUD CORT · SAMANTHA EGGAR
WHY SHOOT THE TEACHER
Produced by LAWRENCE HERTZOG Directed by SILVIO NARIZZANO
Screenplay by JIM DeFELICE • From the book by MAX BRAITHWAITE
Photography by MARC CHAMPION • Executive Producer FIL FRASER
AN AMBASSADOR FILMS RELEASE
GENERAL
OAK BAY 2184 Oak Bay Avenue 598 2213
STARTS FRIDAY!

A FANTASTIC, INCREDIBLE LOST WORLD OF SAVAGE MYSTERY
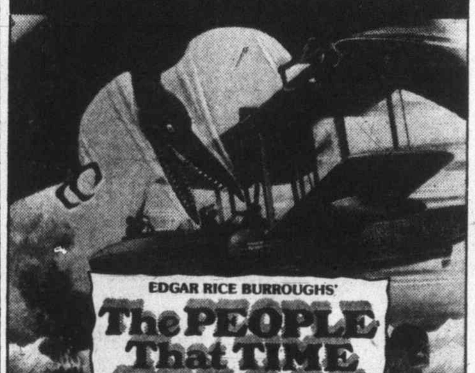
EDGAR RICE BURROUGHS' The PEOPLE That TIME FORGOT
Samuel Z. Arkoff Presents A Max J. Rosenberg Production
Starring PATRICK WAYNE in "THE PEOPLE THAT TIME FORGOT"
An American International Picture
Co-Starring SARAH DOUGLAS · THORLEY WALTERS
DANA GILLESPIE · SHANE RIMMER
And Guest Star DOUG McCLURE
Executive in Charge of Production—Richard R. St. Johns
Executive Producer Samuel Z. Arkoff • Screenplay by Patrick Tilley
Based on "THE PEOPLE THAT TIME FORGOT" by EDGAR RICE BURROUGHS
Music by John Scott • Produced by John Dark • Directed by Kevin Connor
Production Services by Cardinal Productions • Color Prints by Movielab
ADMISSION — $3.50
TILLICUM DRIVE-IN Burnside at Tillicum 382 7531
STARTS FRIDAY!
STARTS FRIDAY!
The CB battle cry of The Great Trucker's War!
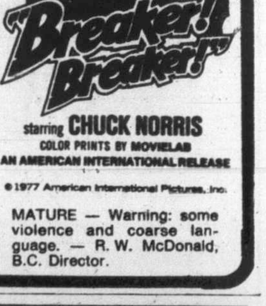
"Breaker! Breaker!"
starring CHUCK NORRIS
COLOR PRINTS BY MOVIELAB
AN AMERICAN INTERNATIONAL RELEASE
©1977 American International Pictures, Inc.
MATURE — Warning: some violence and coarse language. — R. W. McDonald, B.C. Director.

Co-Starring BARBRA BACH CURT JURGENS
ROGER MOORE JAMES BOND 007 "THE SPY WHO LOVED ME"
CORONET 800 Yates
NIGHTLY 6:50 & 9:10 MATURE.
FAMOUS PLAYERS THEATRES
THE WOMAN THE ACTRESS THE FIRE THE LEGEND
GLENDA JACKSON as "THE INCREDIBLE SARAH"
ENDS THURSDAY
OAK BAY 2184 Oak Bay Avenue
NIGHTLY 7:00 & 9:00 MATURE.

IT'S A BRAND NEW LOVE-BUG!
WEDNESDAY ONLY AT 1:30, 3:20, 5:05, 7:00, 9:00
NIGHTLY — 7:00 & 9:00
Children — $1.25 GENERAL
ROYAL 805 Broughton
WALT DISNEY PRODUCTIONS' HERBIE GOES TO MONTE CARLO

PETER FONDA SUSAN SAINT JAMES IN . . . OUTLAW Blues
—PLUS—
JIM KELLY IN "HOT POTATO"
Admission: $3.50
GATES 8:30 SHOW 9:00 ENDS THURSDAY
TILLICUM DRIVE-IN Burnside at Tillicum 382 7531
MATURE — Warning: Occasional Violence. — R., W. McDonald, B.C. Director.
©1977 WARNER BROS. INC

ONE YEAR OLDER AND WILDER!
NIGHTLY AT - 7:10 and 9:15 GENERAL
CAPITOL 805 Yates
THE BAD NEWS Bears ALL NEW
IN BREAKING TRAINING

'On its way down'

Private competition menaces post office

TORONTO (CP) — The existence of the post office is being threatened by growing competition from private companies and poor labor relations with its inside postal workers, according to Jean-Jacques Blais, federal postmaster-general.

"I've been persuaded the post office is a viable enterprise on its way down unless we save labor relations," he told the Institute of Association Executives.

Blais said there had been less than two hours of official negotiations with the Canadian Union of Postal Workers since May 1.

He said he wanted to get the two sides back to the negotiating table to avoid a strike similar to the 42-day strike in the fall of 1975.

The union contract expired June 30 of this year.

Good relations had been achieved between the post office and two other unions, Blais said, but he added the inside workers espoused confrontation as part of union policy.

Asked after the meeting whether he would legislate the inside workers back to work if they struck, Blais said the post office would not be negotiating in good faith if it suggested the union could be legislated back to work.

"Far too much energy and effort is going into the day-to-day tensions in the conflict" between management and the union, Blais said.

He told the conference the post office would be more competitive in the future to hold its own in the fast-growing communications business.

"With a few exceptions, the services of the Canada Post have changed relatively little over the years."

He said total mail volumes were running about a billion pieces a year short of forecast figures and parcel volumes were down to levels of 20 years ago.

About 40 per cent of all mail consisted of transaction material such as bills, cheques and statements, which, Blais said, the banking system might soon take over.

He said the post office would oppose a bid by United Parcel Services Ltd., a Canadian subsidiary of a U.S.-based company, to expand its routes.

A hearing is scheduled before the Ontario Highway Transport Board in September to hear submissions from the private courier.

Blais said a postal study team was to report in January on what initiatives should be taken in electronic mail.

Blais, member of Parliament for Nipissing, said if changes were not made, "our very existence (the post offices) could be threatened."

Blais said in the last 10 years the post office had lost millions of dollars to private courier and delivery services.

He said he had rejected bids by the postal workers' union to act against the private couriers for what the union claimed were illegal operations.

Woodward's

85th Happy Birthday SALE FLYER CORRECTION

Page 7W Item 143, Polaroid Pronto one-step, Sale Price shown 49.99 is incorrect. Should be Sale Price 36.99.

Woodward's regrets any inconvenience this has caused our customers.

WOODWARD'S opts for the sporting life and

Winning Values

Leisure Jacket SALE PRICE 24.99
Adidas "Forest Hill" cotton/polyester jacket with knit collar, cuffs and waistband.

Adidas Tee Shirts SALE PRICE 3.99
For adults or juniors.

Adidas Sport Bag SALE PRICE 7.99
Durable vinyl with separate shoe compartment.

Woodward's Sporting Goods, Main Floor

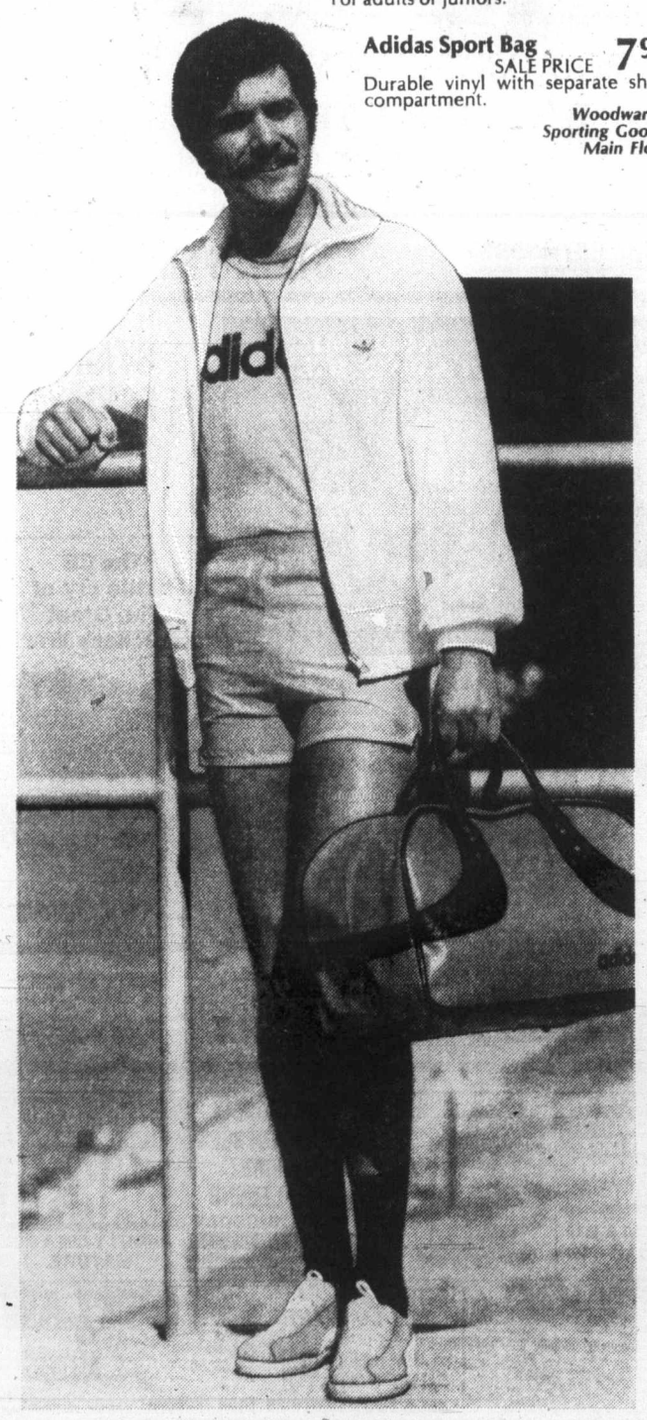

Woodward's Mayfair, phone 386-3322. Store Hours: 9:30 a.m.-5:30 p.m. Monday to Saturday. Eveing shopping Wednesday, Thursday and Friday nights til 9:00 p.m.

Woodward's 85th Birthday SALE of Fine Food

Dozens of Great Buys..NOW 'til SAT.

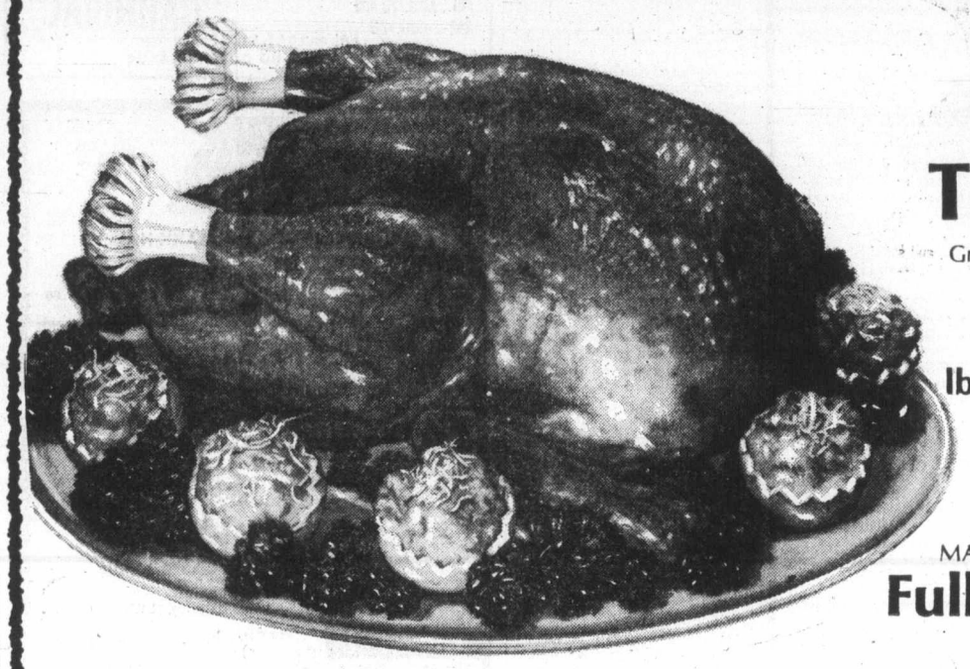

B.C. GROWN
Fresh Turkeys
Grade A under 10 lbs.,
lb. 79¢

MAPLE LEAF BONE IN
Fully Cooked Hams
whole or shank,
lb. 99¢

SNACKERY DINNER SIZE
Deluxe Fresh Pizzas
a full 2 lb. ..... each 2.49

B.C.
Granulated Sugar
10 kg.
4.39

Woodward's Supreme
All Purpose Flour
20 lb.
2.09

Winston House
White Vinegar
128 fl. oz.
99¢

B.C. Grown Grade Canada No. 1
Long English Cucumbers
hot house grown
2 for 99¢

B.C. Grown Grade Canada No. 1 Fresh
Corn on the Cob
7 for 99¢

Prices effective August 16 to 20. Personal shopping only. We reserve the right to limit quantities.

Woodward's Food Floors

Store Hours: Monday to Saturday, 9:30 a.m.-5:30 p.m. Evening shopping Wed., Thurs., and Friday nights til 9:00 p.m.

Time figures rate most dedicated debaters

Scott Wallace the talk of the Legislature

By JIM HUME
Colonist Reporter

Scott Wallace may not make it to the Guiness Book of Records, but he has been declared the unofficial talking champion of the B.C. Legislature.

Not by another MLA but by the records kept of "time spent talking" during the 262 hours and 18 minutes spent this year during debate on government spending.

In past years, debate was limited to 135 hours, but this year the government lifted the time limit and the Oak Bay Conservative MLA took full advantage of the move. He spoke for 24 hours and 56 minutes.

Not continuously, it's true. But in bursts ranging from minutes to hours.

Wallace is by far the longest and most prolific talker in the house.

By comparison Liberal leader Gordon Gibson (North Vancouver-Capilano) the other lone-party member in the house, spoke for only 10 hours and 32 minutes. Wallace took part in 18 of the 19 separate estimate debates. So did Gibson.

On the same side of the house, but in the New Democratic Party, Gary Lauk (Vancouver Centre) often regarded as the talkingest member of the offical Opposition, racked up only a slim eight hours and 61 minutes in the debates on spending and participated in only 14 of the 19 debates.

Wallace didn't win the individual talking championship on every debate, but he was usually close, and he won on seven of the 18 times he stepped up to bat. Only ministers defending their spending and forced to answer many questions edged the talking Scot.

In the longest debate of the session — 28 hours and 30 minutes spent on Economic Development Minister Donald Phillips — the minister was on his feet for four hours and 30 minutes defending his ministry.

Wallace was on his feet three hours and six minutes attacking the ministry. Closest to the Wallace marathon was Lauk who, even though he was the former economic development minister could muster only two hours and 51 minutes of criticism.

The only debate the Oak Bay MLA didn't get into was on agriculture — but the clan name was upheld and the record maintained by the other Wallace in the house.

Barbara Wallace (NDP — Cowichan-Malahat) kept the banner flying with a one-hour-and-47-minute contribution toward the 10-hour-and-53-minute debate. David Stupich gave Wallace (Barbara) the back-up she required with a one hour and eight minute contribution.

Agriculture Minister James Hewitt spent three hours and nine minutes defending his spending.

How did some of the other ministry debates go?

Finance, eight hours and 34 minutes, total; Wallace, one hour and 28 minutes, closest rival. Stupich one hour and 21 minutes. Finance Minister Evan Wolf took two hours and nine minutes to defend himself.

Environment, 13 hours and 23 minutes; longest debater Robert Skelly (NDP — Alberni) with three hours and 10 minutes compared with the three hours and one minute Environment Minister James Neilsen spent justifying his spending. Wallace chipped in one hour and seven minutes.

Premier's office, 26 hours and 13 minutes total. Bennett spent six hours and four minutes on his feet, the top NDP critic was William King (Revelstoke-Slocan) with two hours and 32 minutes.

Wallace came through with three hours and two minutes.

Recreation and conservation took three hours and 58 minutes. Cyril Shelford (SC—Skeena) nudged Wallace from top spot by speaking for 30 minutes; the Oak Bay member could muster only 24 minutes. Minister Sam Bawlf took only one hour and 15 minutes to defend himself.

Human resources, 18 hours and 24 minutes: Rosemary Brown (NDP—Vancouver-Burrard) topped Wallace with a two-hour, 29-minute effort. Wallace donated two hours and 21 minutes. Minister William Vander Zalm took three hours and five minutes in his defence.

Provincial secretary and travel, 15 hours and 29 minutes, Wallace, one hour and 57 minutes. Next on the list Eileen Dailly (NDP—Burnaby North) with one hour and 16 minutes. Minister Grace McCarthy took four hours and five minutes in defence.

Mines, five hours and 29 minutes in total with Wallace fifth on the speaking list with 26 minutes compared with top man Graham Lea (NDP—Prince Rupert) with 54 minutes. Minister James Chabot took one hour and 37 minutes.

Energy, transport and communications, 23 hours and 42 minutes; Wallace two hours and 28 minutes, next closest Don Lockstead (NDP—Mackenzie) two hours and 20 minutes. Minister Jack Davis four hours and 17 minutes.

Attorney-general, 16 hours and eight minutes; Wallace two hours and 25 minutes, next closest Rosemary Brown with one hour and 40 minutes. Minister Garde Gardom, three hours and nine minutes.

Consumer and corporate affairs, seven hours and 22 minutes; Norman Levi (NDP—Vancouver-Burrard) one hour and four minutes, Wallace 34 minutes and Minister Rafe Mair two hours in defence.

Highways and public works, 16 hours and 29 minutes; Emery Barnes (NDP—Vancouver-Centre) three hours and 10 minutes, Wallace one hour and 28 minutes and minister Alex Fraser three hours and 46 minutes.

Municipal affairs and housing, 13 hours and 54 minutes; top man Charles Barber (NDP—Victoria) with two hours and 24 minutes and Wallace way down with a mere 37 minutes. Minister Hugh Curtis took four hour and 27 minutes in defence.

The briefest contributor has not yet been worked out. But the member for Oak Bay is out of the running for that title.

No need to reply

It is not compulsory for elderly people seeking Guaranteed Annual Income for Need payments to answer questions relating to assets.

Human Resources Minister William Vander Zalm told Rosemary Brown (NDP — Vancouver-Burrard) Tuesday in the Legislature that while the information on assets was extremely helpful to B.C. when applying for available funds from Ottawa, it was not a compulsory requirement before senior citizens could get G.A.I.N.

Marine calendar

NAVY

Endeavour — at sea, returning Friday at 9 a.m.

Porte de la Reine — at sea, no return date.

Saskatchewan, Yukon, Qu'Appelle — en route San Diego, returning Aug. 26 at 10 a.m.

Kootenay — at sea, returning Aug. 29.

MARINE SCIENCES

Parizeau — Camano Sound.

Vector — Gold River.

Richardson — Kitimat Harbor.

Pandora II — Amundsen Gulf.

COAST GUARD

Camsell — Cambridge Bay.

Douglas — Portier Pass.

Racer — Bella Bella patrol area.

Ready — Arrow Strait.

Rider — Johnstone Strait patrol area.

Vancouver — in port.

Quadra — on Station Papa.

MERCHANT MARINE

Yon Eun — Esquimalt drydock.

Harfleur — Chemainus.

Belita, Everay, Villanger — Crofton.

World Hercules — Nanaimo.

Vishva Yash — Duncan Bay.

Spray Cap — Utah Mines.

Opatlia — Gold River.

Woodward's 85th BIRTHDAY Sale

Value Leader for 85 years

Ear Piercing by Candym

Price 8.99

Professional ear piercing by Registered Nurses. The Candym method is quick, simple and painless. The safest method known today! Price includes gold-plated or surgical stainless steel studs. Or for 9.99, the new diamond-look, hypo-allergenic studs. Multiple piercing also available. N.B. Parent or guardian must accompany those 18 yrs. or younger.

TIMES: Thurs. and Fri. Aug. 18th and 19th, 11 A.M.-9:00 P.M. Sat. Aug. 20, 10:00 A.M.-5:00 P.M.

JUMPSUITS

SALE PRICE 14.99

Jump into fall in one of these terrific polyester jumpsuits. At an inviting sale price. Choose from our large assortment of popular styles in bright and sombre autumn shades. In wild and wonderful plains and pinstripes. Sizes 7-15.

Woodward's Ladies' Sportswear, Main Floor

Stripe Tie Shirt
Sale 18.99
In grey or blue. 10-18.

Sleeveless Jac Shirt
Sale 26.99
In grey or blue. 10-18.

Long Sleeve, Cowl Style
Sale 9.99
Grey or blue. S.M.L.

Pull-on Pant
Sale 15.99
In grey or blue. 10-18.

Cap Sleeve Belted Cardigan
Sale 17.99
Grey or blue. S.M.L.

Pull-on Skirt
Sale 15.99
In grey or blue. 10-18.

Woodward's Ladies' Sportswear, Main Floor

Woodward's Mayfair, phone 386-3322. Store Hours: 9:30 a.m.-5:30 p.m. Monday to Saturday. Evening shopping Wed., Thurs., and Fri. nights 'til 9:00 p.m.

Dodd's KIDNEY Pills

For BACKACHE and TIRED FEELING due to urinary irritation and bladder discomfort

Reliable

A good friend of the family from generation to generation.

Provincial COURT

A man who told police shortly after his arrest early Wednesday morning that "I just want to go back to jail," got his request several hours later in provincial court.

But in the sober courtroom, Oswald K. Underwood didn't appear as enthusiastic about the prospect of returning to jail for a month after pleading guilty to a charge of breaking and entering and theft at the Chico Taco Hut, 367 Burnside.

Underwood is on probation Harold Alder that he was drunk at the time.

Underwood is on probatin after being imprisoned last November on a forgery conviction.

□

As Saanich man collected a total of $500 worth of fines after pleading guilty to charges of possession of marijuana and the possession of a prohibitive weapon, (a nunchaku — two sticks joined by a chain used in martial arts) following an Aug. 5 search of his 345 Bethune residence.

Paulo Calgaro had already been fined in April 1976, for possession of a nunchaku.

□

Judge Alder told an 18-year-old man that he was given a relatively small fine of $100 after he pleaded guilty to possession of marijuana because he was placing him on three months probation as well.

The court was told that Robert Gary Jones, of 557 Paradise, was arrested Aug. 8 after being checked by police in a parking lot back of 1151 Esquimalt when they smelt marijuana smoke.

□

A Victoria man's throw just wasn't far enough when he tossed a plastic bag off a wharf at Thetis Lake on the night of July 26 when he spotted police approaching.

Police, the court was told, retrieved the bag and found it contained marijuana.

William John Nesling of 1252 Ryan was fined $100 and given three months probataion after he pleaded guilty to the offence of possession of marijuana.

□

A 57-year-old Victoria man told the court he was drunk at the time, as an explanation as to why he took nine cardigan sweaters August 16 from a downtown department store.

Arthur K. Fisher of 323 Michigan was fined $50, placed on six months probation and ordered to complete 50 hours of community work after he pleaded guilty to a charge of theft under $200.

□

James Richard Flett, 23, of 5258 Santa Clara, was fined $500 after pleading guilty to a charge of having a blood-alcohol content in excess of .08 following an Aug. 5 traffic incident.

□

N. J. Warken, 47, of 1948 Caldwell, collected two fines of $500 each after pleading guilty to a charge of driving while impaired and refusing to take a breathalyser test following a July incident on the West Coast Road.

□

Marlene Laird, 30, of 254 Gorge Road East, was fined $500 after she pleaded guilty to a charge of having a blood alcohol level in excess of .08 following a July 24 incident at a Colwood Beach.

□

Douglas Waugh, 27, of Ladysmith was fined $500 after pleading guilty to a charge of driving while impaired in connection with a July 18 incident on the Pat Bay Highway.

Monster conference at UBC next May

VANCOUVER (CP) — The first academic conference on monsters will be held at the University of British Columbia in May next year and all sessions will be open to the public.

The Museum of Anthropology says the conference, entitled Sasquatch and Similar Phenomena, will concentrate on presenting evidence currently available on the legendary creature of the Pacific Northwest, known in the United States as Bigfoot.

"The purpose of the conference is not to prove or disprove the physical reality of the Sasquatch, although some scholars will address this issue," a museum statement explains. "The kinds of physical evidence which would result in scientifically adequate resolution of this question is not yet available."

Instead, the museum says, the conference will concentrate on the type of evidence that is available — "modern Canadian beliefs" and artistic representations of monsters.

Although the Sasquatch will be the main focus of the conference, the visiting scholars will also examine other monsters such as the cannibal Wiitiko of the Algonquin Indians, werewolves and vampires.

GILSON'S MEATS LTD.
MAYFAIR CENTRE 385-4742
Prices Effective THURS., FRI., SAT., AUG. 18, 19, 20

HOME CURED CORN BEEF lb. 89¢

SIRLOIN STEAKS	lb.	1.69
T-BONE STEAKS	lb.	1.69
CHUCK STEAKS	lb.	.59
ROUND STEAK Boneless	lb.	1.49
ROUND STEAK ROAST	lb.	1.39
CROSS RIB ROAST	lb.	.99
ROYAL PRIME RIB ROAST	lb.	1.49

GILSON'S FAMOUS GRASS-FED BEEF C-1

10-lb. pkts.

Chicken Legs Portion	10.90	Ground Lean	7.90
GROUND BEEF regular	4.90	Chicken Breasts Portion	10.90

USE YOUR CHARGEX WHILE THE PRICE IS STILL DOWN

YOU CAN BUDGET YOUR SIDE OF BEEF

	GRAIN FED		GRASS FED	
SIDES	A-1 lb.	99¢	C-1 lb.	79¢
HINDS	A-1 lb.	1.29	C-1 lb.	99¢

"WEIGHT LOSS IN CUTTING, BONING AND TRIMMING WILL INCREASE THE PRICE PER POUND"

8-17

Woodward's 85th BIRTHDAY sale

85 Years of being the fashion value leader

Name Brand Corduroy Sportcoats on Sale
SALE PRICE 67.99
Single breasted, 100% cotton in camel, chocolate brown, saddle tan with contrast trim on pocket. 38-44.

Men's Dress Slacks
SALE PRICE 13.99
Machine washable woven polyester with flare legs. Plains and patterns. 30-42.
Woodward's Men's Shops, Main Floor.

Top Value on Men's Hooded Sweatshirt
SALE PRICE 12.99
100% acrylic shirt with full zipper. In assorted colours. S.M.L.

Men's Casual Pants
SALE PRICE 12.99
In 50% polyester, 50% cotton with permanent press. Brown, loden, beige, navy. 30-44.

Men's B.V.D. Rugger Shirts
SALE PRICE 8.99
For all good sports, whatever the game. In easy-care 50% polyester and 50% combed cotton with short sleeves and plaquet front. Assorted stripes. Sizes S.M.L.XL.
Woodward's Men's Wear, Main Floor

Boys' Sportshirts
SALE PRICE 4.49
Boys' and youths' long-sleeve shirts in 65% polyester, 35% cotton. Colorful plaids and patterns in sizes 8-18.

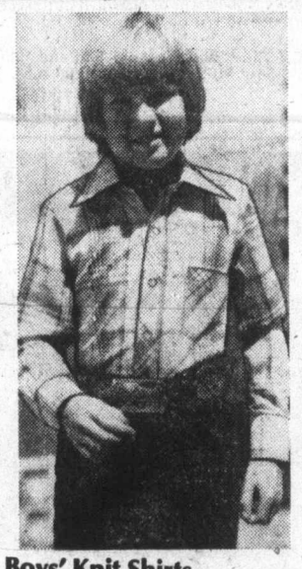

Boys' Knit Shirts
7-12 SALE PRICE 3.79 2 for 7.20
14-20 SALE PRICE 4.99 2 for 9.50
Long-sleeved 3-button placket pullover in assorted plains and stripes. Machine wash, dry.

Boys' Cord Pants
1/2 Boxer 7/12 SALE PRICE 9.99
Reg. & Slim 7/12 SALE PRICE 9.99
Husky 8/18 SALE PRICE 10.99
Student 25/30 SALE PRICE 11.49
Rawhide cords in 84% cotton, 16% polyester. Brown, navy, blue.

Boys' Down Ski Jacket
SALE PRICE 27.99
Nylon outer shell with 100% Down body, fibrefill sleeves. Detachable hood, jumbo zipper, storm cuffs. Navy, green, powder, red. S.M.L.XL.
Woodward's Boys' Shops, Main Floor

Popular Aladdin School Lunch Kits
SALE PRICE 3.99
Character lunch kits in colorful plastic with matching unbreakable thermal bottles. Choose from Super Heroes, Holly Hobbie, Raggedy Ann/Andy, Disney World, N.H.L. Players and Autographs or N.H.L. Team Crests.

Plastic 'Dome' Style Lunch Kits
SALE PRICE 1.99
Rust-proof polypropylene construction that's very durable and easy to clean. In red, blue or orange. Case only.

Character Brunch Bags
SALE PRICE 5.88
Soft, strong vinyl bag with matching unbreakable bottle. Choose Holly Hobbie or Bionic Woman.
Woodward's Housewares, Main Floor

Woodward's Mayfair, phone 386-3322.

Store Hours: 9:30 a.m.-5:30 p.m. Monday to Saturday.
Evening shopping Wednesday, Thursday and Friday nights 'til 9:00 p.m.

The Daily Colonist.

Third Section — Thursday, August 18, 1977 — Page 25

Spanish women seek reforms

Contraceptive ban protested

MADRID (Reuter) — Spain's long suffering feminists have renewed a campaign to lift a government han on contraceptives, confident their pleas at last will fall on sympathetic ears.

For the first time in the history of this staunchly Roman Catholic country, the subject of family planning has been discussed at an official level.

The department of health recently organized a week-long seminar on the subject, inviting 31 experts from around Spain to air their views.

While the gynecologists, pharmacists and psychologists talked behind closed doors in a former leprosy clinic on the Mediterranean island of Minorca, Spaniards elected their first free parliament in 41 years.

The strong showing in the elections of liberals and Socialists has encouraged reformists to press their demands for community sexual information centres and the legalization and free distribution of contraceptives.

"The situation is favorable now but Spain has a long way to go to catch up with other European countries," said Viky Fernandez Bobadilla of the Women's Democratic Movement.

"There is an underground current of rebellion among Spanish women. Things have to change, and will change, but we want the reforms to be carried out in the right way."

Under Spain's penal code, it is illegal to make, sell, supply or use contraceptives except on strictly defined health grounds. Offenders may be fined up to the equivalent of $2,550.

Also banned is "any kind of contraceptive propaganda." This clause recently landed the editor of the widely respected daily El Pais in court for publishing an article on the subject.

An estimated 800,000 women regularly use the pill in Spain. There are not even unofficial estimates for the number of users of other contraceptive methods.

The advent of democracy under King Juan Carlos, burying the dictatorship of the late Gen. Francisco Franco, has created a climate of tolerance for feminists.

"Before, the police used to disperse us with rubber bullets and baton charges," said Mrs. Fernandez. "Now they politely ask us to move our propaganda stands to another street corner."

Feminist groups have collected thousands of signatures for a petition to the justice ministry outlining their demands.

Parksville riding team reins in top performance

By MARILYN McCALL

HORSE HAPPENINGS

The Cowichan Exhibition grounds were the scene of the Northwest three-day event team championships. Teams travelled from Washington, Idaho, Oregon, California, as well as B.C. to compete in the dressage, cross country and stadium jumping.

Four judges for the competition were Ken Kristensen from DeWitten, Alberta; Jean Mackenzie from Vancouver; Joanne Ranson from Victoria and Daphne Barnes from Crofton. The technical delegate was Pip Graham of Calgary.

The Parksville team, consisting of Libby Naylor on Cheyenne, Chris Van Horne on Amira Nigna, Adele McKillop on Tazzmyn and Jenny Taylor on Chantilly were the top team in the training division. Top individual performer in this division was Teresa Washtock on Copper Leaf Taquila. In the training international division, the California team of Darryl Bearden on Christm, Maureen Sullivan on Bantry Bay, Judy Ale on Double Talk and Julie Kovely on Branden Burg were first. Darryl Bearden was also the top individual performer in this division. The B.C. No. 1 team, which included Bill Ulmer on Touchdown, Nick Holmes-Smith on Avalanche and Bridgit Flynn on Stormy, won the preliminary international division. Nick Holmes-Smith was also the top performer in the individual section of this division. The winners' trophies were donated by Buckerfield's.

Sherwood Creek Farm held a VIHC at Merle and Heather Rimmer's riding ring in Metchosin on the weekend. Pat Wyse, who is here from Conrad, Montana to give two weeks of clinics which started Aug. 15, judged the show.

The senior aggregate for the day went to Heather Rimmer, who rode Dun's Mischief to first in trail, stock saddle seat, reining and riding horse, and Teddy Lee One to first in western pleasure and showmanship. In the senior games, Dunc Rimmer and Buckshot won stakes and barrels. Mary-Ellen Whyte, on Boomer, won poles. Flags were won by Alan Nikirk on Peggy Cold Steel. The junior A aggregate went to Roddy Rimmer, who rode Ali Kat to first in flags, poles, stakes and barrels. Jordan Hett and Tadpole Boy won trail and showmanship. Robbie Thornton, riding Fadjin's Imp, was first in western pleasure and stock saddle seat. Reining was won by Suzanne Hancocks on Bonnie. In riding horse, Penny Gauthier, on Bay Bee Rastus was first.

The junior B aggregate winner was Hope Irvin, who won showmanship, stock saddle seat, reining, stakes and barrels, mounted on Lady Gay. Riding Misty, Julie Ruttan won trail, flags and poles. Western pleasure was won by Sharon Szepat on Gypsy Bee.

Mary Ellen Whyte was the English aggregate winner, winning road hack. English pleasure was won by Brenda Baylis on My Pal Joey. In show hack, Carolyn Wheatcroft and Montego Bay were first. The hunter hack class was won by Elaine Pollard riding Harvey Wallbanger.

Lisa Stevenson of Victoria judged the Colwood Trail Riders VIHC show, also held at the Rimmer's home on the weekend. Robbie Thornton, on Fadjin's Imp, won the English aggregate, taking first in English pleasure, road hack and show hack. Hunter hack was won by Mary-Ellen Whyte on Boomer.

Patti Craycroft and Penny Cool won the performance aggregate in the senior division, taking first in stock saddle seat. Marilyn Graves and Del's Dancer were first in western pleasure and trail. Showmanship was won by Heather Rimmer and Teddy Lee One. In riding horse, Linda Sheffield and Buck were first.

Dunc Rimmer won the games aggregate, winning flags and stakes on Buckshot. Mary-Ellen Whyte and Boomer were first in barrels and scurry race. Poles were won by Cindy Heslop and Apache.

Jordon Hett and Tadpole Boy won the junior A performance aggregate, winning trail and showmanship. Robbie Thornton won stock saddle seat on Fadjin's Imp. In western pleasure, Tracey Horner and Little Brown Jug were first. Riding horse was won by Penny Gauthier on Bay Bee Rastus. Roddy Rimmer won the games aggregate, taking first in flags, stakes and barrels on Ali Kat. Suzanne Hancocks, riding Bonnie, won poles and the scurry race.

Hope Irvin won both the performance and games aggregates for the junior B division, riding Lady Gay to first in showmanship, stock saddle seat, riding horse, flags, poles and scurry race. Marnie Hancocks and Amigo were first in trail, stakes and barrels. Sharon Szepat, riding Gypsy Bee, was first in western pleasure.

Donalda Mahan, from Kirkland, Washington, judged the Nanaimo and Cedar 4-H CHSA horse show on the weekend. There were several double winners throughout the day. Pamela Smith and High Times were first in model hunter and unregistered horses halter class. Nothing special, shown by Melinda Whitaker, was first in unregistered pony and maiden western pleasure.

Riding Cobweb, Cindy Boudreau won maiden show hack and show hack (14'2"-15'2"). Both show hack (over 15'2') and conformation hunter hack were won by Jolly Lee Mac, ridden by Patti Botley. Lori Larson and Troubles Blond were the big winners of the day, taking first in English pleasure, open western pleasure, western pleasure registered horses and trail horse.

Model hunter (thoroughbreds) was won by Chickamen Tyee, shown by Linda Milette. Twin Cedars Arabians' Marfawi won Arabians foals and yearlings. Arabians mares and geldings, was won by Firsto's Magic owned by Beverley Moore. Albadi Tarfawi, owned by Twin Cedars Arabians, won Arabians-stallions. Anglo and half Arabs was won by Pacific Sunset, owned by Shawn Botley.

In Morgan foals and yearlings, Mermaid's Crackerjack, owned by Marie and Leeann Sherry was first. Patan's Don Juan was the top Morgan mares and geldings, and Panic Field was the top Morgan stallion, both horses being owned by the J. B. Morgan Ranch.

Dan Dee Ann, owned by Tom Humble, won quarter horses mares and geldings. The top registered pony was Fallow's Wee Mite, owned by Patty Botley. Dapper Dan, ridden by Judy Baker, won the road hack class. Gail Pellizarri won the ladies western pleasure class on Im My Dial.

The Saanich 4-H show, that was to be held last Saturday at Beaver Lake, had to be postponed due to the fire restrictions placed on the park. Horses and riders are not allowed to use the riding ring or trails at Beaver and Elk Lake until further notice. The 4-H club regrets any inconvenience that people may have been caused. Once another suitable show facility in the same area has been found or the park is reopened, the show will be held. The date and place will be announced when it has been set, so watch the paper.

COMING EVENTS

Aug. 20: Rodeo — Luxton fairgrounds — Sponsored by Royal Oak Lions.

Aug. 21: Sooke Saddle Club VIHC show — Sooke Flats (camping available) (642-3985 or 642-5960).

Aug. 20, 21: Victoria-Saanich CADORA hack and dressage CHSA show, Saanich Fairgrounds.

Radio stations face charges

OTTAWA (CP) — The Canadian Radio-Television and Telecommunications Commission (CRTC) plans to lay charges under broadcasting act regulations against two Ontario AM radio stations, a CRTC lawyer said.

He said CKPR, a Thunder Bay station owned by H. F. Dougall Co. Ltd., is to be charged for an alleged violation of the limit on the use of commercials.

CHYR in Leamington, Ont. is accused of violating regulations prohibiting the broadcasting of commercials during newscasts.

THE SLIM GOURMET

CALORIE CONSCIOUS COOKING

By Barbara Gibbons

Tired of ordinary hamburgers? Here's how to glamorize them and cut calories as well: enclose them in pita bread pockets instead of those fluffy, puffy kidstuff hamburger buns.

Pita bread is flatbread, now available in stores and supermarkets all over the country, both fresh and frozen. It looks like a big, flat, five-inch pancake, but when you cut the pancake in half (into two half-moons) it opens to form two pockets. Into the pocket goes your lean broiled burger, onions, catsup, tomatoes, pickle slices or any glamorous garnish you can think of.

Why pita bread instead of common hamburger rolls? Because pita bread is simply flour, salt, water and yeast . . . no sugar, shortening or other calorie-adders. (Read the label, if it contains anything else it's not true pita bread.) A pita pocket is only 80 calories instead of the 120 calories common hamburger buns cost.

Here are some slim variations to try, all based — of course — on lean, fat-trimmed hamburger (such as ground round steak) cooked with no fat added.

PIZZABURGER

3 ounces of lean hamburger
¼ cup plain tomato sauce
1 tablespoon chopped raw onion
Garlic salt and pepper
Oregano or mixed Italian seasonings
½ of a 5-inch pita
1 tablespoon shredded part-skim mozzarella cheese

Brown burger quickly in non-stick skillet. Drain fat from pan. Add tomato sauce and seasoning, heat to boiling. Insert burger in pita pocket. Spoon in hot tomato sauce and cheese. Serves one, 250 calories.

TACOBURGER

Follow preceding directions, but add a dash of chili powder or hot sauce and a pinch of cumin to the tomato sauce. Fill the pita bread with some shredded lettuce and 1 tablespoon finely minced green bell pepper. Substitute shredded sharp Cheddar or Monterey Jack cheese for the mozzarella. Serves one, 280 calories.

BOEFBURGER AUX CHAMPIGNONS

3 ounces lean hamburger
Pinch of poultry seasoning
salt and pepper
½ of 5-inch pita bread
2 tablespoons chopped onion
¼ cup sliced fresh mushrooms
2 tablespoons dry white wine.

Brown hamburger quickly in small nonstick skillet over high heat, no fat added. Season with mixed poultry seasoning, salt and pepper as it browns. Drain fat from pan. Insert in pita pocket. Combine remaining ingredients in skillet over high heat. Cook and stir one minute, spoon over hamburger. Serves one, 215 calories.

HIPPIEBURGER

½ of 5-inch pita bread
3 ounces lean broiled hamburger
Thin slice of onion
2 or 3 tablespoons chopped raw fresh beansprouts
1 teaspoon toasted sesame seeds

Insert the hamburger into the pita pocket. Stuff in the other ingredients and serve immediately. Serves one, 230 calories.

fine furniture • paintings • prints
THE ISLAND GALLERY
2188 Oak Bay Avenue Tues - Sat.

WATCH THIS PAPER DAILY FOR THE HAIRSTYLES OF THE STARS

SONATA
(PLEASE NOTE NAME)
A PRECISION CUT FOR NATURAL CURLY HAIR, FINISHED WITH THE IRONS AND AIR WAVED.
• STYLISTS •
DON—JENNIFER—RICHARD—LINDA
THE DRESSING ROOM
1550 CEDAR HILL X RD.
AT SHELBOURNE
PHONE 477-5232
UNISEX HAIRSTYLES 8-18

The earthy espadrille—
with typical Boboli polish.
Its medium rope wedge assures a comfortable pace on terra firma . . . and elsewhere. Taupe, navy, dark brown or black, satin suede
Sizes 5½-11; S,N,M in the group. $45.
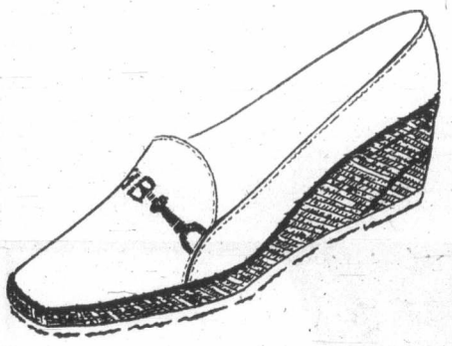
Munday's
1203 Douglas Street 383-2211

Red Cross
BLOOD DONOR CLINIC
at Eaton's
Friday
August 19th
10:30 a.m. to 3:30 p.m.
Stop and donate a few minutes of your shopping time to help the Victoria Red Cross build up its Blood Bank Specially trained personnel will be on hand, so do your part and donate blood.
in Eaton's
Staff Lounge
Second Floor
Home Furnishings Building
Look for the direction arrows
EATON'S

OXFORD FOODS
271 COOK STREET
PRICES EFFECTIVE:
Wed., Aug. 17 to Sat., Aug. 20

M.J.B. COFFEE	2-LB. TIN	6.89
NABOB TEA BAGS	125 Bags	2.29
KRAFT SALAD BOWL SALAD DRESSING	32-oz. Jar	99¢
SWIFTS PREM LUNCHEON MEAT	12-oz. Tin	79¢
NABOB PEACH JAM	48-oz. TIN	1.79
ST. LAWRENCE CORN OIL	35-oz. Tin	1.39
YORK ORANGE JUICE	48-oz. TIN	59¢
LYNN VALLEY PEACHES	2 14-oz. TINS	79¢
AYLMER TOMATOES	28-oz. Tin	59¢
WESTERN FAMILY CHOCOLATE CHIP BISCUITS	16-oz. Pkt.	79¢
CARNATION HASH BROWN POTATOES	4-lb. BAG	59¢
SHERIFF JELLY POWDER	3-oz. Pkt.	5/1.00
SUNLIGHT DISH LIQUID	32-oz. BOTTLE	99¢
PUREX TOILET TISSUE	4 ROLL PKT.	99¢
U.S. NECTARINES	LB.	39¢
CANADA NO. 1 LOCAL LETTUCE	LARGE HEAD	2/49¢

P.S. SPECIAL
PURE WOOL SUITS
LONDON IMPORTS
REG. TO $170
SALE $95
PICCADILLY SHOPPE

most people go for yummy Yami Yogourt
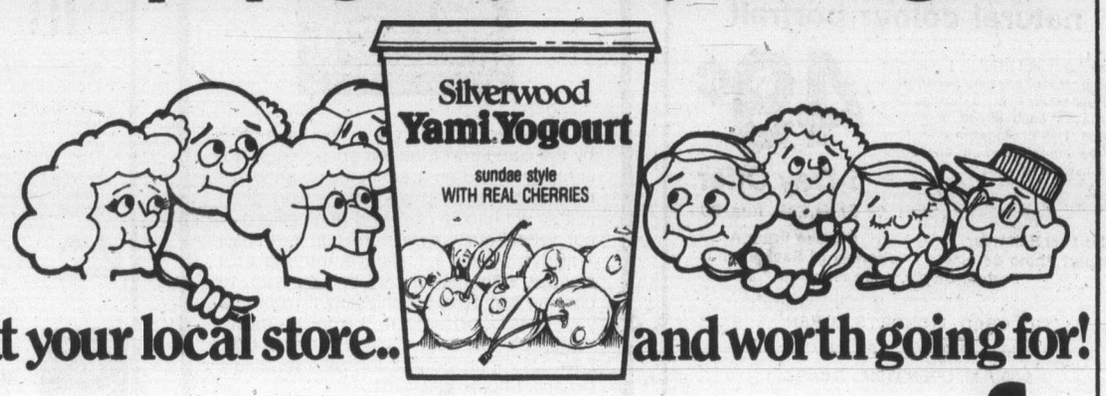

at your local store.. and worth going for!
natural • vanilla • boysenberries • apricots • cherries • raspberries • spiced apples • mandarin orange • strawberries • blueberries
Silverwood

GIANT DISCOUNT R.D.Y. FOOD CENTRE

CRAIGFLOWER and TILLICUM

Prices Effective Thurs. Fri. Sat. Aug. 18, 19, 20

WEEKDAYS 9 to 9. SUNDAYS 10 to 7

WE RESERVE THE RIGHT TO LIMIT QUANTITIES

GRANULATED (Limit One Bag) SUGAR With $10 Order or Over 2 KG. BAG ..... 69¢

GRADE A CROSS RIB ROAST LB. ..... 89¢

GRADE A CHUCK STEAK (Bone In) LB. ..... 65¢

BREAKFAST DELIGHT BACON 1-LB. PKG. 1.55

NO. 1 BULK WIENERS LB. ..... 69¢

CHASE & SANBORN COFFEE 1-LB. BAG 3.09

QUAKER BRAND LIFE CEREAL 15-OZ. PKG. ..... 79¢

MAGIC SKIM POWDER MILK 5-LB. BAG 2.99

KRISPEE TRI-PACK POTATO CHIPS PKG. ..... 59¢

CARNATION 2% CANNED MILK 3 15-OZ. TINS 1.00

YORK PEANUT BUTTER 48-OZ. JUG 1.97

FLEISCHMANN'S CORN OIL MARGARINE 2-LB. PKG. 1.59

HUSKY DOG FOOD 3 25-OZ. TINS ... 89¢

CATELLI COOKED SPAGHETTI 3 14-OZ. TINS 1.00

IMPERIAL MARGARINE 3-LB. PKG. 1.75

ABC LAUNDRY DETERGENT 5-LB. BOX 1.69

PUREX BATHROOM TISSUE 4 ROLLS ..... 95¢

CARNATION FROZEN HASH BROWN POTATOES 2-LB. BAG ..... 35¢

JUICY WHOLE ONLY WATERMELON lb. 8¢

FRESH GREEN PEPPERS EA. 10¢

FRESH CANTALOUPE 3 FOR 1.00

Regular buses modified for handicapped

Transportation turns employment key

By PAUL DE GROOT
Colonist Reporter

A bus system for the handicapped now being implemented in southern California could be the answer for Victoria, and a member of the Canadian Paraplegic Association wants the provincial government to give it a good look.

Ken Abbott-Smith of North Saanich says transportation is the key to giving the handicapped the opportunities they need for meaningful employment.

Handicapped persons who have gone out and looked for work in the past have been severely limited by their ability to get to and from work, Abbott-Smith said. One survey showed that 50 per cent of the handicapped who had been offered jobs had to turn them down for lack of transportation.

"This situation would appear to be neither just nor economic," he said.

Various "demand responsive" systems, such as the Easter Seal buses operated by the Lions clubs, have sprung up but in spite of heavy subsidies they are expensive, and the waiting time makes them impractical for many users.

The Southern Caliornia Rapid Transit District has adopted another approach — using regular buses but modifying them so that they can load and carry riders in wheelchairs or on crutches.

The district originally wanted buses with low floors that could be made accessible by a simple ramp, but manufacturers were unwilling to design such a project, the Californians found.

The specifications were rewritten and one manufacturer came up with a design incorporating a hydraulic lift into its regular bus model.

The system enables the buses to load not only wheelchair passengers but also the elderly and those on crutches. With a loading time of 45 seconds, the lift is not significantly longer than the time spent by some riders who have difficulty climbing stairs to board, a report prepared by transportation consultant Dennis Cannon says.

Called "full accessibility" because it puts wheelchair passengers on the same footing as able-bodied passengers, the system offers significant convenience and cost advantages.

The modified coaches are only $8,000 more expensive than the regular version, and can be phased into an existing fleet as older buses are retired without requiring any route or schedule changes.

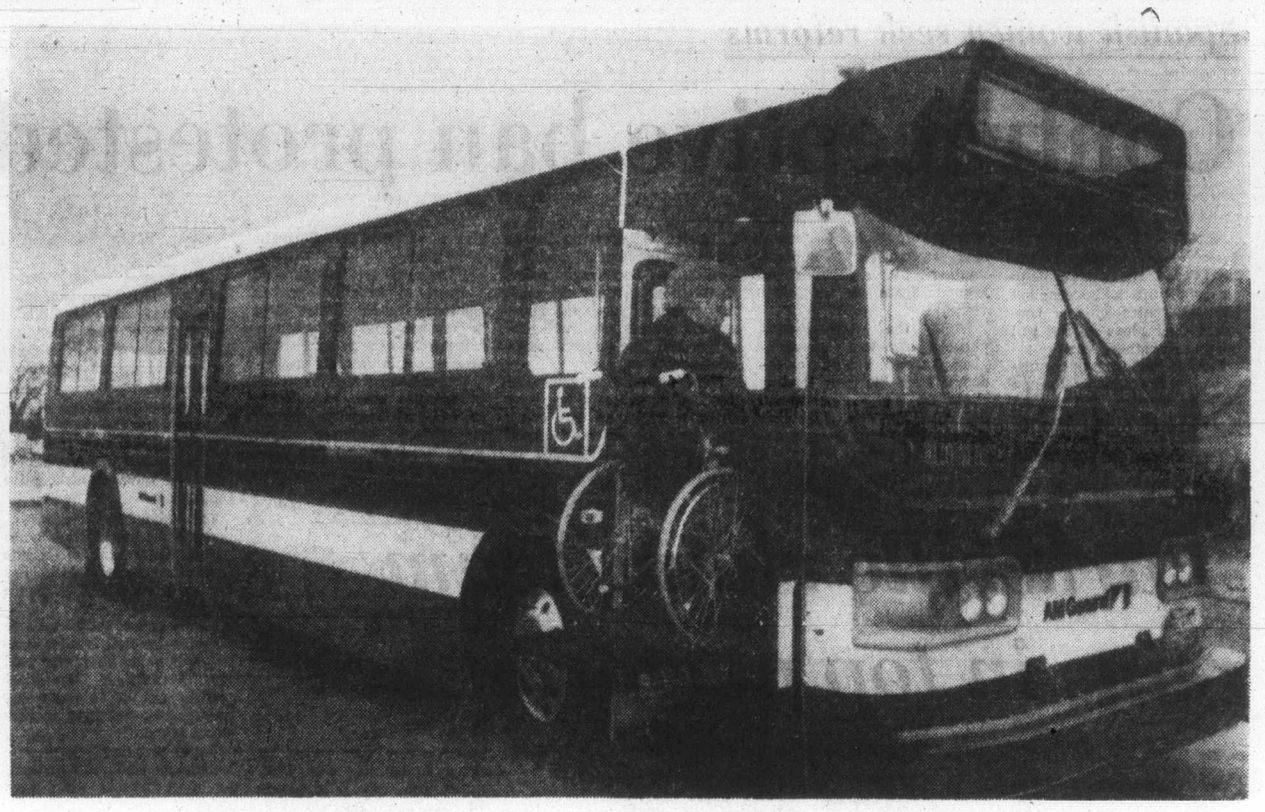

Southern California design incorporates hydraulic lift into regular bus model

The SCRTD has ordered 200 of the buses, and Cannon estimated that at an additional cost of $1.8 million the new buses will provide the handicapped of the area almost the same flexibility and convenience of a demand-responsive system costing nearly $7 million for equipment, and $40 million in annual operating costs.

At worst, the new buses will cost about $500,000 more to operate annually, and the actual figure is expected to be much more favorable than that once the system is broken in.

If it appeared that bus routes themselves were not accessible for people in some areas, demand-responsive systems could be implemented in those areas to augment the regular service, but both systems would be optimized with this arrangement, and neither would have to try to meet all the needs of the handicapped, Cannon said.

He added that the SCRTD's long-term preference was still for a totally accessible low-floor bus, but until then the new buses would help meet the goal of "equivalent rather than separate-and-unequal transportation for the elderly and handicapped."

Abbott-Smith said he had been in touch with the provincial government about the southern California system, and although various ministries had only promised to look into it, he hoped they will give the idea strong consideration.

Fatal end to love spat

VALLEYFIELD, Que. (UPI) — A pretty, 16-year-old girl and her father were slain Tuesday by a rifle-wielding young man who turned the gun on himself, Quebec police reported.

Danielle Cardinal and her father, Maurice, 45, died instantly when they were shot outside the family's spaghetti restaurant shortly before noon in this community 25 miles southwest of Montreal.

Police said Danielle's former boyfriend, Pierre Lotselle, 22, was in critical condition in hospital with a gunshot wound in the abdomen.

Crepe feast for hundreds

WEST HARTFORD, Conn. (UPI) — Free food and the idea they were eating a world's record was enough to get hundreds of people to brave late summer showers to devour a 150-foot, 100-pound plus, fruit filled crepe. A restaurant had prepared the $2,000 crepe to celebrate its second birthday.

Your Good Health

Here is a follow-up to a recent article I wrote discussing sexual problems among elderly couples. It's prompted by a continuing volume of mail on the subject. (No need to print specific letters, because most run the same.) Essentially, however, the following is directed to J. W., a husband, and Mrs. V. P., both of whom have written most recently.

Mr. W. asks if it is normal for a man to cease operations at 65. It is not necessarily normal, but it certainly is not uncommon, even at an earlier age. And it is of little consolation to be told, "you are getting older." Is it mental or physical? In about 90 per cent of the cases of elderly male sexual dysfunction, the cause is psychological. With aging there is no more than a normal decline in sexual desire.

In others, despite plentiful desire, there can be failure to attain an adequate erection. There are physical reasons for this in some men. Fatigue, the use of alcohol, diabetes with involvement of the nervous system, certain neurologic disorders, and others involving the lungs or heart, for examples. Drugs taken during an illness, such as those taken for high blood pressure, as well as sedatives, tranquilizers and marijuana, will dull the libido.

And the psychological factors are numerous. Among them (prominently) is fear of failure. I suspect this is the case with Mrs. P's husband. She writes me of a particularly pleasurable episode, which turned out to be the beginning of actual decline. I suspect there was the fear (probably mutual) of being unable to repeat it. Other drawbacks can include a wife's rejection of the act, physical appearance, and a chiding about the man's failures. I don't mean to be picking on wives. It is just that the man's role is more obvious in such matters than the woman's.

Dear Dr. Thosteson: What could be causing a frequent white discharge from the urethra? The gynecologist said my catheterized urine specimen showed no infection and that vaginitis is not the cause. I thought tomatoes, pickles, or soda pop might be the cause, but could find no special connection between those foods and the discharge. Should I insist on a referral to an uologist or ignore it? —**P.A.N.**

Dear Dr. Thosteson: Is it possible for food allergy to cause urinary and stomach symptoms? How does one find out? — **Mrs. S.L.**

Mrs. N.'s discharge indicated some infection. Despite the negative urine specimen check, the search should continue. Sexual intercourse may be the source. She should urinate following intercourse and douche to cleanse the vaginal walls.

In answer to Mrs. S.L., a food or other allergy can be involved, producing cystitis (bladder inflammation).

If bacterial infection has been ruled out, the allergy factor should be investigated, just as one would any other allergic reaction. Dr. Claude A. Frazier mentions this in his book, "Coping with Food Allergy." He suggests specific foods, including eggs, milk, chocolate, tomatoes, food coloring or flavoring, wheat, citrus, colas, and some nuts. The possibility of seasonal foods and pollens should be investigated also. This could explain such symptoms that occur only at certain times of the year.

Dear Dr. Thosteson: I have hypoglycemia (low blood sugar). I am to eat lots of protein foods, but I cannot eat seafood or any kind, so it does limit me badly. — **Mrs. R. D.**

While the control of hypoglycemia is based pretty much on diet, there are many other causes that should be looked into and treated. It's true that protein is emphasized over carbohydrate foods, but there are many non-fish sources of this — meats, eggs, dairy products, and nuts. There is plenty of variety available. Frequent meals are suggested over the traditional three a day.

Dear Dr. Thosteson: I have been having hot flashes for a year and a half. They have steadily gotton worse. I am taking vitamin E, hoping it will help. But so far I can't say it has done much good. I have a fear of taking hormones. Would they be harmful? I am 54 and had a hysterectomy nine years ago. My ovaries were left. — **Mrs. D.M.**

With your uterus out and no family or personal history of cancer, you should have no fear of an appropriately prescribed dose of hormone. It is obvious the vitamin E is not effective, and there is little reason to expect it to be.

I sense you are treating yourself. I suggest you see your doctor for appropriate treatment. If hormones are ruled out for you, aspirin or a mild sedative might be helpful.

Dear Dr. Thosteson: Will lifting weights stunt a 12-year-old's growth? — **A.E.**

No.

the Bay Portrait Studio portraitsipassportsiframes

Frames not included.

MOM — Start a collection for your child with a 5x7 natural colour portrait

No appointment needed. Limit: One special offer of any kind per subject — 2 per family every 3 months. 99¢ charge for each added person in groups. This photograph offer may not be combined with any other advertised offer.

49¢

5-Day Offer
Ends Sat., Aug. 20

Jet-Fast Half Hour Passport Photo Service

Choose From A Variety of Backgrounds

Portrait Studio, Main Floor

CLOSED MONDAYS. OPEN TUES. AND SAT. 9:30 A.M. TO 5:30 P.M. OPEN WED., THURS. AND FRI. 9:30 A.M. TO 8 P.M.

Hudson's Bay Company

Johnston

This painting is not a Van Gogh

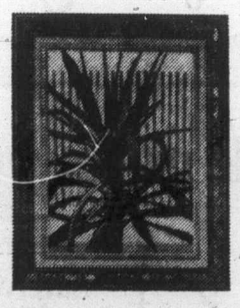

It's not even worth a great deal of money by the standard of today's art prices. But it is highly prized as a family heirloom by its owners. We handled it as a major work of art just as we handle all prized possessions of our valued customers. Johnston Terminals — above average furniture moving and storage. With special care and attention to packing and overseas shipping. If you value your possessions — the next time you move, remember our slogan — "WITH LOVING CARE" Estimates upon request. Johnston Terminals Limited. Phone: 382-4281.

Johnston member Allied Van Lines

SPOTLIGHT SALE

3 DAYS ONLY
SALE ENDS SAT. AUG. 20

25% OFF WICKER HAMPERS

NOW MORE THAN TWICE AS LARGE TO SERVE YOU BETTER!

- Bamboo Hampers in 2 sizes, waste baskets, Towel Rings, Coat Hangers, 3 Tier Shelves, Corner Shelves, Tissue boxes, Magazine Racks, All in Natural. Imported Exotic Bamboo.
- Tier Shelves, Biffy Brushes, Waste Baskets, tissue boxes, hampers in two sizes, corner shelves, to mix and match, colours in brown, beige, pink, white, green. All in wicker.

SORRY, NO REFUNDS OR DEPOSITS ON SALE ITEMS, BUT EXCHANGES WELCOME

master charge CHARGEX

PHONE 385-2523

Give Your Home the Magic Touch

James Bay Square

BATH BOUTIQUE

IN THE NEW JAMES BAY SQUARE
10-435 SIMCOE ST., AT MENZIES
FREE UNDERGROUND PARKING BEHIND SAFEWAY

8-17

Russian scientist studies longevity

'Human beings can live more than 400 years'

MOSCOW — Already boasting many of the oldest people in the world, the Soviet Union is showing new interest in the scientific possibilities of even more dramatic longevity.

"I don't want to cause a sensation, but I want to tell you something that may shock you," Dr. L. Sukharebsky, director of the Public Institute of Juvinology, told a Russian interviewer recently. "Scientists believe that the human being can live not just 100 years, but 400 years and even more."

"Why not?" concurred L. V. Komarov, a biologist at the Institute of General Genetics and vice chairman of a newly formed National Committee on the Artificial Prolongation of Human Life.

Komarov has experimentally doubled the life of houseflies by feeding them magnetized sugar. And experiments on human volunteers involving various biochemical approaches to prolonging life are in the design stage, he said in an interview.

What do Russians think of the prospects of living so long?

"How much vodka can I drink in 340 years?" asked a 60-year-old man, laughing. (About 8,500 gallons at the rate of a little more than a half pint a day.)

"I wouldn't be so nervous if I knew I would live for another 300 years," added an 81-year-old woman.

One middle-aged Muscovite liked the idea because "then I wouldn't have to be in such a hurry all the time."

But the first reaction of another younger woman was "How will we feed everyone if we all live so long?"

Russia's aged generally continue to play an active role in their society for longer than is common in the United States, which undoubtedly accounts for some of the Soviet fascination with longevity.

That fascination even shows up in the way Russians state their age. When asked how old he is, a 39-year-old will reply: "I am in my 40th year."

The Soviet media heap recognition on the old. A documentary film on the family of 143-year-old Medjid Agaev currently is being shot in the southern republic of Azerbaijan, according to the government newspaper, Izvestia.

There is frequent mention of the fact that there are about 18,000 people in the Soviet Union (total population: 254 million) who are 100 years old or older. (By contrast, there are about 9,400 centenarians in the United States out of a total population of 214 million.)

There is even a special word in the Russian vocabulary to describe people over the age of 90 — "dolgozhiteli," or "long-lived ones."

"We must do everything we can so that human beings can live out the full cycle of their lives, so that old people can fulfill their very important mission as advisers and judges, thanks to their great knowledge of life, wrote the Russian biologist, Ilya Mechnikov in the early 1900s.

There are more pragmatic reasons for the status of the old, however. In a society where war, inefficiency and a low birth rate have combined to create a manpower shortage, the aged comprise an important part of the labor pool. The "retirement age" here ostensibly is 60 for men and 55 for women, but large numbers of older people continue working to supplement their relatively meager state pensions.

The largest state pension for the average Russian is 120 rubles (about $166) per month, and many must get along on half of that. The state-subsidized rents and utility bills here are extremely low, but the typical old age pension still leaves barely enough for food. There is generally no penalty here for a pensioner with outside income — his pension remains the same no matter how much he earns. Therefore, many pensioners work.

"Pensioners are wanted to work in the newsstands near their domiciles," an advertisement in Verchernaya Moskva (Evening Moscow) said the other day. Younger workers are needed in the factories and for other more strenuous jobs, so the jobs for the aged are mostly in the service sector. Another recent ad beckoned the elderly to work in a local bank.

According to Dmitry Chebotarev, director of the Kiev Institute, the Soviet Union plans to open experimental "geriatric consultation departments" in several major cities and to begin "mass training" of doctors in geriatrics beginning next year. "The state wants to ensure Soviet people an active long life, to preserve manpower resources, and the long-time working capacity of its citizens," Chebotarev told an interviewer from Izvestia.

EASY SUMMER COOL

Hair design by
GERARD SCOTT of London
388-6618
204-1208 Wharf Street

WILLIAMS
QUALITY MEATS
795 FORT ST.
384-0525
384-0526
SPECIALS

OUR OWN CURED CORNED BEEF ..... 99¢ lb.
BREADED PORK CUTLETS 19¢ EA.
HOT BBQ CHICKEN LEGS & BREASTS 59¢ EA.
SLICED SIDE BACON 5-LB. BOX 3.95 EA.
FRESH PINK SALMON 1.69 LB.
GRADE "A" GRAIN FED FREEZER BEEF 100% GUARANTEED
HINDS 1.29 LB. SIDES 89¢ BARONS 1.19 LB.
• PRICED INCLUDE CUTTING, WRAPPING AND FREEZING!
• ACTUAL PRICE PER POUND CHANGES DUE TO CUTTING BONING AND TRIMMING! • PRICES EFFECTIVE AUG. 18, 19, 20

"I can hear...
(But I have trouble with some words!")
If this is your problem...
Contour™ Miracle Ear
could be your answer.

Your Personal Custom Made In-The-Ear Hearing Aid!

Featuring Dahlberg
SHARP CIRCUIT™

Independent clinical tests* show Dahlberg SHARP circuit gives better understanding of speech at reduced sound levels. Years to perfect . . . seconds to put on. All-in-one unit, that fits in your ear with comfort and convenience. No cords, no wires, no tubes. When you need a hearing lift, just slip it in your ear. It doesn't cure deafness . . . it does help hearing with amplification. Try Contour Miracle-Ear . . . it may help you.

*For more information and test results, contact:

DAHLBERG HEARING AID SERVICE
The Bay, Third Floor
1701 Douglas St., Victoria 385-5414 385-1311
Hudson's Bay Company

COME HEAR THE DIFFERENCE—OR MAIL COUPON TODAY!

send to:
Dahlberg Hearing Aid Service, c/o The Bay, 1701 Douglas Street, Victoria V8W 2G8
Please send more information on Contour "Miracle-Ear"
Name
Address
City State Zip

WE HAVE MOVED
Esquire Tailors have moved to a new location at 808 Douglas on the corner of Humboldt. We still offer the same high quality reliable service for men's and ladies' tailoring needs.
ONE LOCATION ONLY—
ESQUIRE TAILORS
808 DOUGLAS 8-17 385-4117—385-7100

McDonald Supply Ltd.
370 GORGE RD. EAST — PERSONAL SHOPPING ONLY
DISTRIBUTOR CLEARANCE SALE
Sale 3 Days Only
Thurs., Aug. 18, Fri., Aug. 19, Sat., Aug. 20
8:30 A.M. — 5:30 P.M. FRIDAY TILL 9 P.M.

McDonald Supply is Western Canada's largest distributor of builder appliances and is offering this special distributors' clearance of overstocked — discontinued — freight damaged — customer cancelled orders — demonstrators and floor models, some of which have minor scratches and dents. Many are brand new, all products are fully covered by the manufacturer's new product warranty. All items subject to prior sale. Some special purchases made for this sale.

REFRIGERATORS
GURNEY 15 CU. FT. Frost free Adjustable shelves. In gold. 469.00
GURNEY 17 CU. FT. Frost free. Super deluxe split cantilever glass shelves, adjustable door racks. 649.00
GURNEY 16 CU. FT. Frost free. Fully appointed. Gold. 519.00
GE 19 CU. FT. 3-door side-by-side deluxe refrigerator with black glass. White. 995.00
GURNEY 14 CU. FT. All refrigerator, no freezer. White, demo model. . 379.00
GE 19 CU. FT. 2 Door side-by-side deluxe refrigerator. Gold or white. 895.00
MOFFAT 15 CU. FT. Fully featured, frost free. White. 539.00
GE 17 CU. FT. Super Deluxe Frost free. Everything you want. Gold. 729.00
MOFFAT 16 CU. FT. Frost Free. Cantilever shelves, deluxe exterior. White. 599.00
GE 17 CU. FT. Fully featured, frost free. Gold 667.00

LAUNDRY
Whirlpool washer and dryer pair. Washer has 2 speeds — 3 programs, 5 wash rinse temp water level control/Dryer has 3 cycles auto., custom dry, 3 temp control selection. White or gold. 639.00
Maytag auto washer special cycle for all reg. and perma-press 3 water level settings. White. 399.00
Maytag dryer, slight freight damage. White..... 399.00
Whirlpool deluxe auto dryer, drying rack, end of cycle signal, slight freight damage. White 299.00
G.E. top of the line heavy duty washer. Every feature you want 589.00
G.E. matching dryer, top of the line heavy duty. All the features you want. 388.00
G.E. washer and dryer pair. Washer has 2 speeds, 6 cycles. Heavy duty construction. Dryer has 3 cycles and 3 temp control 669.00
Several washers and dryers. Floor Models at Great Savings.

Canadian Celanese MANOR TWIST 9.95 Sq. Yd.

RANGES
G.E. 30" auto electric range. Demo, Gold. 259.00
Gurney 30" range, deluxe, black glass, back splash. Gold. 349.00
Moffat deluxe glass back splash, self clean. White 529.00
Gurney smooth top easy clean 30" range. Gold 499.00
G.E. deluxe glass back splash 30" self clean range. White. 579.00
Moffat self clean smooth top range. Deluxe features. Gold 799.00
Gurney, top of the line range, lift up top for easy cleaning. Gold. 499.00

DISHWASHERS
ROPER — Top of the line convertable dishwasher — 2 spray arms — 6 cycles — the best! 399.00
MAYTAG BUILT-IN DISHWASHER 488.00
G.E. TOP OF THE LINE Pot Scrubber dishwasher — rosewood top. Gold. 589.00
G.E. PORTABLE DISHWASHER Adjustable racks — 4 cycles — Gold 498.00
WASTE KING PORTABLE DISHWASHER Highline quality with basic features. . 589.00
ROPER TOP OF THE LINE 6-Cycle built-in dishwasher 329.00
MANY FLOOR SAMPLES ESPECIALLY PRICED ONE OF A KIND

AMANA MICROWAVE OVENS
Demonstrator and Floor Models
549.00

BUILT-IN APPLIANCES
GURNEY SURFACE UNIT 169.00
G&S SELF CLEAN electric/auto/digital clock/deluxe black glass door. 529.00
GURNEY Smooth top surface unit 349.00
HARDWICK Smooth top electric surface unit..... 389.00
GE SELF CLEAN WALL OVEN Deluxe features. White 650.00
G & S SELF CLEAN electric, double wall oven, auto cook, digital clock, deluxe black glass door 649.00
MAYTAG FOODWASTE DISPOSER ALL those in stock 10% OFF
Large selection of Hoods, Fans and Nu-tone Built-in Products.

MISCELLANEOUS
MOFFAT 12 CU. FT. FREEZER 259.00
MOFFAT 8 CU. FT. FREEZER 239.00
AMANA FREEZER 16 Cu. ft. Frost Free, upright .. 549.00
GURNEY 15 CU. FT. Upright freezer. White. Demo.. 399.00
MOFFAT 16 CU. FT. FREEZER 289.00
GE MICROWAVE OVENS 649.00
GE MICROWAVE OVEN 499.00

CARPETING
LUXURY CUT AND LOOP SAXONY. Nylon multi-tone in Cinnamon, orange, Swiss chocolate, Tortoiseshell, Wild Rice. Sq. Yd. 17.50
CARVED SAXONY PLUSH. Nylon in rust, spice, beige and cream. Sq. Yd. 10.88
HARDTWIST. 70% Acrylic, 30% nylon in light beige and gold. Sq. Yd. 8.50
LEVEL LOOP NYLON. Rubber backed carpet in caramel. Sq. Yd. 7.20
LEVEL LOOP NYLON. Jute backed carpet in orange. Sq. Yd. 7.50
SHORT SHAG. Nylon carpet in shamrock green. Sq. Yd. 6.45
CARVED BLUSH. Nylon carpet in gold. Sq. Yd. 9.95
CARVED PLUSH. Nylon carpet in beige. Sq. Yd. 9.95
PLUSH NYLON. Fine denier in burnt copper. Sq. Yd. 17.55
HI-LO SCULPTURED. Nylon carpet in brown, beige and gold. Sq. Yd. 10.49
VELVET PLUSH. Trevira Star polyester in blue, green, gold, pine cone and off white. Sq. Yd. 9.95
SUPER VELVET PLUSH. Trevia Star polyester in beige. Sq. Yd. 17.15
HEAVY SAXONY PLUSH. Nylon carpet in pewter shade. Sq. Yd. 9.75
SHORT SHAG. Nylon in off white. Sq. Yd. 8.95
HEAVY QUALITY KITCHEN PRINTS. Rubber backed in brown, beige and gold. Sq. Yd. 8.25
NYLON TWEED. Rubber back in orange and green. Sq. Yd. 5.25
PATTERNED RUBBER BACK. Nylon carpeting in blue, gold, red and orange. Sq. Yd. 6.50
ARTIFICIAL GRASS. Green. Sq. Yd. 5.25
SHORT SHAG. Nylon carpeting in red or gold. Sq. Yd. 7.25
NYLON TWEED. Rubber backed in ember or green. Sq. Yd. 4.95
KITCHEN PRINTS. Rubber back nylon in gold. Sq. Yd. 6.95
HEAVY QUALITY LEVEL LOOP. Nylon suitable for indoor-outdoor use in grey, rust or tan. Sq. Yd. ... 9.40
KITCHEN PRINT. Rubber backed nylon carpeting in brown or gold. Sq. Yd. 7.50
PLUS MANY OTHER EXCEPTIONAL VALUES IN REMNANTS IN VARIOUS COLOURS, SIZES AND TEXTURES.

McDonald Supply Ltd.
3 DAYS ONLY
Thurs., Aug. 18
Fri., Aug. 19
Sat., Aug. 20
370 Gorge Rd. East

CLEARANCE CENTRE POLICY
ALL SALES FINAL—CASH OR CHARGEX
NO C.O.D.s
NO HOLDS OR LAYAWAYS
ALL ITEMS SUBJECT TO PRIOR SALE
NO PHONE ORDERS
MANY ITEMS ARE ONE OF A KIND

Germans flock to nude beaches

BELGRADE (AFP) — West Germans are flocking to Yugoslav nude beaches in record numbers this summer, the official news agency Tanjug says. But Tanjug warned other potential "naturalists" that the 32,000 places in nine nudist camps on the Istra Peninsula between Pula and Vrsar are taken.

LEWIS'
TWICE YEARLY
SALE
OF WOMEN'S SHOES
CONTINUES
WITH
FURTHER REDUCTIONS

- White Cross
- Enna Jettick
- Air Step
- Empress
- Florsheim
- Heel Hugger

1/3 to 1/2 OFF

Sorry! No Exchanges or Refunds

Lewis Shoes
"In the 700 Block Yates"
The Experienced Fitters

742 Yates Street CHARGEX 383-7815
8-10

ann landers

Dear Ann Landers: In all the years I have read your column, I have never come across a problem like mine. I had heard of child abuse and wife abuse, but never parent abuse.

My 14-year-old son is cruel to me. He orders me around as if I were a servant. When I do or say something that displeases him he tells me to drop dead.

My husband takes no nonsense from the boy. The only time I feel safe is when he is home from work and on weekends. There has never been any violence in our home. We have a beautiful marriage. Why our son is so hostile to me is a mystery. He was a happy and healthy baby. His problems began when he started school.

Things went from bad to worse. Finally we took the boy to a psychiatrist. Now after two years of therapy he is meaner than ever. Our son's friends are all normal, respectful and bright. He gets along well with them. No one would believe the way he treats me.

It's my fault that today is Tuesday, not Friday, that he lost his blue socks or his keys or did poorly in an exam.

I am now in therapy trying to find some answers but I can't take his morning and afternoon tirades, smashing things and screaming how much he hates me. Can you help? — **Abused Parent**

Dear Parent: Whenever a pattern of abuse exists you will find two elements: (A) An abuser. (B) A person who will allow himself — or herself — to be abused.

If you are seeing a competent psychiatrist you shouldn't need to write to Ann Landers.

Dear Ann Landers: I was married at 18. I am 30 now and my sex life is lousy. In fact, there isn't any. My husband served time in prison before we married and enjoys sex by himself.

I've begged him to go to a doctor but he says, "I'm not sick. Just leave me alone."

I love him and don't want a divorce. Counselling is out. He won't go. Is there a pill or drug I can slip in his coffee without him knowing it? I haven't had much schooling and can't write very good but I read your column every day and will be looking for an answer. — J.J.

Dear J.J.: I know of no pill or drug that will perform the miracle you are hoping for.

If you insist on sticking with a man who has so little regard for your emotional needs (and you say you love him yet), you'd better get some counselling and learn how to live with him. A good therapist can suggest alternatives.

Dear Ann Landers: We have only one son. He was an outstanding student — won a scholarship to an Ivy League school and while studying there, he married.

His wife's family is wealthy but took the position that it's a husband's responsibility to support his wife. We supported them both generously until he passed his bar examination. Today he is a prominent lawyer.

His wife never cared for us, was always unfriendly, antagonistic and sarcastic. They have two children. We continue to be generous.

We never missed an occasion to present them with a lovely gift — for example, a new car for a birthday — and we air-conditioned their home for their anniversary. They are always happy to accept anything we give them.

We have expected very little in return except love and thoughtfulness. Yesterday was my birthday and they plumb forgot it.

We are considering changing our wills, leaving a substantial amount to charity or medical research, and would like to know what you think about this. Should we tell them how we feel, especially since nothing can be done about it anyway? Should we announce that we intend to divert some of the inheritance (which they undoubtedly expect to get)? It may ruin our relationship and hurt us more than them. Or should we just shut up and carry on as before? — **Forgotten But Not Gone Yet**

Dear Forgotten: I see no reason to make any announcements. Parents don't own their children gifts or inheritances.

The next time one of their birthdays or anniversaries rolls around, just skip it. And keep skipping it. If any questions are asked simply say, "We decided to cut out the gift-giving since it was a one-way street."

If they don't shape up, I see nothing wrong in leaving the money to charity or medical research (bravo!). The kids can have their heirlooms — the house, the car and the family Bible.

Bulletin Board

The provincial Progressive Conservative Association of Victoria will hold a general meeting at 7:30 p.m. Friday in the Dominion Hotel, to elect delegates to the annual meeting and leadership convention in Kelowna.

□

NEW HORIZONS

James Bay New Horizons will hold its regular meeting at 10 a.m. Friday at 234 Menzies. Clarence White will speak on small gardens.

□

FLOWER SHOW

The View Royal Garden Club's annual flower show will be held Saturday in All Saints parish hall. Exhibits must be in place by 9 a.m. for judging by Shirley McMynn and Nancy Chapman. Lists of classes and entry forms are available at View Royal Hardware.

□

FERNWOOD

The Fernwood Neighborhood Centre, 1294 Gladstone, has voter registration forms available through August.

□

RODEO

Royal Oak Lions Club is holding its first annual Western Rodeo at Luxton fair grounds, Metchosin, at 1 p.m. Saturday. The slack will be run in the morning, with the performance starting at 1 p.m. Events will include steer riding, calf roping, women's goat tying, wild cow milking, junior steer riding, barrel race, and rodeo queen contest, and there will be games of chance, a beer garden, and for the children, pony rides. A dance will take place at 9:30 p.m. at Luxton hall.

□

FAMILY EVENT

The next Victoria YM-YWCA family event will be a camping trip to Galiano Island, meeting at Swartz Bay at 9 a.m. Saturday and returning Sunday at 6:35 p.m. Cost for the overnight camp-taking their own camping out is $2 per adult and $2 per child, with those taking part gear, tents, food and personal equipment. Register at the 'Y' at 386-7511.

□

FALL FAIR

The Shawnigan-Cobble Hill Fall Fair will take place Aug. 26 at the Cobble Hill fair grounds, three miles north of Mill Bay.

THE VICTORIA CONSERVATORY OF MUSIC
ROBIN WOOD, F.R.A.M.—Principal.
REGISTRATION
NOW TAKING PLACE
for Semester I (beginning September 6, 1977)
(for both new and returning students)

TUITION IN: PIANO, ORGAN, HARPSICHORD, VIOLIN, VIOLA, CELLO, WOODWINDS, BRASS, EARLY MUSIC, VOICE, CHAMBERMUSIC, SPEECH ARTS, ENSEMBLE, ACCOMPANYING, ORCHESTRA, OPERA, ACCORDION, TEACHER TRAINING, CLASSICAL AND FLAMENCO GUITAR, LUTE, THEORY, COMPOSITION, SUZUKI PIANO, SUZUKI VIOLIN, JAZZ IMPROVISATION, JAZZ THEORY, ORFF, KODALY, BALLET, MODERN DANCE, CLASS PIANO.

And we are pleased to welcome to the Conservatory faculty:
Miss Irene Baird, B. Music, ARCT—Kodaly Method
Mrs. Peggy Baker, A.M.M. (Practical)—Vocal Coaching
Miss Allyn Chard, B. Music—Suzuki Violin
Mr. Denis Donnelly, B. Music — Lute
Mrs. Beatrix LeGras, A.R.A.D. (London) — Ballet
Mr. David Duke, B. Music, M. Music — Composition and Theory
Mr. Peter Mannering — Grad. (Summa cum laude) Pasadena Playhouse —Drama

Comprehensive Musical Training For Beginners and Advanced Students

- Application in person only, please
- First semester fees payable at the time of Registration

We urge you to register now and avoid the September rush, as our annual enrollment exceeds 1200 students.

FALL SEMESTER COMMENCES TUESDAY, SEPTEMBER 6
FOR FURTHER INFORMATION: CALL 595-2151
or COME IN PERSON TO:
1050 Joan Crescent (Craigdarroch Castle)
Office Hours: 9 a.m.-5 p.m., Monday to Friday
9 a.m.-2 p.m., Saturday
8-17

P.S. SPECIAL
PURE WOOL SUITS
LONDON IMPORTS
REG. TO $170
SALE $95
PICCADILLY SHOPPE

SUPER CAPITAL FOODS
50 WEST BURNSIDE Open Daily 9 to 9
9819 FIFTH STREET, SIDNEY
OPEN MON., TUES., WED., SAT. 9-6
THURS., FRI. 9 to 9, SUN. 12 to 6
2 STORES TO SERVE YOU BETTER
We Reserve the Right to Limit Quantities
Prices Effective August 18, 19, 20

BURN'S BONELESS DINNER HAM lb. 1.99
KENT MAPLE FLAVORED SIDE BACON 1-LB. VAC PACK 1.49
FRESH YOUNG TURKEY GR. A LB. 84¢
CANADA GRADE A BEEF ROUND STEAK lb. 1.29
FRESH WHOLE FOWL lb. 29¢
FULL CUT BONE IN BARON OF BEEF lb. 1.49
BREAKFAST STEAK lb. 1.49

CARNATION HASH BROWN POTATOES 2-LB. FROZEN 3/$1

The Savings are Here

GOOD HOST ICED TEA MIX 24 oz. 1.89
WEST MARGARINE 3-LB. PKG. 1.39
PEAK FREAN 14-OZ. PKG. BISCUITS 99¢
Bourbon Creme, Fruit Creme, Black Forest Creme, Family Digestive, Digestive Creme, Home Asst., P.F. Asst'd, Asst'd Creme
YORK APPLE JUICE 48 oz. 63¢
V8 VEGETABLE JUICE 48-oz. Tin 79¢
McCAIN FROZEN GREEN PEAS 2 lb. 69¢
WINSTON HOUSE WHITE VINEGAR 128 oz. 1.09
24-oz.—NABOB STRAWBERRY JAM 1.39
16-oz. JAR—NABOB COFFEE TEAM 1.09
16-oz. JAR—NABOB LEMON CHEESE 79¢
CANADA No. 1 LOCAL CELERY LARGE STALK EA. 29¢
26-oz. Pkg. — MRS. SMITH APPLE PIE FROZEN 89¢
CANADA No. 1 LARGE SIZE CALIFORNIA TOMATOES LB. 49¢
SUNGOLD LEMONADE REG. AND PINK 2 POUCHES PER BOX 39¢
No. 1 CHIQUITA BANANAS 5 LBS. 1.00
13-oz. PKG. MARVENS GRAHAM WAFERS 59¢
KOOL-AID ALL FLAVORS 12-oz. HANDY CAN 1.39
CANADA No. 1 OKANAGAN RED DELICIOUS APPLES 5 lbs. 1.00

Fields

SALE! SALE!

STARTS THURSDAY, FRIDAY, SATURDAY AUG. 18 to SEPT. 3

Your Choice
3 for 10.00
4-6x Kiddies' Acrylic-Knit Fashion Sweaters. Reg. 3.98 to 4.98. Boys' 4-6x Long Sleeve Sport Shirts. Reg. 3.98. Boys' 4-6x Flannelette and 2-Pce. Pyjamas. Machine wash and dry.

Your Choice Sale **2.99**
4-6x Children's Denim Blue Jeans. 100% cotton. Boxer style. Girls' 4-6x. 2-Pce. Cotton Flannelette Pyjamas. Asst. prints, button front, long sleeves. Reg. 3.59.

"Sharp" Calculator
Features include: independent memory, %, square root, reciprocal, power, chain calculations, etc. Model EL-102 Sale **9.99**

School Lunch Kit By Canadian Thermos
Large capacity, tough construction. Unbreakable, insulated bottle, asst. cartoon character designs. Unbreakable Roughneck Insulated Bottle. **Sale 2.00.** 10-oz. size Sale **3.88**

Girls' 7-14 Brushed Denim, Stretch Denim Fashion Pants and Jeans
Reg. 4.98 to 5.49. Bright, fall colors, wash 'n wear fabrics. A great start for Back-to-School. Sale **2.99**

Girls' 7-14 100% Acrylic-Knit Turtleneck, Cowl Neck Pullover Sweaters.
Reg. 3.49 and 3.98. Fine 18-gauge plains and stripes. Easy-to-care wash 'n wear. Sale **2.99**

Girls' 7-14 Long Sleeve Turtleneck and Crewneck T-Shirts.
Reg. 2.29. Nylon or cotton in bright plain shades. ..... **Sale 3 for 5.00**

Girls' 7-14 Long Sleeve Fashion Pullover Sweaters
Reg. 4.98. 100% machine washable 7-gauge, acrylic knit. Novelty styles. ..... Sale **3.99**

Infants' and Toddlers' Blanket Sleepers
Reg. 6.49 to 6.98. 100% acrylic in maize and blue. Sizes Small, 1, 2 and 3. ..... Sale **4.99**

Girls' 4-14 Field's Brand Leotards
Reg. 1.98 and 2.29. By Susan Hosiery. Non-run, rib or diamond pattern. Sizes 2-14. ..... **Sale 3 for 5.00**

Boys' Acrylic Sport Socks
Soft and bulky, assorted whites and colors. 2 pair per pack. Sizes 4-7 and 7-9. ..... **Sale 2 pr. 1.66**

All Canadian Made Girls' 8-14 Brushed and Cotton Flannelette Sleepwear
Tremendous selection of gowns and dorm sets, assorted colors. . . . Sale **3.99**

Girls' Knee Hi Socks
Reg. 1.09 and 1.19 Latest styles. Asst. stripes and plains. Sizes 7-9. . **Sale pr. 88¢**

Girls' 4-14 Briefs and Bikini Panties
Excellent value! Nylon or cotton in pretty plains and delicate prints. **Sale 3 for 2.00**

Staples

"Rio Grandee" Blanket
Sale **6.99**
Acrylic/polyester/cotton blend. Matching nylon binding, machine wash 'n dry. Super colors. 72"x84".

Luxury Bath Towels
Sale **2.99**
Fine quality in asst. textures and designs, slight subs. Variety of colors. 100% machine washable. 21"x36".

Bath Towels
Sale **2.99**
Special quality 100% cotton terry in bright decorative colors. 22"x42".

Hand Towels
Sale **1.44**
Heavy weight, super absorbent, 100% cotton terry in solid shades. Slight subs. Asst. colors. 15"x25".

Face Cloth
Sale **66¢**
Heavyweight 100% cotton terry in solid shades. Slight subs. 12"x12".

Dish Cloths
Sale **3 for 99¢**
100% cotton heavy weight in checks or multi checks. 15"x15".

Lounge Pillow
Sale **1.99**
Attractive printed cover with polychip fill.

SAVE 20% on Boys' Wear

Save 20% on Boys' Wear
Sale **4.77**
Boys' 7-12 and 8-16 Unlined Cotton Corduroy Pants. Reg. 5.98 to 6.98

Boys' 8-16 Brushed Western Denim Jeans
Sale **5.55**
Reg. 6.98. 100% cotton in light blue. 5 pocket style. Tough wearing and washable.

Boys' 8-16 Novelty Long Sleeve T-Shirts
Sale **2.99**
Reg. 3.99. York originals. Assorted novelty TV star screen prints. 100% cotton.

Boys' 8-16 Western Chambray Shirts
Sale **4.77**
Reg. 5.98. Their Back-To-School favorite. 100% cotton, long sleeves. Chambray grey.

Boys' 8-16 Crew Neck Bulky Pullover Sweaters
Sale **4.99**
Reg. 7.98 to 8.98. Smart acrylic knit in asst. patterns and terrific fall colors.

Boys' 8-16 2-Piece Van Heusen Quality Pyjamas
Sale **4.44**
Reg. 5.98. Easy-care polyester/cotton, selection of plains and prints. Button front, long sleeves.

Boys' Nylon Dress Socks
Sale **55¢ pr.**
Reg. 69¢. 100% nylon in asst. colors and patterns. Sizes 8-16.

Boys' Printed Briefs
Sale **77¢**
Reg. 1.00. Super quality nylon briefs, good color choice. Sizes 8-16.

Fantastic VALUE! LADIES' SWEATERS!
2.44
Quality 18 gauge and many more long and short sleeve pullovers, cardigan styles. Choose from an array of patterns, fabrics and pretty fall colors. SML

A Super Fall Group of Ladies' Fashion T-Shirts
Your Choice
2 for $5
Special purchase — 100% cotton, attractive prints and solids, long and some short sleeves. Good color selection. SML

Junior, Missy and Women's Pantsuits and Skirtsuits
Sale **14.99**
Here's a great selection for fall. The latest fabrics 2 and 3-pce. Gabardine, corduroys, and polyester in up to the minute fall shades. Sizes 5-20 and oversize.

Fields Own Brand Pantyhose
Sale **69¢ pr.**
Rose beige and Hint O' Brown, reinforced. Size A and B.

Ladies' Knee-Hi's
Sale **49¢ pr.**
Hint O' Brown, Rose beige, reinforced one size.

Queen Size Pantyhose
Sale **44¢ pr.**
Spice and beige.

Ladies' Stretch Denim Pants
Sale **3.99**
Reg. 7.99 Western style, full cut, asst. fall colors. Sizes 10-18.

Ladies' Bikini Panties
Sale **59¢ pr.**
100% stretch nylon in pretty prints and solids. One size fits all.

Ladies' Large Shoulder Handbags
Sale **4.77**
Your favorite styles in vinyl. Fully lined, inside zip compartments. Ideal carry-alls, great colors.

New Arrivals!
Men's Van Heusen Western Style Long Sleeve Sportshirts
Sale **7.88**
Easy-care polyester/cotton, checks and gingham, button front. Sizes S,M,L,XL

Men's Corduroy Co-ordinates By St. Leger
Up to the minute styling in durable, comfortable cotton cord, good color and size range. Jean style, flare leg pants. Sale, pants **5.99**
Matching safari-style jacket. Sale **4.99**

Men's Corduroy Jeans
100% cotton, western-style jean, flare leg. Asst. colors. Sale **6.44**

Men's Full Zipper Hooded Sweatshirts
Rayon and cotton blend. Fleece lining, long sleeves, full zipper two pockets with trim. Good color selection. SML and XL Sale **5.88**

Men's Fishermen Knit Sweaters
Handsome ivory pullovers with cablestitch front. Crew, turtle or v-neck. SML and XL. Sale **8.88**

Men's Drill Work Clothes
100% durable, toughwearing cotton, full cut pants, matching button front shirt. Spruce color only. Sale **2.99**

Men's "Doeskin" Shirts
Always popular, in bold plaid — red, blue, and green. Long sleeves, button front. Sizes 15-17½. Sale **6.33**

Men's Pile Lined Nylon Vests
Knit side inset, long kidney flap, heavy duty zipper — black nylon outer, red acrylic lining. Sale **6.99**

Men's Sport/Work Shirt
Hardwearing, comfortable 100% cotton flannel, long sleeves, button front. Choice of plaids or checks. Sale **4.99**

Van Heusen Boxer Shorts
Polyester/cotton blend with fly front, elasticized waist band. Solid colors and asst. prints. Sizes SML and XL. Sale **1.77**

Men's Standfield's Work Socks
Special 316 weight 70% wool — 30% nylon, white top, double-knit nylon reinforced heels and toes, for extra wear. Grey, one size fits 10-13. Pkg. of 2 Sale **3.69**

Stanfield's White T-Shirts
Easy-care polyester/cotton blend, short sleeves, crew neck, non sag nylon reinforced neck band, will not twist out of shape. Sizes SML and XL. Sale **3.19**

Men's Corduroy Shirts By St. Leger
Comfortable, hardwearing cotton corduroy, long sleeves, button front and cuffs. Asst. colors. Sale **4.88**

While Quantities Last! 1420 Douglas St. CHARGEX master charge Belmont Plaza Esquimalt Plaza

MORGAN

LIL ABNER

JUDGE PARKER

ARCHIE

RIP KIRBY

A PRIZE PACKAGE FROM THE DEEP IS OPENED.

BLONDIE

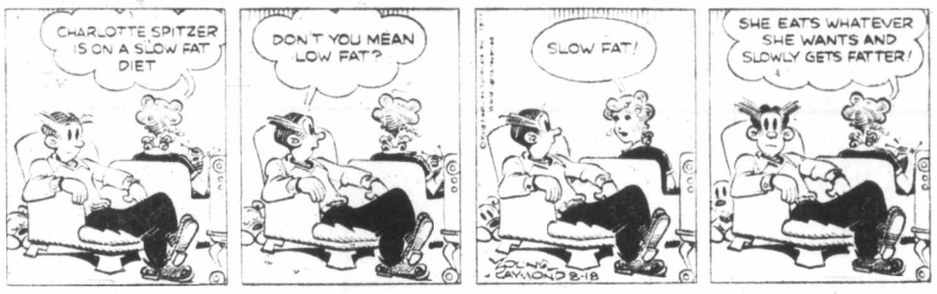

MARY WORTH

HI and LOIS

KERRY DRAKE

MOMMA

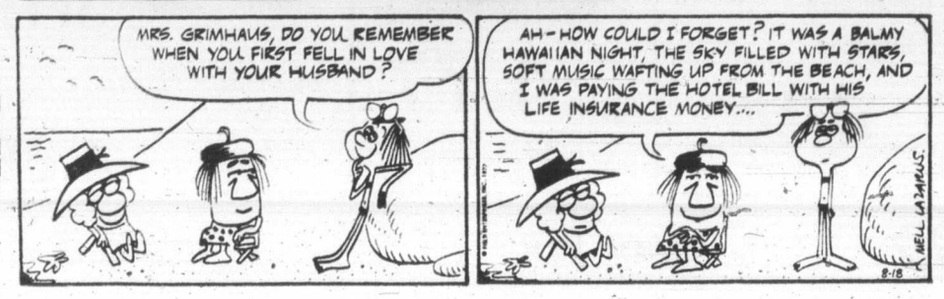

M. V. Chesnut's Garden Notes

Along about this time of the year, I usually find myself running, unwittingly, a sort of medical clinic for sick plants, and this year is no exception. Over the past couple of weeks I must have received 40 or more specimens from readers who were worrying themselves sick over the condition of some pet tree or shrub, or even an ailing houseplant.

It is flattering to be regarded as a healer of sick plants, but the truth of the matter is have no training at all in plant pathology — I am just a backyard gardener, and a rather amateurish one at that. I don't have any laboratory facilities for making a diagnosis, and the only microscope I possess is from a teenager's hobby kit, although I do have a fairly good hand lens of the Sherlock Holmes type.

I have had enough practical experience to recognize the characteristic damage done by a few of our commoner insect pests — thrips and mites, for instance — but with the various plant diseases, the symptoms would have to stick out a mile before I would have a clue as to what is wrong. Folks with sick plants would be much better advised to send their specimens to government or university laboratories where they would get an accurate diagnosis rather than just an educated guess.

Fortunately, it isn't always necessary to know the name of the illness in order to treat a sick tree or plant. Just as a medical doctor can treat a low-grade infection of unknown origin with an antibiotic, so we have what you might call "shotgun" remedies for plant. Just as a shotgun fires a pattern of shot in the hope that one of them may hit the target, these cure-all plant sprays contain a mixture of different insecticides and fungicides, on the theory that one of the several ingredients will do the trick.

There will be something in the mixture for the sapsucking insect pests, something else for the leaf-eating caterpillars and bugs, a potent chemical for eliminating mildew and still another for preventing the spread of other common fungus infections.

I don't propose to list the brand names of these pesticide-fungicide mixtures packaged for home use, but just about every manufacturer of garden chemicals puts out one of these shotgun mixtures, and your regular garden shop or garden centre can recommend and supply an effective one.

Some of these are unique in that one of the insect-killer ingredients is a systemic chemical, absorbed through the leaf pores into the plant's bloodstream, rendering all parts of the plant poisonous to any creature that feeds upon it. Such insecticides, working from the inside, are not washed off by the rain, and some remain effective for up to six weeks.

The frequency of treatment needs a bit of thinking about too. When folks get a prescription from their doctor filled, they are quite resigned to taking their medicine three times a day until health is restored, but with a plant remedy, they give the plant just one squirt of the stuff, then sit back and wait for it to perk up.

Sick plants, like sick people, need regular and persistent remedial treatment. A pretty good rule of the thumb (unless the label instructions direct otherwise) is to spray once a week until no further spread of the trouble can be detected.

One point I must make clear: Do not expect the good green color to come back in a discolored or ailing leaf. Any damage done to an individual leaf by bugs, disease, hail or what have you, is done without possibility of cure. I have never known an injured leaf to make a comeback, and the best you can expect from any garden remedy is that the new leaves will be healthy and will remain that way. In other words, sprays will prevent the spread of trouble, but won't cure affected leaves.

Because of this, it is good garden hygiene to pick off and burn all bad leaves as soon as noticed. They will never get any better, no matter how you dose them, and as long as they remain on the plant, they constitute a possible source of reinfection.

Art Buchwald

WASHINGTON — "Can I help you, sir?"

"Yeh, fill up the tank."

"With what, sir?"

"I'd like some of that beautiful Alaska petroleum I've been seeing on television.

"I, terribly sorry, but we don't have any Alaskan gas. We have some lovely fresh Saudi Arabian fuel that just came in a few days ago."

"How come you don't have any Alaskan gold? The stuff's been coming down the pipeline for months. I've been looking forward to burning it ever since they made the first strike."

"It's not as easy to come by as one might think. You see, sir, once it comes out of the ground it had to be shipped by pipe. The pipeline was only just completed. It was supposed to cost less than a million dollars. It finally cost between seven and eight billion dollars. Then after it was built, there was some question about the welding, and there was an explosion along the line, and then a truck went into it and the whole thing has been a mess. I'm not sure Alaskan fuel will be available to many Americans for some time to come. Would you like to try out Kuwaiti-No Lead? It's very popular for a car of your size."

"I thought once we got the Alaska pipeline built our fuel problems would be over."

"Oh, no. Actually it's created new problems. We may have an oil glut on the West Coast as more and more of the oil comes down the pipeline. There aren't enough refineries to handle what we're shipping. Would you like to try a little unassuming Persian gasoline? It doesn't come from one of the famous oil fields, but it's very good for everyday bumper-to-bumper driving."

"If it was up to me I'd say put Libyan gasoline into the car if you want to. But my wife says we should buy American. She says the less money we give the Arab states the less co-operative apartments they can buy in New York City."

"Well, what about some Venezuelan Crude? It has a lovely black texture to it and smells rather nice in a tunnel."

"Look, my wife sent me out for Alaska Premium and she going to be furious if I fill up the car with something else. We've been led to believe that by Aug. 1 we could buy all the Alaskan gasoline we wanted to, and at a reasonable price I might add. It isn't fair to get people's expectations up and then not be able to deliver."

"It's true, sir, we did expect to sell the Alaskan oil in August but so many things have happened since then."

"What happened?"

"They built the pipeline to the wrong place. They should have built it to the Midwest. It's actually cheaper to sell Alaskan oil to Japan than it is to the Lower 48 states."

"You wouldn't sell Alaskan oil to foreigners and keep us Americans from having any of it."

"There is a lot of talk of it. We'll give you Nigerian oil instead."

"I don't want my car to drive on Nigerian fuel."

"What about Algerian Regular?"

"I don't see why as a consumer I can't get what I want."

"It's nobody's fault, sir. As I said, they built the pipeline to the wrong place. It could happen to anybody. The Alaskan oil companies feel worse about it than you do."

"All the buildup, all the hopes of Americans using their own Alaskan slope petroleum have gone down the drain.

How long can our cars keep running on Iraqi British petroleum? Suppose the Sultan of Oman starts mixing his oil with Muscat? When President Andrew Johnson bought Alaska he had only one thing in mind, and that was that someday every American, rich as well as poor, would be able to pull up to any service station in the United States and say, "Give me 10 bucks worth of Super Alaskan Ethyl."

"I feel the way you do, sir. It is the end of the American dream."

Sydney Harris

Thoughts at Large:

For every one person who treats his own circle of family and friends with consideration and strangers with indifference, there is another one who is more concerned with making a good impression on strangers than on meeting his more intimate obligations.

What the courts call sanity is a legal term, not a medical one: doctors can no more define sanity than lawyers can define justice.

It is a commonplace how easily a child of three or four picks up a foreign language if exposed to it without any formal teaching; yet we are unwilling to admit that a child of the same age picks up our unconscious attitudes and prejudices without being taught — and often retains these longer than any of his formal education.

Each class has its own particular foibles and follies that make no sense to others; as William Feather has put it, "The petty economies of the rich are just as amazing as the silly extravagances of the poor."

When we get even with someone, that is literally what we are doing — becoming even with them, that is descending to their level in vengeance, and losing whatever moral superiority we may have had.

It is hard to decide which antagonizes the average person more: to hear religion bitterly maligned, or to see it seriously practiced. (Just about as many have been put to death for the one as for the other.)

Realistic art is a contradiction in terms, for all art is an abstraction from reality, the only difference being the degree of abstraction.

Advertising slogans have become the folklore of modernity, with all the spiritual impoverishment that implies. (Asked to complete the phrase, "Ring around the ——," the majority of a TV audience responded collar, whereas a generation ago it would have been rosy.)

Men tell lies, when they do, to seize an advantage; women, when they do, to avoid a difficulty.

Anyone naive enough imagine that child pornography and pederasty and male prostitution are anything new in Anglo-Saxon society ought to read The Cleveland Street Scandal, published last year, which involved the higher reaches of British aristocracy during the most repressive Victorian period. (The cover-up, like Watergate, compounded the scandal.)

There is a law of diminishing returns in leisure as well as in productivity: the less one has to do, the less time one finds to do it in.

A sense of humor is the healthiest attribute in a country, as much as in a person; most of Germany's woes since Bismarck have come from taking itself too seriously — thus, for much of its history, social satire has been a state crime.

James Bacon's Hollywood

HOLLYWOOD — It's hard to tell who is and who is not a star these days.

Is **Al Pacino** a star? Or **Dustin Hoffman?** Or **Robert De Niro?**

I mean a star in the sense that **Clark Gable** or **Humphrey Bogart** or **Errol Flynn** was a star.

Pacino, Hoffman and De Niro get their names billed above the title and their work is acclaimed by critics. All three are superb actors. But are they stars?

Let's put it another way. If any of the three walked in the crowd on Fifty Avenue, would you recognize them?

If Gable had walked down Fifty Avenue in his prime, **Gov. Hugh Carey** would have had to call out the National Guard to handle the mob.

See what I mean?

We have some superstars around today — **Paul Newman, Robert Redford, Charles Bronson, Sidney Poitier, Clint Eastwood.** All can create a stir and generate the old star magic.

But when not working even those five stay too far away from the action.

Newman lives in Connecticut close to his keg of beer. Redford lives atop a mountain in Utah. Bronson has a farm in Vermont. Poitier, the first black matinee idol, has been making low budget movies and then hiding out in the Bahamas. Eastwood, the logical successor to **Gary Cooper,** lives near Carmel, in northern California.

Marlon Brando, a throwback to the stars of the Golden Era, lives in Tahiti.

Frank Sinatra, who has some of the old time color, doesn't make many movies anymore.

What's behind the dearth of stars?

It's a strong anti-publicity feeling — almost a hatred — among young filmmakers. And press agents are different too.

The stars hire a publicity firm, pay them a big fee because it's all a writeoff and never once squawk because their name doesn't appear in print. Instead, the stars are soothed by phoney awards that mean nothing. It's called public relations now.

All of a sudden the star has two or three lousy pictures in a row and the public starts asking: "Whatever happened to what's his name?"

Oldtime studio press agents used to take actors as colorless as Pacino or Hoffman and build them up into international idols.

Last I heard, 20th Century-Fox had one publicity man in their movie department — not counting the vice-presidents. In the old days, **Harry Brand** had 60 top people in his department.

A lot of people will say this column is sour grapes because the new breed doesn't make interesting copy like Bogie and Flynn. They're probably right.

CHARMERS
by HALLMARK

New rent control act

Tenant shelter kept

Consumer and Corporate Affairs Minister Rafe Mair said Wednesday his new Residential Tenancy Act was designed to phase out strict rent controls over a number of years.

Mair said the legislation introduced in the Legislature Wednesday would enable the government to "withdraw rent controls in those areas, or those rental ranges, where a workable market exists."

The minister said, outside the house, that "obviously we are not going to plunge several hundred thousand tenants back into the cold water of free market rents overnight."

He added that while "no timetable has yet been established . . . I will be proposing (a timetable) that will last several years and decontrol the most expensive units first."

Mair said that even after the controls were lifted, sections would remain in the act to provide reviews for rent increases.

"The first is where the Rentalsman finds that a rent increase was instituted for the purpose of evicting tenants," Mair said. "The second is where the increase is excessive and unreasonable."

"We believe that, while most tenants and landlords are responsible people, the actions of a relatively few landlords, when the rental market was tight, led to demand for rent controls."

Mair said the act also protects tenants by prohibiting landlords — including those who rent space in mobile home parks — from charging fees when tenants sublet.

The new legislation provides landlords with extra powers when dealing with "bad tenants." Mair said there had to be some protection for landlords faced with "destructive" tenants and tenants "consistently late with their payments."

Car beltless?

No penalty fear

People who transport large numbers of children by car, such as mothres who take turns packing the neighborhood to school, shouldn't be worried about running afoul of the new compulsory seatbelt legislation.

Deputy Superintendent of motor vehicles Frank Regan, said Wednesday that the new seatbelt law, which has passed third reading but not officially been proclaimed law, simply requires that seatbelts be used, if they are available.

"If there are seatbelts, people sitting in those positions should wear them," Regan said.

If there are more people in the car than seatbelts, some people will have to take the risk of riding without seatbelts, but they will not be in violation of the law for not wearing seatbelts that are not there, Regan said.

How many seatbelts a car must have depends on the model and the year, he added. Federal regulations have phased in seatbelts for cars produced or sold in Canada, and those regulations will apply under the new seatbelt act.

These who elect not to wear seatbelts could still face a financial penalty if they are ever in an accident, Regan noted. In several civil cases in recent years, damage awards arising out of auto accidents htve been reduced because the victim of the accident was not wearing an available seatbelt, and the court ruled that the victim contributed to the severity of his injury by failing to use this opportunity to reduce the risk.

Rhodes vacancies for 11 Canadians

Applications are now being taken from candidates for the 11 Rhodes scholarships to be awarded to Canadians this year.

Established in 1904 from the will of South African statesman Cecil Rhodes, the Rhodes scholarships send scholars from around the world to Oxford University in England, where they take part in the university's undergraduate or advanced programs in the humanities and the sciences.

The £3,600 annual stipend may also be used to travel in Britain and the continent during vacation breaks in the Oxford academic year. The stipend is given for two and sometimes three years.

Canadiens who are in their third or fourth year of university work, unmarried and between 18 and 24 years of age are eligible for the scholarships.

Application forms can be obtained from university registrars or from the Rhodes Scholarship Trust secretary in each province (in B.C., Sholto Hebenton, 1830-505 Burrard Street, Vancouver, B.C., V7X 1G1). They should be returned before October 25, 1977, to be eligible for the academic year commencing in September, 1978.

Applicants are not required to write an examination. Selection is made by provincial committees after personal interviews, and on the basis of the candidate's record.

Although scholastic ability is of importance, such factors as character, qualities of leadership and interest in outdoor sports are also considered.

"Some definite quality of distinction, whether in intellect or character or a combination of these, is the essential requirement," says Arthur Seace, general secretary for the Rhodes Scholarships in Canada.

Teacher rites today

Funeral services for Gladys Winnifred Beall, Victoria teacher who died Sunday at the age of 87, will be held this afternoon at 3 p.m.

Miss Beall came to Victoria from Montreal in 1911 with her brother Harold, who became physical director of the Victoria YMCA, and she began her teaching career at the Kingston Street school in 1922.

From 1925 to 1950 she taught at Oaklands School.

She started a chapter of the Canadian Girls in Taining at the Metropolitan United church in 1917, and was also active in city musical activites.

Services will be held in the chapel of the Metropolitan United Church.

Celebrating 65 years teaching the world to dance!

free demonstration lesson. Come with or without a partner

Arthur Murray For Appointment 385-1476

8-2

Celebrating 65 years teaching the world to dance!

free demonstration lesson. Come with or without a partner

Arthur Murray For Appointment 385-1476

A very sensuous Celica GT Liftback.

TOYOTA

A very sensible buy.

Celica gives you economy with style, along with superb performance, terrific handling, plus all the comforts of a personal car. Plus Celica gives you the choice of the GT Hardtop, the ST Hardtop and the incredibly popular Celica GT and ST Liftbacks.

And if Celica isn't for you – there are nine different Corollas, two Coronas, four tough trucks, the brand new Toyota Canadian and the legendary Land Cruiser to choose from.

That's a choice at its best. And you can make it at over 1200 Toyota dealers in North America.

TOYOTA

You get a GOOD HAND

When you advertise in Victoria's Daily Newspapers.

Teenagers, adults and children alike eagerly await the delivery of their daily newspaper. They are keen to read the news and feature articles, to learn what's happening and where . . . and to read the advertisements of merchants, large and small.

Yes, when you advertise your goods and services in Victoria's Daily Newspapers you are advertising in the "welcome" medium . . . welcomed by potential customers in over 81% of the homes in the Victoria Metropolitan area that subscribe to and enjoy dependable home delivery of their daily paper. Sports players, homemakers, investors, gardeners or people planning a night on the town . . . all check their daily newspaper for information on the products they wish to buy, services they intend to use or entertainment events they wish to enjoy.

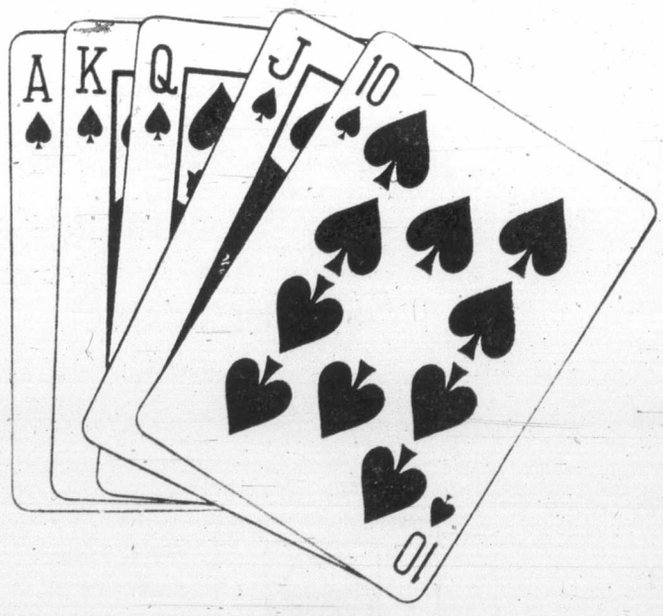

Advertise in the "Welcome" medium that gives you a winning hand

Victoria Times — The Daily Colonist

FULL MEASURE OF FOOD VALUE FOR YOUR FOOD DOLLAR

LOW COST

Louie's Low Cost Food Mkt., 658 W. Burnside
Lewis Low Cost, 2897 Foul Bay Road
Raynor Low Cost, 3931 Blenkinsop Road
Super Low Cost, 899 Esquimalt Road
Wellburn's Super Mart, 1058 Pandora
Lee & Sons Low Cost, 4085 Quadra Street
Willoway Mkt., 2579 Cadboro Bay Rd.
Frank's Low Cost 2002 Oak Bay Ave.
Quan's Low Cost Mkt., Metchosin Rd.
Valu Way Low Cost & Florist, Burnside
Brown's Low Cost, 204 Menzies St.
Cheung's Low Cost, 811 Craigflower Road
Deep Cove Trading Co., Deep Cove
Gorgeway Low Cost, 300 Gorge Road W.
Hillside Low Cost, Hillside Avenue
Young's Low Cost, 3888 Carey Road
Tam's Way Food Market 3337 Metchosin Road
Belmont Park Low Cost, Belmont Park

We reserve right to limit quantities

PRICES EFFECTIVE AUGUST 18, 19, 20

YOUR LOW COST SHOPPING LIST

MAPLEWOOD UTILITY CORNISH HENS 16 to 20 oz. EA. 1.39
BLUE BONNET MARGARINE 3 LBS. 1.59
NALLEY'S TANG SALAD DRESSING 32 oz. 1.19
WESTERN FAMILY DILL PICKLES Plain or Polish. 32 oz. 89¢
GOOD HOST ICED TEA MIX 24 oz. 1.89
WESTERN FAMILY ORANGE PEKOE TEA BAGS 100 BAGS 1.89
GOLD REEF PEACHES Sliced or Halves 2 14-oz. TINS 85¢
WESTERN FAMILY ORANGE FLAVOR CRYSTALS 4 3½-oz. Pkgs. 75¢
SOUTHERN SUN ORANGE JUICE 32 oz. 69¢
WESTERN FAMILY GRAPE FLAVOR CRYSTALS 4 3½-oz. Pkgs. 95¢
LIBBY'S SPAGHETTI in Tom. Sauce 14 oz. 39¢
WESTERN FAMILY "NEW" SINGLE THIN CHEESE SLICES 16 oz. 1.75
CATELLI MACARONI AND CHEESE DINNER 4 7¼ oz. PKGS. 1.00
WESTERN FAMILY MUSHROOMS WHOLE 65¢ 10-oz. Tins STEMS & PIECES 63¢
CLOVER LEAF SOCKEYE SALMON 7½-oz. TIN 1.39
WESTERN FAMILY OUTSIDE GARBAGE BAGS Pkg. of 10 65¢ Pkg. of 20 1.19
POST SUGAR CRISP 400 GR. 1.10
WEST BEST TOMATOES 28 oz. 55¢
MAXWELL HOUSE INSTANT COFFEE 10-oz. Jar 5.69
WEST BEST DOG MEAL 4 KG. 2.35
IVORY PERSONAL SOAP 4 BARS 79¢
JOY LIQUID DETERGENT 32 oz. 1.09
OXYDOL DETERGENT 8 KG. 2.79
PINESOL CLEANSER 28 oz. 1.55
PUREX BATHROOM TISSUE 2 ROLLS 49¢
SCOTT VIVA TOWELS 2 ROLLS 95¢
SCOTT NAPKINS 2 PKGS. OF 60 75¢

FRESH PRODUCE

SNOBOY SEEDLESS GRAPES LB. 79¢
LOCAL CARROTS 2 LBS. 29¢
NECTARINES LB. 49¢

FULL MEASURE OF FOOD VALUE FOR YOUR FOOD DOLLAR

Pinks arrive in Pedder Bay—Sooke waters

King Fishermen

Good news for anglers is that the pinks have arrived in good numbers in the Pedder Bay-Sooke waters.

Anglers are getting limit catches of pink salmon in the five to 10-pound range right from William Head through to Pedder Bay and Secretary Island on Strip Teaser and minnow, 12 ounces to two pounds of weight, and 60 feet of line.

Good catches of coho are being taken on Strip Teaser, minnow and Buzz Bombs along the kelp bed in Pedder Bay to one mile off shore.

Chinooks in the high 20s are being taken on Buzz Bombs and by trolling in Pedder Bay, Race Rocks and around Church Rock area.

Pedder Bay's annual Buzz Bomb Derby will start Saturday, and run through Sunday, Sept. 11.

Anglers are automatically entered in the derby with the purchase of a Buzz Bomb from Pedder Bay marina.

There are nine categories which include chinook, coho, sea perch, sea bass, ling cod, rock cod, tommy cod, red snapper, and halibut.

There will be prizes for the heaviest fish in each of the nine categories, plus hidden weights.

Prizes will include Buzz Bomb rods and reels, Buzz Bombs, life jackets, tee shirts, and nets.

Latest King Fisherman entries:

TYEE

Esquimalt Anglers
K. Buxton; 38.0, Barkley Sound, Stingsilda.

River Sportsman
Fay Fletcher, Campbell River; 45.0, 45.0, Campbell River, Lucky Louie.

China Creek Marina
Garry Thompson, Nanaimo; 35.3, mouth of China Creek, Herring Strip.

SPRING (CHINOOK)

Cheanuh Marina
John Jupe; 7.0, Aldridge Point, anchovy.
Stan Price, Dorset, England; 8.8, Aldridge Point, anchovy.

Twin Gables Motel
Allan Braaton, Crofton; 7.6, Tent Island, Herring Strip.

Brechin Point Marina
Danny Lee, Nanaimo; 18.0, Strip Teaser.
Jerry Anderson, Nanaimo; 12.14, Rainbow Channel, hootchie.
Gary Mack, Nanaimo; 23.14, Buzz Bomb.
David Lambton, Nanaimo; 18.12, Hudson Rock, Stingsilda.
Tom Ikeda, Nanaimo; 35.6, Northumberland Channel, strip cast.
David Annau, Nanaimo; 9.15, Hudson Rocks, hootchie

China Creek Marina
Garry Thompson, Nanaimo; 21, 8, 16.8, 13.10, mouth of China Creek, Herring Strip.

Bates Beach Resort
Paul Carroll, Burnaby; 22.4, Bates Beach, cod jig.
Don Tyre, Cumberland; 5.0, Bates Beach, hootchie.
Ted Acres, Cumberland; 7.0, Bates Beach, hootchie.
B. Hartt, Edmonton, Alberta; 10.12, 5.0, Bates Beach, purple bucktail.

Bates Beach Boathouse
Ralph Shaw, Kamloops; 5.2, 5.2, Bates Beach, Buzz Bomb.
Mary Davies, Courtenay; 9.0, Bates Beach, Rex Field Plug.
A. Heakes, Islington, Ontario; 5.14, Campbell River, bucktail.
David Dutton, Bakersfield, California; 8.4, 10.5, Bates Beach, Strip Teaser.
George Bates, Courtenay; 6.2, Bates Beach, Buzz Bomb.
Steve Lacheur, Courtenay; 5.6, Bates Beach, Buzz Bomb.

Ship and Shore Marina
Al. Holt; 9.0, 6.5, 13.3, 12.0, 11.1, Muchalat Inlet, anchovy.
Gordy Simpson; 10.0, 14.8, 12.6, 10.2, Muchalat Inlet, anchovy.
C. Slaney, Qualicum Beach; 33.0, Chrome Island, Herring Strip.
W. Matheson; 5.12 Eagle Rock, Krippled K.

Nootka Sound Sports Fishing
Vaughn Michaud; 12.0, 11.5, 8.0, 6.0, Gold River Strip Teaser.
F. Wolotko, Thunder Bay, Ontario; 27.0, Zuciarte Channel, Strip Teaser.

Schooner Cove Marina
Lewis Thompson, Lake Cowichan; 5.8, Yoe Island, Strip Teaser.
Robert Holland, Parksville; 20.4, 8.8, Gerald Island, Buzz Bomb.
W. Hallet, Coquitlam; 12.8, Gerald Island, pink hootchie.
Alan Eck, Nanaimo; 19.12, Schooner Cove, Strip Teaser.
Paul Inscho, Nanaimo; 19.0, Douglas Island, Herring Strip.
Charles Barnes, Nanaimo; 19.0, Yeo Island, Herring Strip.
Chuck Anderson, Robert Holland, Parksville; 18.2, 17.3, 9.0, Gerald Island, Buzz Bomb.
Ruby Kreller, Quesnel; 6.0, 9.0, Gerald Island, Herring Strip.
J. Stegemann, Saltair; 16.0, Yeo Island, Buzz Bomb.
Ethel Brown, Nanaimo; 9.12, Castle Rock, Buzz Bomb.

Crofton Hardware
Jan Stevenson, Duncan; 5.14, Sansum Narrows, Minnow Teaser.

Anchor Marina
Morris Banks, Duncan; 19.0, Cowichan Bay, plug cut herring.
Sam Yates, Duncan; 17.0, Cowichan Bay, herring.
K. Kleyer, Holland; 14.6, 7.8, 7.8, Bold Bluff, herring.
Richard Callahan, Fremont, California; 6.0.
William Monych, Youbou, 24.0, Cowichan Bay, herring.
Tom Spencer; 19.7, Cowichan Bay, herring.
R. English; 18.11, 11.0, Bold Bluff, herring.
H. James, Duncan; 26.8, Cowichan Bay, Strip Teaser.
Bill Myles, Duncan; 21.4, Cowichan Bay, herring.
Rick Mellson, Cowichan Station; 21.8, Bold Bluff, plug cut herring.
Don Flack, Cowichan Bay; 13.1, Cowichan Bay, Minnow Teaser.
R. Thurber, Mill Bay; 5.4, Bold Bluff, plug cut herring.

Continued Page 33

BRITANNIA BRANCH No. 7
The Royal Canadian Legion
will hold an emergency General Meeting
TUESDAY, AUG. 23rd — 8 P.M.
732 Cormorant Street
Members' attendance requested for important business.
8-14

Before you take your holiday films anywhere

COMPARE OUR PRICES!

12 exposure roll **$3.49**
20 exposure roll **$4.79**
36 exposure roll **$6.99**
color negative film

BRING YOUR FILM TO

UNITED PHARMACIES

JUBILEE 1775 Fort St. | JAMES BAY 230 Menzies St. | OAK BAY 2200 Oak Bay Ave. | COLWOOD 1910 Sooke Rd.

The Pop Shoppe®

GIGANTIC COLA SALE CONTINUES . . .

24 10-oz. Bottles $1.99

PER CASE PLUS DEPOSIT
SOLD BY THE CASE ONLY

BUY A FULL CASE OF REGULAR COLA OR CALORIE REDUCED COLA 10-oz. SIZE AND SAVE $1.10 (REG. PRICE $3.09)

9¢ a Bottle
SAVE 35%

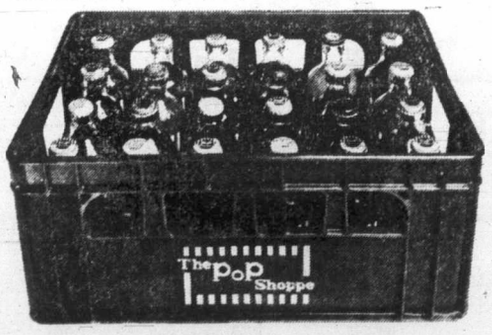

"When soft drinks are all you make you'd better make them GOOD!"

PLANT 491 BURNSIDE RD. E. 382-8208
Mon.-Wed. 10 a.m.-6 p.m., Thurs.-Fri. 10 a.m.-9 p.m.
Saturday 9 a.m.-6 p.m., Sunday Noon-5 p.m.

SALE DEPOT 1610 OLD ISLAND HWY. (Farmers Market) 478-7121
Tues.-Sat. 10 a.m.-6 p.m., Closed Sun. and Mon.

GRAHAM MEATS (Corner Shelbourne and Feltham) 477-9541
Sun.-Fri. 10 a.m.-9 p.m., Saturday 9 a.m.-9 p.m.

MARIGOLD DEPOT, 340 MARIGOLD RD. 479-8832
Mon.-Fri. 8 a.m.-6:30 p.m., Sat. 9 a.m.-6 p.m., Closed Sun.

"A GOOD CASE FOR A PARTY"

WE RESERVE THE RIGHT TO LIMIT QUANTITIES
T.M. Reg'd. Pop Shoppes of Canada Limited

CONTINUING '77
Continuing Education, University of Victoria

- **Courses and programmes are open to all members of the community, except where noted**
- **Register by September 16**
- **Most courses start the week of September 19-23**
- **Register now to avoid disappointment**
- **For full course information and a Calendar, call the Division of Continuing Education, 477-6911, locals 4802, 4803, 4804.**

Liberal Studies

Children's Books—Victoria:	Thurs. Sept. 15; 7:30-9:30 p.m.	$10
Sidney:	Thurs. Sept. 29; 7:30-9:30 p.m.	$10
The Creative Process: Epicentres of Contemporary Consciousness	Thurs. Sept. 15; 7:30-9:30 p.m.	$35
Oedipus in Literature	Wed. Sept. 21; 7:30-9:30 p.m.	$30
Psychology and the Arts	Tues. Sept. 12; 7:30-9:30 p.m.	$35
"Roots"	Wed. Sept. 14; 7:30-9:30 p.m.	$26
Self-Exploration Seminar for Women	Tues. Oct. 4; 7:30-9:30 p.m.	$26
Industrial Democracy	Sept. 30, Oct. 1 & 2 8:30-4:30 p.m.	$10
*Women in Comedy	Tues. Sept. 27; 7:30-9:00	$26

Natural Sciences

Between the Tides	Tues. Sept. 13, 7:30-9:30 p.m.	$35
The Why's and Wherefore's of Weather	Tues. Sept. 20, 7:30-9:30 p.m.	$10
The Arctic Experience	Thurs. Sept. 22, 8:00-10:00 p.m.	$26

Languages

French Language Diploma Programme	Morning, afternoon and evening classes For details phone 477-6911, local 4805	
Beginning Chinese	Mon. Sept. 19; 7:30-9:00 p.m.	$40
Beginning Russian	Wed. Sept. 21; 7:30-9:00 p.m.	$40
Beginning and Continuing Hebrew	Mon. Sept. 19; 7:00-10:00 p.m.	$40
Continuing Greek	Sat. Sept. 17; 9:30-11:30 a.m.	$40
Advanced Conversational French	Tues. Sept. 20; 7:30-9:30 p.m.	TBA
English Words with Greek Origins	Wed. Sept. 13, 7:00-9:00 p.m.	$40

Expressive Arts

Dinner/Music Evenings	Wed. Oct. 5; 5 sessions	$10 presentation
Dinner/Theatre Evenings	Thurs. Nov. 10, 4 sessions	$10 presentation
Don't Just Sit There—Write Your Story	Tues. Sept. 13; 7:30-9:30 p.m.	$35
Film Maker's Workshop	Tues. Sept. 20; 7:00-10:00 p.m.	$60
Introduction to Creative Film Making	Wed. Sept. 21; 7:00-10:00 p.m.	$60
Town and Gown Concert Band	Auditions: Thurs. Sept. 15th For details phone Mrs. V. Harvey, 477-6911, local 4361	
A Word About Music	Mon. Oct. 24; 4 sessions	no charge

Business and Management

Business Administration	Tues. Sept. 6; 7:00-10:00 p.m.	$100
Business Strategy	Thurs. Sept. 8; 7:30-9:30 p.m.	$150
Communications	Wed. Sept. 14; 7:00-10:00 p.m.	$100
Money and Banking	Wed. Sept. 14; 7:00-10:00 p.m.	$100
Financial Accounting (Accounting 250 & 251)	Tues. Sept. 6; 7:00-10:00 p.m. For details phone Camosun College	$100
Fundamentals of Accounting	Weekdays, Sept. 6; 7:00-10:00 p.m.	$100

Registration through CAMOSUN COLLEGE, 592-1281

Computing Science

Phase I: Introduction to Computers	Wed. Sept. 21; 7:30-9:30 p.m.	$15
Phase II Computers and You: Computer Appreciation	Tues. Oct. 18; 7:30-9:30 p.m.	$20
Elementary FORTRAN	Wed. Oct. 19; 7:30-9:30 p.m.	$80
Introduction to PL/1	Mon. Oct. 17; 7:30-9:30 p.m.	$80
APL	Mon. Oct. 17; 7:30-9:30 p.m.	$80

Continuing Professional Education

Architecture

Sound in Architecture	Tues. Sept. 13; 7:30-9:30 p.m.	$40

Engineering

Fracture Mechanics	Thurs. Nov. 3; 9:00-5:00 p.m. 3 sessions	$40

Dentistry

Nutritional Counselling	Sat. Sept. 24; 8:30-5:00 p.m.	

Registration through UBC Health Sciences Centre 2075 Wesbrook Place, Van. V6T 1W5

Helping Professions

Uniprofessional—the course is available to members of one profession.
Interprofessional—the course is available to members of various health and helping professions.

Early Childhood Education

For registration in the following courses contact The Director, Certificate Program in Early Childhood Education, Centre for Continuing Education, UBC, Vancouver V6T 1W5

Advanced Seminar on Improvisation and Drama Games	Oct. 28 & 29; 9:30-4:00 p.m. Registration through UBC	
Gardening in the Pre-School	Sat. Oct. 15; 10:00-4:30 p.m. Registration through UBC	
The Advantages of Early Childhood Education (Public Lecture)	228-2181 local 220 Thurs. Oct. 13; 7:30-9:30 p.m.	$20

Dietetics

Current and Controversial Nutritional Topics	Interprofessional Wed. Nov. 16; 7:30-9:30 p.m.	$4
Improving Your Effectiveness as A Professional	Interprofessional Wed. Sept. 21; 7:30-9:30 p.m.; except 1st lecture: 7:00-10:00 p.m. lecture	$4

Nursing

Clinical Applications	Interprofessional Thurs. Sept. 22; 7:30-9:30 p.m.	$4
Coping with Work Stress	Interprofessional Fri. Nov. 25; 8:30-4:30 p.m.	$15
Suicide Prevention	Interprofessional Fri. Oct. 21; 8:30-4:30 p.m.	$15

Pharmacy

Cancer Chemotherapy	Interprofessional Mon. Sept. 19; 7:30-9:30 p.m.	$26
Ocular Pharmacology and Therapeutics	Interprofessional	
Victoria	Nov. 7 & 14; 8:00-10:00 p.m.	$8
Duncan	Nov. 3 & 17; 9:00-11:00 p.m.	$8
Pharmacy — Counter Points Victoria:	Oct. 3, 17, 24; 7:30-9:30 p.m.	$5
Duncan:	Oct. 6, 13, 20; 7:30-9:30 p.m.	$5

Social Work

Family Violence	Interprofessional Fri. & Sat. Oct. 14 & 15	$25
Teamwork in the Human Services	Interprofessional Sept. 30, Oct. 1 & 2 Oct. 20 & 21, Dec. 9 8:30-4:30 p.m.	$10 $40

Downtown Programmes

Coping With Stress—Public Lecture	Wed. Nov. 2; 12:10-1:00 p.m.	$2
Pre-Confederation History of B.C.	Mon./Wed. Sept. 12; 12:15-1:30 p.m.	$15
Movement Centering and Personal Integration	Tues. Sept. 13; 7:30-9:30 p.m.	$40
New Horizons Concerts—James Bay	Sat. Sept. 24; 8 sessions For details phone Mrs. Mary Pankowski, 386-3035	
A Practical Study of Painting and Drawing	Mon. Sept. 12; 7:00-10:00 p.m.	$60

UNIVERSITY OF VICTORIA
DIVISION OF
CONTINUING EDUCATION
P.O. BOX 1700
VICTORIA, B.C.
CANADA, V8W 2Y2
PHONE 477-6911
LOCALS 4802, 4803, 4804

REGISTRATION

Course Title(s) ..... Fee .....
..... Fee .....
Fee .....

Cash ..... Cheque ..... Total .....
Please make cheques or money order payable in full to the University of Victoria

Miss, Mr., Mrs., Ms. .....
Surname ..... Given Names .....
Address .....
Apt./Street/R.R. No. City Province
Postal code ..... Telephone ..... Daytime Evening

More entries in Colonist angling contest

Continued from Page 32

A. deWitt, Duncan; 18.8, 17.14, Bold Bluff, herring.
Walter Dyck, Shawnigan Lake; 28.5, Cowichan Bay, Strip Teaser.
Gary Saunders; 20.8, Mill Bay, Pirken.

Pier 66

Brad Hasanen; 11.4, Bold Bluff, plug cut herring.
Stan Holman, Duncan; 27.8, 8.6, Sansum Narrows, herring.
Barbara Ketch, Duncan; 20.0, Bold Bluff, plug cut herring.
Ann Elzunga, Cobble Hill; 22.0, Sansum Narrows, green, white flashtails.
Bernie Smith, Cowichan Bay; 6.2, Hatch Point, Hootchie.
Fran McGeachy, Duncan; 22.2, Bold Bluff, herring.

Tsartslip Ramp

Tom Mawson, Duncan; 10.0, 10.12, 11.0, Bold Bluff, herring.
Hugh Reid, Cowichan Bay; 22.8, 14.12, Sansum Narrows.
Harry Eaton, Duncan; 10.0, Burial Island, hootchie.
Ruby Ralph; 5.0, 5.2, 5.0, Sansum Narrows, Minnow Teaser.
Jessie Seymour; 8.4, 5.3, 8.12, Sansum Narrows, minnow.
Bob May; 6.0, Bamberton, Strip Teaser.
R. Smith; 10.0, Bamberton, Strip Teaser.
Wolfgang Starke; 8.0, 8.0, Samson Point, Super Strip.
John Watson; 20.8, Indian Bay Stingsilda.
Tom Mykyte; 13.8, Sheppard Point, Strip Teaser.
Stan Toronitz; 18.8, Bamberton, Rhys Davis Super Strip Teaser.
Gregory Chan; 28.8, Thomson Cove, Buzz Bomb.

Halls Boathouse

P. Semenchuk; 16.4, Chesterfield Rock, Strip teaser.
F. Wille; 14.0, 8.8, 5.1, 5.0, 7.6, Chesterfield Rock, plug.
Phil Cunningham; 13.10, Narrows, Strip Teaser.
G. Evans; 10.12, 6.0, 6.8, Misery Bay, Strip teaser.
S. Hemeon; 10.0, Chesterfield Rock, minnow.
B. Miller; 10.0, Narrows, Squirt.
Pat Husarski; 10.0, Bamberton, strip Teaser.
Walter Husarski, Winnipeg, Manitoba; 9.0, 5.12, Misery Bay, hootchie.
Jerry Echlin; 9.8, Chesterfield Rock, Krippled K.
Leo Reith; 9.8, Chesterfield, hootchie.
Bert Crowe; 7.0, Misery Bay, Radiant quirt.
Al Muir; 7.0, Squirt.
P. Horgan; 6.4, Bamberton, Strip Teaser.
S. Oliver; 6.2, Chesterfield Rock, Strip Teaser.
W. Bousfield; 6.0, Coles Bay, hootchie.
Mark Mattocks; 5.10, Bamberton, Stingsilda.
Peter Darling; 5.8, Bamberton, Herring Teaser.
Gary Vaughn; 5.4, Willis Point, Strip Teaser.
Dennis Loughlin; 5.4, Chesterfield, Krippled K.
Helen Newman; 5.2, Misery Bay, Strip Teaser.

Deep Cover Boat Rentals

M. Howey; 18.8, Coles Point, minnow.
J. Stobart; 6.9, Deep Cove, minnow.
Herman Kolkena; 8.2, Wain Rock, hootchie.
G. Koh; 6.13, Deep Cove.
Bill Fraser; 5.6, Moses Point, Hootchie.
Earle Davies, 6.10, Wain Rock, Herring Strip.

Bosuns Marina

Ron Johns; 8.8, Coal Island, Super Strip.

Oak Bay Marina

Darrel Anderson; 29.0, 5.0, 6.0, Trial Island, Minnow, Strip Teaser.
Toni Borovnyak; 14.7, off golf course, Black Pearl Buzz Bomb.
Russell Clark; 18.8, Flats, Super Strip.
Harry Buckle, 24.8, Trial Island, Strip Teaser.
George Baier, 22.0, Trail Island, anchovy.
Brian Travers-Smith; 13.0, Trial Island, green Buzz Bomb.
T. Nickolchuk; 18.0, Oak Bay, hootchie.
Ron MacNeil; 14.2, 10.8, 6.8, 7.0, flats, Super Strip.
Carly MacNeil; 5.3, 5.6, 6.3, flats, Super Strip.
Ernie Lechie; 6.12, 7.0, Stringsilda.
Gordon Carmichael; 15.0, Oak Bay, Strip Teaser.

West Bay Marina

Helen Frankland; 8.6, breakwater, Spoon.
Jack Thomson; 32.0, Clover Point, anchovy.
Jack Parker; 22.14, Albert Head, herring.

Colonist

H. Neuman; 8.0, 24.0, 14.0, 10.0, 14.0, Gold River, Strip Teaser.
G. Farmer; 10.0, 18.0, 16.0, 14.0, 14.0, Gold River, Strip Teaser.
R. Lindsay; 11.0, 17.8, 25.0, 22.8, 13.0, Gold River, Minnow Teaser.

Esquimalt Service

G. Palmer; 6.4, Becher Bay, Krippled Minnow.

Cheanuh Marina

H. Flower, Vancouver; 17.0, 17.0, Trap Shack, Strip Teaser.
D. Allison; 18.0.
M. Nordby; 16.8, 15.8, 15.0, Trap Shack, minnow.
Ken Fiege; 7.5, Church Rock, minnow.
Nick Baier; 19.0, Becher Bay, pink hootchie.
M. Arden; 17.0, 18.0, Trap Shack, anchovy.
Brent Arden; 19.0, Beechey Head, anchovy.
Doug Hunter; 16.5, 15.2, Beechey Head, Strip Teaser.
Gary Mangelsen; 17.0, Beechey Head, Strip Teaser.
Mark Brain; 16.0, Church Rock, Strip Teaser.
Gene Podwinski; 7.8, sockeye, Beechey Head, minnow.
Ron Flower; 19.0, 17.0, 17.0, Trap Shack, Strip Teaser.
Art Moysychyn; 21.8, 7.8, pink, Becher Bay, Strip Teaser.
Ken Clark; 5.0, 8.0, Pinks, Beechey Head.
Bob Marshall; 16.0, 6.0, 7.0, Aldridge Point, Strip Teaser.
A. Semenowich; 14.0, Becher Bay, hootchie.
Rick Lascelle; 14.8, Church Rock.
Bob Parkinson; 22.0, 19.0, 18.0, 16.0, Trap Shack, anchovy.
Ian Smith; 18.8, 15.5, Beechey Head, anchovy.
John Lukaz; 18.0, 5.8, Aldridge Point, anchovy.
Pete Machek; 6.0, pink, Trap Shack, anchovy.
Butch Lea; 22.0, Beechey Head, Strip Teaser.
Bob Prizeman; 7.8, pink, Trap Shack, Krippled K.
Bob Tower; 17.0, Bedford Island, Strip Teaser.
Myron Arsenych; 7.8, pink, Beechey Head, Strip Teaser.
Mel Padget; 32.0, 15.0, Beechey Head, Rhys Davis anchovy.
J. Markstrom; 12.0, Beechey Head, minnow.
John Lukaz; 15.8, Beechey Head.
W. Glover; 18.0, Beechey Head, Strip Teaser.
Lyle Ferrie; 9.6, pink, Beechey Head, strip Teaser.
Gus Murcheson; 19.0, 18.0, 17.8, Beechey Head, anchovy.
A. M. Semenowich; 5.0, pink, Becher Bay, hootchie.
J. C. Semenowich; 7.0, pink, Becher Bay, hootchie.
Jim Watt; 17.0, 15.8, Bedford Island, Strip Teaser.
Kathy Ross; 5.0, Trap Shack, Strip Teaser.
Eugene Denes, 8.0, 7.8, 6.0, Trap Shack, Strip Teaser.
Bob Hammer, 12.8, Church Rock, Strip Teaser.
John Szauer; 6.0, Beechey Head, Strip Teaser.
L. Brandl, 7.0, Beechey Head, minnow.
Clyde Rose, 8.0, Beechey Head, anchovy.
Bob Dunsmuir; Saanichton; 17.8, 16.8, Becher Bay, anchovy.
Herb Stern; 16.0, Aldridge Point, Super Minnow Teaser.
William Charles Cooper; 16.0, Trap Shack, Strip Teaser.
Irene Cooper; 16.0, Trap Shack, Strip Teaser.
Fred Beaver-Jones; 15.8, Beechey Head.
R. J. S. Tracey; 15.0, 18.0, Trap Shack, 16.8, Trap Shack.
R. E. Braidwood; 16.0, 17.0, Beechey Head, Small Strip Teaser.
Braidwood; 16.0, 17.0, Beechey Head, Small Strip easer.
Wayne Garrington; 24.0, Church Rock, Strip Teaser.
Tom Hardy; 16.0, Church Rock, Strip Teaser.
Bob Marshall, Mill Bay; 15.0, Beechey Head, anchovy.
W. Ona; 17.0, 18.5, Beechey Head, Strip Teaser.
Wilf Proceviat; 7.8, 6.0, sockeye, Beechey Head, Rhys Davis anchovy.

Alf Armitage; 18.0, Beechey Head, Jim Gilbert's Krippled Minnow.
Steve Godo; 16.0, 15.8, Beechey Head, Strip Teaser.
Frank Whitton; 18.8, Church Rock, minnow.
John Lane; 18.0, Church Rock, hootchie.
M. Nordby; 19.0, Beechey Head, minnow.
Philip Ralph; 8.0, pink, Becher Bay, anchovy.
Grant Cooper; 18.0, 26.0.
B. Kubicek; 16.0, Church Rock, anchovy.
Lori Girardau; 5.8 pink.
A. J. Stamp, Sidney; 5.8, Aldridge Point, anchovy.
G. Hancock; 16.0, Trap Shack, Strip Teaser.
George Guernsey; 30.0, 18.0, 17.0, Trap Shack, anchovy.
Gene Podwinski; 5.7, Beechey Head, minnow.
Robert H. Schuler, Vista, California; 33.8, Trap Shack, Strip Teaser.
Tom Hardy; 8.8, pink, 17.0, Secretary Island, Strip teaser.
Ganny L. Bellagente; 38.0, Fraser Island, Rhys Davis Minnow Teaser with anchovy and Okee Flasher.
Brian W. Gibson; 29.5, 28.5, 27.0, Beechey Head, Strip Teaser.
Merv Gibson; 15.0, 15.0, Beechey Head, anchovy.
Arty Moysychyn; 18.8, Trap Shack, Strip Teaser.
L. L. Ruark; 18.0, Beechey Head, Strip Teaser.
Ethel Cooper; 10.0, Beechey Head, anchovy.
Bob Marshall; 16.0, Secretary Island.
Jim Karakai; 25.0, 18.0, 18.0, Beechey Head, minnow.
Arlene Handspiker; 28.0, Beechey Head, Strip Teaser.
R. Frankham; 18.8, 17.5, 15.6, 15.0, Beechey Head and Trap Shack
Timmy Mac; 20.8, Beechey Head, anchovy.

Caravan Juan de Fuca

E. Page, 38.0, Otter Point, Strip Teaser.
Dave Rees; 10.0, pink, Otter Point, Strip Teaser.
Arlene Miles; 22.0, 17.0, 18.0, 19.0, Otter Point, Minnow Teaser, 7.0, 7.0, 6.0, pinks, Otter Point, Minnow Teaser.
Heather Jaundrew; 5.0, Otter Point, Strip Teaser.

COHO

Nootka Sound Sports Fishing

M. Holman, Strathmore, Alberta; 9.0, 8.0, Friendly Cove, minnow.
Pam McQuillan, Gold River, 5.5, Strip Teaser.

Ship and Shore Marina

Armand Niemi, Courtenay; 5.8, 7.0, 7.4, Deep Bay, Lighthouse.
Dianna Buehler, Aldergrove; 7.0, Deep Bay, hootchie.
Vickie Windley, Port Alberni; 5.8, Flora Island, herring.
R. Windley, Cumberland; 7.0, 7.1, Flora Island.
Mary Matheson; 8.0, 5.8, 6.2, 7.2, Chrome Island, Super Strip.

DELICIOUS P.E.I. LOBSTERS (IN SEASON)

Live or Fresh Cooked
2.99 Per Pound
149.50 for Min. Order of 50 Pounds
F.O.B. Airport
Polar Quick Freezing Co. Ltd.
35 Noonan St.
Summerside, P.E.I.
902 — 436-2912
FLP8152PJ

BEAVER

STORE MANAGER SPECIALS

PRICES IN EFFECT TILL AUG. 24 OR WHILE STOCKS LASTS

14/2 NMD7 HOUSEHOLD COPPER WIRE 19.88 250' Rolls
Folding HARDWOOD CHAIRS 9.99
VINYL COATED CHAIN LINK FENCING 42" 23.88 48" 25.88
See Our Complete Line Of Drapery Hardware Traverse Rods, 1 beam Cafe Rods, etc. 10% OFF OUR REG. PRICES
We are making room for our fall selection of TABLE LAMPS 50% OFF ALL Existing Stock
HURRY! While Quantities Last.
Our new line of "MERIT" KITCHEN CABINETS will be arriving next week. Drop in to our store and arrange for a free, no obligation estimate in your own home.
30-QT. COOLERS 1.39
Long Handled Round-Nose SHOVELS 4.19
Congoleum CUSHION FLOORING 2.99 SQ. YARD 6 Patterns To Choose From.
CANNING JARS
12 8-oz. Size 2.69
12 16-oz. Size 3.29
12 32-oz. Size 3.69
12 64-oz. Size 4.79
LIDS 1.39
SOME STOCKS ARE LIMITED
KINGSFORD CHARCOAL BRIQUETS 10-lb. bag 1.79
Kiln Dried SPRUCE CAPE COD CHAIRS 6.89
FEED 'N' WEED 5.79 BAG
10% OFF ALL IN STOCK CARPETS 32 Rolls to Choose From
THREE HOUR FIRE LOGS 79¢ ea.
BAR SINK NO. SBB10 18.95
TUB SURROUND Fits Standard 5' Tubs Colours: White and Blue. 89.95
STAINLESS STEEL DOUBLE BOWL KITCHEN SINK 41.95
SATURDAY ONLY!
HAND-HELD SHOWER MASSAGE BY WATER PIK 26.95
CONCRETE MIX 60-lb. Bag Cash and Carry Only 1.69
"AMIGO" WORK BENCH LAMPS 17.95 3 colours.
ASPENITE 4x8x1/4 4.95
DIMMER SWITCHES 600 Watt Single Pole. Punch on/off 2.89
4x8x1/2 GYPROC Cash and Carry only 2.89
PAINT THINNER 1.69 Gal.
Here is where to find the STORE MANAGER SPECIALS:
BEAVER home centre
1580 Hillside Ave.
Hillside Shopping Centre
Victoria, B.C.
Phone 595-1225
Open Wednesday, Thursday, Friday 9 to 9. Mon.-Tues.-Sat., 9-5:30

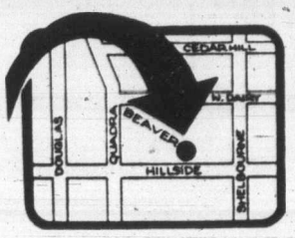

8-18

LUCKY DOLLAR FOODS

KRAFT, 32-oz. MIRACLE WHIP 1.29
WHITE SWAN, PRINT TWIN PAPER TOWELS 89¢
SUN RYPE, 10-oz. APPLE JUICE 4 FOR 99¢
B.C., 4-kg. GRANULATED SUGAR 1.89
NABOB PURE, 9-oz. STRAWBERRY JAM 59¢
GAINES, 1-kg. BEEF BURGERS 1.39
JOY, 32-oz. LIQUID DETERGENT 1.09
HEINZ, RED, 14-oz. KIDNEY BEANS 3 FOR 99¢
GLAD, 100's SANDWICH BAGS 89¢
• CANADA GRADE A •
ROUND STEAK lb. 1.59
SWIFT'S WIENERS lb. 79¢
EVERSWEET SLICED BACON lb. 1.29
CALIFORNIA, 48's ORANGES 4 lbs. 1.00
LOCAL LETTUCE 2 FOR 39¢
GREEN ONIONS 2 bundles 39¢

LUCKY DOLLAR FOODS
Prices Effective: Aug. 18-20
We Reserve The Right To Limit Quantities
KEE'S
4101 Shelbourne St.
477-1742
8-17

'Demand church parcel'

Afer 18 months of unsuccessful negotiations with St. Andrew's Presbyterian Church on Brougton, Victoria city council has been asked by its traffic committee to expropriate a small piece of land from the church property for intersection improvemetnts at Douglas and Broughton.

City land commissioner Kenneth Wilkins told the committee the only way to resolve the issue was to go to expropriation.

He said church representatives were concerned that the corner-rounding might result in damage to the church tower because traffic would flow closer to the structure.

But traffic engineer Derek Wild said he considered the fears groundless.

He said improvements will be needed at the intersection to handle the increase in traffic that will be triggered by the new provincial government building on Broughton which will have about 400 underground parking stalls.

TRIUMF testing triumph

Tests at the TRIUMF nuclear accelerator in Vancouver last week indicated that the facility was capable of reaching its design power, but it will be some time yet before the accelerator works at that power regularly, a UVic scientist said Wednesday.

Dr. George Beer, one of several UVic researchers who regularly conduct experiments at TRIUMF, said turning the current in the proton beam up to 114 microamperes made TRIUMF one of three such accelerators in the world to achieve that power (the others are in Zurich and Los Alamos, New Mexico).

Because radiation shielding in the accelerator is still insufficient to opearate the reactor at full power on a regular basis, it will continue to work at between three and 10 per cent of its 100-microamp rating, Beer said.

The accelerator will shut down in September to have modifications made which will enable it to work at full power next year.

The more powerful beam will permit more detailed and elaborate experiments, Beer said. It will also make radiation treatments in the Batho Biomedical Facility practical for the first time.

The medical facility takes a stream of charged particles called pi mesons and aims them at cancerous tumors. The particles can deliver more radiation to the tumor site while causing less skin damage than radiation treatments now in use, but at the beam's current power, they would require the patient to remain in one position for too long. At higher power, exposure times will be much shorter, Beer said.

$1 buys bargain

What can you buy for $1 these days?

How about a water distribution system serving 130 households. That's what the Greater Victoria Water Board did Wednesday.

The system in question serves the Triangle Mountain area and includes a pumping plant, a recently constructed 63,000-gallon storage tank and 7,000 feet of pipe.

Water commissioner Ronald Upward told a meeting of the water board that the system was paid for and that no burden of fin ancing development would fall on the water board's shoulders.

A few months ago, the system operated by the Braemar Heights Water District, also in the Western Sector, was turned over to the water board for $1.

At the same meeting, the water board decided not to capitulate to a strike threat by 30 employees of the Greater Victoria Water District.

The employees are demanding the same sick pay benefits as City of Victoria workers receive.

Under the city's scheme, employees are able to "bank" half their annual unexpended sick leave entitlement and draw a cash sum equal to 75 per cent of the accrued total if they leave or retire after 10 years of continuous service.

Water board members instructed their representative to continue negotiating the issue, despite the strike threat.

Woolco

School days...

Ever Popular Western Touch

Gingham shirt with snap-button closing. 65% Polyester/35% Cotton. Navy, Red, Black. 7-15. Indigo Denim jeans in sizes 26-36. Leather belt in 2 styles.

each $6 Shirt, each 14.86 Jeans, each 21.95

Start With Plenty of Fashion Ideas Just To Keep Your Smile All Year Long!

Come and see our special collection of two-piecers designed for fall.

A. A front-buttoned jumper with coat waist accented with natural rope braid.

B. A culotte-dress showing cap sleeves, front zipper and elasticized waistline with front tie.

C. A black zippered jumper with two original pockets.

All three jumpers of Cotton/Polyester Corduroy. Your choice of Brown, Green, Navy or Rust. The matching shirts are either of 100% Polyester or Polycotton. Assorted styles, shades and prints. Canadian made. Sizes 10-14x.

YOUR CHOICE $20 each jumper set

The Fall Denim Mood!

100% Polyamide turtle-neck pullover. S-M-L in a wide range of colours. 100% Cotton Denim jumper enhanced with contrast trim. Navy sizes: 7-15.

Pullover, each 7.84 Jumper, each $19

Woolco DEPARTMENT STORES A DIVISION OF F.W. WOOLWORTH CO. LTD

Town and Country Shopping Centre
Douglas Street and Saanich

Personal Shopping only, please!
Store Hours: Monday to Saturday
10 a.m. to 10 p.m.

ENJOY THE RED GRILLE FROM LIGHT SNACKS TO MEALS...

386-2121
Monday through Friday 8 a.m. to 6 p.m.
Saturday 8 a.m. to 5:30 p.m.

CLASSIFIED ADVERTISING

Vancouver Island's Largest Shopping Centre in Print

386-2121
Monday through Friday 8 a.m. to 6 p.m.
Saturday 8 a.m. to 5:30 p.m.

CLASSIFIED ADVERTISING RATES

All rates quoted are for insertion in both the Daily Colonist and Victoria Times.
Single Paper rates available on request.

REGULAR CLASSIFIED LOCAL RATE PRIVATE PARTY ONLY
10 word minimum
1 or 2 days
12c per word per day
3 to 5 consecutive days
11c per word per day
6 consecutive days or more
9c per word per day

All real estate, mobile home, rental and business advertising is considered to be commercial advertising and will be charged for accordingly.

REGULAR CLASSIFIED LOCAL RATE COMMERCIAL ADVERTISING
10 word minimum
1 or 2 days
14.5c per word per day
3 to 5 consecutive days
13.5c per word per day
6 or more consecutive days
14.5c per word per day

SEMI-DISPLAY LOCAL RATES
Any advertisement which varies from 6 pt. regular classified style shall be considered semi-display
14 agate lines per column inch
1 or 2 days
60c per agate line per day
3 to 5 consecutive days
54c per agate line per day
6 or more consecutive days
48c per agate line per day

NATIONAL AND OUT OF PROVINCE RATE
Regular Classified 17c per word
Semi-Display 65c per agate line
14 agate lines per column inch

BIRTH NOTICES
Up to 30 words $3.30
Each additional word 13c

DEATH NOTICES, MEMORIAL NOTICES AND CARDS OF THANKS
$1.30 per count line per day
3 consecutive days
48c per count line per day

PRIVATE BOX NUMBERS
$3.00 except Help Wanted Advertisement, $4.75 which includes a Position Filled Advertisement.

Contract rates for local businesses available on request.

CLASSIFIED ADVERTISING COPY DEADLINES

REGULAR CLASSIFIED advertising may be placed in The Daily Colonist up to 5 p.m. the day prior to publication and in the Victoria Times up to 6:00 p.m. the day prior to publication.

SEMI-DISPLAY advertising may be placed in The Daily Colonist up to 12 noon the day prior to publication and in the Victoria Times up to 4 p.m. the day prior to publication.

CLASSIFIED SERVICE FOR DUNCAN COWICHAN VALLEY AND CHEMAINUS

Classified Ads phoned in to our Duncan office before 3:30 p.m. will appear in the following day's papers.

746-6181

TERMS OF PUBLICATION

The Victoria Press Ltd. shall not be liable for non-insertion of any advertisement beyond the amount paid for such advertisement.

In the event of an error occuring the liability of Victoria Press Ltd. shall not exceed the charge for the space actually occupied by the item in question.

All claims on error in publication shall be made within 12 hours thereafter and if not made shall not be considered. No claim will be allowed for more than one incorrect insertion not for errors not affecting the value of advertisement.

All estimates of cost are approximate. Advertisers will be charged with space actually used.

All advertising copy will be subject to the approval of the Victoria Press Ltd., who reserve the right in its sole discretion to classify, reject or insert copy furnished.

All advertisements must comply with the British Columbia Human Rights Act. This act states no advertisement may state or imply a preference, limitation or specification on the basis of an applicant's race, religion, colour, marital status, ancestry, place or origin, age; or sex (unless the matter relates to the maintenance of public decency AND prior approval has been obtained through the Human Rights Branch).

While every endeavor will be made to forward replies to box numbers to the advertiser as soon as possible, we accept no liability in respect of loss or damage alleged to arise through either failure or delay in forwarding such replies, however caused, whether by negligence or otherwise.

NOTICE OF COPYRIGHT

Full complete and sole copyright in any advertisement produced by Victoria Press Ltd. is vested in and belongs to, Victoria Press Ltd.; provided, however, that copyright IN THAT PART AND THAT PART ONLY of any such advertisement consisting of illustrations, borders, signatures or similar components which is, or are, supplied to Victoria Press Ltd. by the advertiser in the form of reproduction proofs, veloxs, engravings, etc., and incorporated in said advertisement shall remain in and belong to the advertiser.

BUSINESS OFFICE HOURS

Monday to Friday
8:30 a.m. to 5 p.m.

PHONE DIRECT
386-2121
TO PLACE YOUR CLASSIFIED ADVERTISEMENT

CLASSIFICATION INDEX

VITAL STATISTICS
1 Births
8 Cards of Thanks

THE FOLLOWING SEVEN CLASSIFICATIONS ON THE LAST PAGE OF CLASSIFIED
305 Deaths and Funerals
308-A Cards of Thanks
309 In Memoriams
310 Funeral Directors
311 Monumentals
312 Florists
313 Miscellaneous

NOTICES
14 Announcements
15 Coming Events and Meetings
16 Catering, Banquets and Reception Rooms
17 Restaurants
18 Places to Visit
20 Lost and Found

EMPLOYMENT
21 Help Wanted — General
22 Office Help
23 Skilled Trades
24 Sales Persons and Agents
25 Teachers
26 Part Time—Temporary Help
28 Employment Service
30 Situations Wanted

BUSINESS SERVICES AND DIRECTORY
36 Business Services and Directory

PERSONAL SERVICES
38 Travel
33 Bands, Musicians and Orchestras
34 Pre-Recorded Music
40 Business Personals
43 Dancing
42 Education
71 Music Teachers
39 Personals
32 Trade Schools

MERCHANDISING
83 Aircraft
117 Antiques and Arts
78 Bicycles
80 Boats and Marine
65 Building Supplies
93 Cameras, Supplies and Photo Finishing
127 Chicks, Poultry, Hatching Eggs, Supplies
135 Farm Implements
60 Fuel
97 Furniture
120 Garden Supplies
99 Groceries, Meats and Produce
130 Heavy Equipment and Machinery
128 Livestock, Supplies and Events
100 Miscellaneous for Sale
103 Miscellaneous Wanted
109 Miscellaneous to Rent
77 Motorcycles
70 Musical Instruments
125 Pets and Supplies
96 Ranges, Stoves and Furnaces
92 Sporting Goods
115 Swaps
63 Timber
98 TV, Stereo, Radio Sales and Service
112 Wanted to Rent, Miscellaneous
116 Coins and Stamps

AUTOMOTIVE
155 Automobile Financing and Insurance
164 Auto Body and Painting
162 Auto Repairs, Service and Towing
168 Campers, Trailers and Motor Homes
166 Cars and Trucks Wanted
150 Cars for Sale
151 Sports, Import Cars
148 Lease Vehicles
169 Mobile Homes and Parks
149 New Car Directory
160 Parts, Accessories
158 Tires
154 Trucks, Buses and Vans
156 U-Drive and Auto Washing

ACCOMMODATION
185 Convalescent and Rest Homes
175 Hotels
178 Summer Homes, Cottages and Resorts
181 Tourist Accommodation

RENTAL
201 Apartments to Rent, Furnished
200 Apartments to Rent, Unfurfnished
202 Furniture to Rent
203 Apartments Wanted
206 Duplexes to Rent
207 Duplexes Wanted to Rent
215 Halls, Warehouses, Stores and Offices to Rent
197 Housekeeping Rooms to Rent
199 Housekeeping Rooms Wanted
211 Houses to Rent, Furnished
210 Houses to Rent, Unfurnished
212 Houses Wanted to Rent
190 Room and Board
191 Room and Board Wanted
193 Rooms to Rent
194 Rooms Wanted
204 Shared Accommodations

FINANCIAL
155 Automobile Financing and Insurance
233 Mortgage Loans and Insurance
234 Mortgages for Sale
230 Personal Loans and Insurance
235 Wanter to Borrow

REAL ESTATE
280 Acreage for Sale and Wanted
240 Business Opportunities
241 Business Opportunities Wanted
247 Commercial or Industrial Properties
258 Condominiums and Townhouses
253 Country Homes and Properties
270 Exchange Real Estate
290 Farms for Sale and Wanted
263 Garages for Sale, Rent, Wanted
293 Gulf Island Properties
250 Houses for Sale
265 Houses Wanted to Buy
295 Listings Cancelled
268 Listings Wanted
271 Lots for Sale
294 Mainland and Out-of-Province Properties
273 Property for Sale
274 Property Wanted
244 Revenue Property
245 Revenue Properties Wanted
285 Up-Island Properties
256 Waterfront Properties
300 Churches

SUBSCRIPTION RATES

Wherever carrier service is maintained, $4.00 per month.
By mail — Vancouver Island and Gulf Islands, $5.00 per month, $14.50 per 3 months, $28.00 per 6 months, $55.00 per year. Rest of Canada, $6.00 per month, $17.50 per 3 months, $34.00 per 6 months, $66.00 per year.
Outside Canada, $16.00 per month, $192.00 per year.
BY MAIL
Saturday Times Only
Sunday Colonist Only,
Canada, 50 cents per copy, $25.00 per year.
Outside Canada, 75 cents per copy, $37.50 per year.

CIRCULATION REPRESENTATIVES

Duncan, Chemainus— Mr. HILTON HOLT	746-6181
Nanaimo	753-2766
Lake Cowichan	749-3136

United States Representatives
LANDON ASSOCIATES INC.
New York, Chicago, Southfield, Atlanta, Boston, San Francisco, Los Angeles, Philadelphia, Rochester, Cleveland, Charlotte, Cincinnati, Syracuse, Hamburg, Williamstown, Clinton, Memphis, Levittown, Raleigh.

PAGE REPRODUCTIONS OR MICROFILM COPIES OF COMPLETE PAPERS AVAILABLE FOR ALL PAPERS PUBLISHED
PHONE 382-7211, LOCAL 276

1 BIRTHS

FLETCHER — Born to Bill and Rose on August 13, 1977 at Royal Jubilee Hospital a boy, William Gerrard, 8 lbs. 2 oz. Thanks to Dr. B. Heal, Dr. R. Martin and maternity staff.

FOURNIER — Born to Armand and Susan (nee Peach) on August 8, 1977, a son, Brian Robert Edward, 7 lbs. 13½ ozs. First grandchild for Mr. and Mrs. R. H. Peach, of Victoria. Special thanks to Dr. J. L. Heffernan, and the maternity staff at Victoria General Hospital.

LEAVITT — Born to Bernie and Bonnie (nee Begley) on August 11th, 1977 at Victoria General Hospital, a girl, Tarra Michelle, 7 lbs. 14 oz. Thanks to Dr. A. R. McLean and Dr. C. Chan and special thanks to Dr. E. Grantner and maternity staff. (Insured)

McBEATH — Born to David and Karen, a girl, Brenda Kelly Ann, 8 lbs. 3 ozs., on August 16, 1977. Special thanks to Dr. Grimwood and maternity staff at Royal Jubilee Hospital.

PATTERSON—Born to Rick and Carol (nee Gorosh) on August 9th at Royal Jubilee Hospital, a girl, Brei Monique, 7 lbs. 12½ oz. First grandchild for John and Gladys. Thanks to Dr. Kardera, Dr. Gough and Dr. Cornock and all maternity staff.

DEATH and FUNERAL ANNOUNCEMENTS DIRECTLY FOLLOWING CLASSIFIED

14 ANNOUNCEMENTS

YOUTH SOCCER REGISTRATION

THE BAYS UNITED YOUTH SOCCER CLUB will register players for the 1977-78 season from 9 a.m. to noon on Saturday, August 20th at the Musgrave Street entrance to Willows Elementary School. Dues $13.

To be eligible players MUST reside east of a line formed by Gordon Hd. Road, Cedar Hill X Rd., Henderson Rd., Lansdowne Rd., Cadboro Bay Rd., Fort St., Richmond Ave.

Advance registration by phone: 477-1071.

Late registrations at Henderson Park, 9 to noon, September 10th.

Book Ahead
We have 8 floors of accommodations to offer for your upcoming BANQUET, WEDDING, MEETING, DANCE, BINGO or REUNION.
AVAILABLE DAY OR NIGHT, Monday through Sunday for groups of 25-325 per floor.
Check out our very reasonable rates and book early!
Call MR. GOODARD, Manager
386-0723
QUADRA RECREATION SOCIETY
1600 Quadra at Pandora

METRO TOYOTA SOCCER CLUB Of V.I.S.L. Division II will be holding tryout sessions Monday thru Friday from 7 p.m. to 9 p.m. at Oak Bay Secondary School starting Monday, August 22nd, 1977. Bernie McNally-Dawes, coach. All interested players welcome. P.S. Mac would like to hear from some of his ex-students and players.

LITTLE DOOR BABY BOUTIQUE announces fall sewing classes. Learn to sew for your children the easy way. Classes run for 6 weeks. Choice of Monday or Tuesday evenings, fee $30.00. Cal Ito register now at 383-0512.

15 COMING EVENTS and MEETINGS

DOLPHIN FOOTBALL BINGO
Victoria Curling Club
Quadra St.
Every Thursday Night
6 Cards $2
Early Bird Games
7:00 P.M.
Regular Games 7:30 P.M.
5 Extra Games
5 Cards for $1.00
Good Neighbour Games
Free Bus to Town
Proceeds in Aid of
Minor Football

ATHLETIC BINGO
WEDNESDAY
VICTORIA CURLING CLUB
1952 QUADRA
386-0723

BINGO
LANGFORD LEGION
STATION ROAD
Every Thursday. OVER $1,000 PAID OUT EVERY WEEK IN PRIZES. Early bird games, 7 p.m. Regular games at 7:30 p.m. Admission $1.00. extra cards 25c each or 5 for $1.00.

VICTORIA'S BLACK PEOPLE assoc. having dance at 1110 Hillside (Norway Hall) on 19th August '77 from 8 p.m. Everyone invited. Refreshments on sale.

MYSTERY TOURS
Leaves V.I. Coach Lines depot every Sunday at 1:30 p.m. Return 5 p.m. 5.50 includes tea. 385-4411.

16 CATERING, BANQUETS and RECEPTION ROOMS

WE'RE READY
Our beautiful new banquet room is ready for your next dinner meeting, banquet, wedding reception or what ever. High quality dinners, low prices. Good service and great atmosphere. Call friendly Flo and she'll answer any questions. We'd like to serve you at your next banquet. James Bay Inn, 270 Government, 384-7151. Lots of free parking.

GEORGE'S BAVARIAN BANQUET FACILITIES
1021 Pandora 383-7121
INTERNATIONAL CUISINE
3 DINING ROOMS AVAILABLE
SMALL OR LARGE PARTIES
UP TO 150 SEATING CAPACITY
ENTERTAINMENT
AVAILABLE ON REQUEST

20 LOST and FOUND

LOST — braided leather riata — Island View Beach. 652-3924.

LOST — automatic garage door opener black and white plastic. Wallace Drive and West Saanich Rd. area. 386-3494.

LOST: SOOKE METCHOSIN corner. "SAM" a male cat black short hair, white toes, has collar and bell, weighs between 24-30 lbs. Any information call 478-4967 or 478-5558.

LOST: ONE KODAK POCKET camera with initials F.E.S. between Lions Lodge, Esquimalt and the corner of Lampson and Craigflower Rds. please phone 385-6283.

LOST — BLACK, 3-MONTH-OLD Belgian sheepdog. Vicinity Mckenzie and Quadra. Tattoo on right flank J8D 1J. Reward for return. 479-4501.

FOUND: BLANKET, BUS STOP at Bowker-Beach Drive. 592-9008.

20 LOST and FOUND

LOST: 7X17.5 DISHED TRUCK wheel lost Friday vicinity of Wallace Drive and Durrance Lake Rd. Reward. 477-1051.

LOST: JACKLIN RD., LANGford, black and orange speckled cat, female, glass studded collar. Reward. 478-3416.

LOST — ROYAL OAK-WILKINson area. Female Cockatiel, grey with orange chekcs, very tame. Please phone 479-9673. Reward.

LOST: COLWOOD AREA. MALE part Chihuahua, part Terrior. Tan colour, wearing two collars. 478-8028.

LOST: TWO 4-MONTH-OLD KITtens, an orange male, tortoise shell, female. Palmer-Quadra area. 388-4520.

HAVE YOU SEEN BEAU? OUR white male poodle, missing from Reto Place, Glanford school area. Lost June 30. 479-1415.

LOST: ON SUNDAY, BOYS BLUE faced Timex, on the Island, in middle of Prospect Lake. Please call 479-0290.

LOST AT HUMPBACK—SOOKE Rd. area. Tabby female cat with short, curly tail; needs medication. Please phone 478-8274.

LOST MONDAY EVENING MALE Siamese, dark brown markings, collar with name Cibilino, Burnside — Irma St. area. 383-2688.

PLEASE- ANYONE FINDING A green stoned ring in silver setting, May and Cook area, contact Marg 384-8588.

LOST: IN MOUNT DOUG AREA, 5 year old male Collie, blind in one eye. Answers to Major. Reward. 479-2215.

LOST: BROWN AND WHITE Springer Spaniel, vicinity of Mount Douglas X Rd. Answers to Mao, Reward. Please phone 477-9767.

LOST: SUNDAY, WESTWIND-Atkins area, 3 month old orange male kitten. Childs pet. 478-2369.

LOST: SIAMESE KITTEN SINCE Monday. Goldstream area. 478-8443.

FOUND: FEMALE ORANGE AND white kitten (pregnant) Esquimalt. Phone 382-0798 after 5 p.m.

FOUND: SATELLITE CHANNEL area, 8' Sailing Dinghy. Please Phone 656-4040.

LONG HANDLED AXEL JACK left at Weir's Beach on August 13th, reward. 478-0705.

LOST: 3-YEAR-OLD NEUTERED cat, Kenmore-Shelbourne area. Phone 477-6471.

LOST: DOWNTOWN, BI-FOCALS, amber frame. Possibly in red case. 384-7524.

FOUND; SMALL BLACK KITten, James Bay area. 383-6289.

LOST: WEDDING RING — WITH Hebrew outside. 598-7993.

21 HELP WANTED GENERAL

ADVERTISEMENTS IN THIS CLASSIFICATION MUST COMPLY WITH THE BRITISH COLUMBIA HUMAN RIGHTS ACT

AVON
SALES TERRITORY OPENING IN ESQUIMALT. Make good money on family products at new low prices, popular fragrances, cosmetics. Call for details: Shirley Binder 384-7345.

PRINTING PLANT REQUIRES typesetter. Good spelling a must, with typing speed better than 60 words per minute. Experience not necessary but preferred. All applying please write Victoria Press, Box 827.

THE HUNGARIAN VILLAGE Restaurant has an opening for a full time waitress-waiter. This is a permanent position and only experienced persons need apply. Phone 477-3023 for appointment.

MATURE PERSON REQUIRED part time in special care home, must like young people. Apply in person between 10:30 and 4 at 1037 Lyall Street.

EXPERIENCED WAITERS-waitresses wanted. Apply in person between 11 and 12 noon, Pablos Dining Lounge, 225 Quebec St.

PART-TIME RESIDENT MANAGer for new townhouse rental project Saanich. Terms of employment negotiable, please call 656-1162.

TYPESETTERS WANTED
Full and part-time positions now available at Monday Publications, experienced preferred. Call for interview, 382-6188.

GORDON HEAD SCHOOL AREA babysitter for after school care. Must live close by and be available most evenings and weekends. 477-1650.

HELP WANTED — RESPONSIBLE mature person for chambermaid work in local hotel. Permanent position, good wages. Phone 383-4022.

BABYSITTER OUR HOME FOR 2 year old girl. 7 a.m. to 7 p.m., 4 days a week. High Quadra area. Prefer Mature Lady. Apply Victoria Press Box 824.

RELIABLE BABYSITTER FOR 2½-year-old. Our home, Cadboro Bay Area, weekdays, 8:30 to 4. Starting September 6. 477-7565, Evenings.

BABYSITTER, NEAR SUNDANCE School on Quadra, for 5 yr. old kindergarten girl, starting Sept. 7th. 388-4554.

OPTICIAN
We are looking for people with optical experience, full and part time. Must

REFINED MATURE COMpanion housekeeper, 1 lady, modern bungalow, near bus, Oak Bay, live-in, references. 592-3580.

HAIR STYLISTS
Two full time stylists. Male or female. Possibility of business partnership or ? Phone 383-1780.

WANTED EXPERIENCED CAKE decorator, wages applicable to experience, full time employment. Reply to Victoria Press, Box 747.

EXPERIENCED SALAD PERSON must be able to work independently Monday to Friday a.m. Victoria Press, Box 829.

WAITER-WAITRESSES WANTED for full time work. Vesuvius Restaurant, 1951 Oak Bay Avenue, 595-1112. No students.

EXPERIENCED CASHIER REquired for 2 p.m.-10 p.m. shift Saturday and Sunday. Please apply Coffee Macs or phone 384 9547.

HOUSEKEEPER REQUIRED for home in Brentwood. One day per week. Evenings, 652-3817.

PART TIME ASSOCIATED WITH funeral business, class 4 drivers licence preferred. 385-2939.

WE NEED PEOPLE WITH CAR to work immediately. Call Mr. Milic 385-4464.

AFTER SCHOOL DAY CARE REquired in South Oak Bay area. 592-7271.

EXPERIENCED PRESSER REquired for Dry Cleaners. 477-8323 between 8:30-12.

MEAT OPERATOR
Top wages! Housing available, Port McNeil. 112—965-4404.

PART TIME DENTAL ASSIStant required to work in Hospitals. Phone 477-3495, 6 to 8 p.m. only.

BABYSITTER NEEDED, Quadra and Bay area. 382-8913.

HAIRDRESSER WANTED, CALL after 6, 479-0154.

MATURE PROFESSIONAL GARdener wanted. 382-0248.

21 HELP WANTED GENERAL

GLENDALE LODGE SOCIETY
requires a REGISTERED NURSE or REGISTERED PSYCHIATRIC NURSE with experience in Geriatrics to primarily work the evening shift in an Intermediate Care unit. May be given other assignments. Eligible for registration in British Columbia.
Apply enclosing resume of training and experience to:
The Administrator,
Glendale Lodge Society,
P.O. Box 4250
Postal Station 'A'
Victoria, B.C.
V8X 3X9

WANTED IMMEDIATELY SALES people experienced in Furniture, appliances and home entertainment. Applicants must be in good physical condition to be able to do proper display work, moving and handling all goods, self starters, and willing to work extra hours for extra earhings. This position pays well for those who devote the effort. Victoria Press Box 808.

MODELS NEEDED FOR HAIR cutting. Scissors is holding a special workshop under the tuition of top international instructors all work done by experienced hair designers. Thursday 18th and Friday 19th. August. Phone 388-6477 and leave name and telephone number or call in person after Thursday at 18 Bastion Square.

2 MATURE WOMEN FOR CASHier, clerk position 1 full time, 1 part time leading to full time, for new store in Colwood area. No experience necessary, must have local references and pleasant personality and be available for afternoon or day shift. Reply giving full particulars including wages desired. Victoria Press Box 803.

Motel man and wife team required to live-in and manage Victoria motel. Experience or business knowledge a must. Phone 595-1919, days or 477-9774, evenings.

PERSON REQUIRED WITH transportation to work at golf course. Some short order cooking. Prefer banquet or restaurant experience. $3.50 per hour. Apply in person Thursday, between 11 a.m. and 2, Prospect Lake Golf Course, 4633 Prospect Lake Road.

EDITOR AND ADVERTISING sales person required for newly established weekly newspaper on Vancouver Island. Both must have experience. Apply in writing to Victoria Press, Box 811 with resume and salary expected.

MATURE RESPONSIBLE PERson to look after two children, ages 3 and 1 while mother works afternoons beginning Sept. 6th. My home, Gordon Head area, references. 477-7518 afternoons or 477-0254 mornings or after 6.

PAUL'S MOTOR INN
Victoria's award winning motor inn has an opening for a desk clerk. NCR experience preferred, but not essential. Apply in person. 1900 Douglas.

COWICHAN SECURITY AND investigations Ltd. requires part-time security guards in the Victoria area. Experienced applicants desired. Send brief resume to P.O. Box 7, Duncan, B.C. V9L 3X1.

PART TIME BUTCHER. WANTed for new store in Colwood area Monday, Wednesday, and Friday, 4 hours each day. Apply Victoria Press Box 803, giving particulars including wages desired.

EXPERIENCED DELICATESSEN and Bakery sales help. Familiar with the make up of salads, sandwiches, etc. Brentwood location. Victoria Press Box 815.

EXPERIENCED WAITRESS-waiter for holiday relief and permanent part-time in licenced family restaurant. Apply in person. Fat Cat Restaurant, 622 Yates St.

ELDERLY MAN REQUIRES ASsistance getting out of bed daily. Location near Oak Bay High School. Reply Victoria Press, Box 812.

DENTAL RECEPTIONIST REquired. Reply in own writing including resume, job expectations and references. Reply to Victoria Press, Box 816.

BABYSITTER WANTED FOR 1 school-aged and 2-year-old. Wishart Elementary School area. Start September 6th. 477-3242.

RELIABLE RETIRED OR SEMI-retired couple required as caretakers for medium sized apartment block. 592-9516.

CHAMBERPERSON NEEDED Red Lion Motor Inn. Apply in person to Mrs. Howels between 8 a.m.-3 p.m. 385-3366.

RN's FOR RETIREMENT HOME, 4 to 11:30 p.m. shift, also relief nurse, two nights per week, phone 386-1744, 383-6258.

WE HAVE OPENINGS FOR 6 people, part or full-time, better than average income, call Electrolux Canada Ltd. 478-9566.

EXPERIENCED WAITER-waitress wanted. Neat appearance. Full time. Apply in person, Smitty's Pancake House, 850 Douglas St.

LOCAL BUSINESS REQUIRES help to distribute fire protection equipment. 383-4080 for appointment.

COFFEE MAC'S REQUIRES AN experienced waitress-waiter, please apply 617 Gorge Rd. E. or phone 384-9547.

COBBLE HILL
Loving care required for 18-month-old vegetarian girl, Monday through Friday, 743-4228 after 5:30.

HOUSEKEEPER COMPANION for middle-aged lady, non-smoker preferred, self-contained suite, plus wages. Also night sitter. 658-8028.

EXPERIENCED, MATURE LADY for rest home work. Cooking involved. References only please. 385-0679.

WELDERS-FABRICATORS
V.I. Steel Fabricator Limited, 334 Hillside Avenue. 384-7525.

DINNER COOK REQUIRED AT the George Inn, Qualicum Beach. Please call collect to John Newell. 752-9238.

EXPERIENCED ONLY, waitress-waiter, please come in for interview, Stardust, 860 Yates St. 385-1031.

RELIABLE BABYSITTER, FOR one year old, in Esquimalt High School area. Steady afternoons. 382-5097.

LIVE-IN BABYSITTER, MATURE lady with small child or baby wanted, free rent in exchange for babysitting duties. 479-1276.

BABYSITTER NEEDED FOR 2 hours a day, after school, from 3 to 5, Marigold housing area. 479-4178.

RESPONSIBLE BABYSITTER required for September 1st for grade 2 girl attending Tolmie school. 384-5781 after 6 p.m.

WANTED — CHAMBERPERSON full-time for resort in long Beach area. Reply Box 237, Tofino, B C. or phone 725-3322.

KIND, RELIABLE BABYSITTER for 1½-year-old afternoons, weekdays only in Gordon Head-Camosun area. Phone 477-6617.

BABYSITTER, 5 DAYS A WEEK, 3-year-old girl. Langford-Colwood area. 478-3510 after 6.

WANTED: IMMEDIATELY; part time mature chambermaid, Oak Bay Beach Hotel, 598-4556.

LIVE-IN COMPANION HOUSEkeeper for elderly lady Oak Bay district, 383-0239.

NATIONAL RETAIL STORE REquires management personel, immediately. Resumex 388-4342.

EXPERIENCED CEMENT FINisher. Send phone number and resume to Victoria Press, Box 813.

EXPERIENCED NURSE'S AID, summer relief. Call 383-2323 between 8 a.m. and 3 p.m.

FULL-TIME COOK
Wanted, experienced in Italian cuisine. Victoria Press . Box 792.

HOUSEKEEPER WANTED FOR rest home. Live in. 598-6094.

NEED A JOB? HAVE A CAR? Call Mr. Tucci. 385-4463.

21 HELP WANTED GENERAL

Avon Calling
SUMMER MAKING YOU HO-HUM?
Add excitement to your life! Sell quality AVON cosmetics, beautiful jewelry, Meet new people, earn extra money, win prizes. All in your spare time. Call: Shirley Binder 384-7345.

RESIDENT ASSISTANT MANAGERS
Hard working, ambitious couple with apartment experience as assistant managers for large modern apartment building with swimming pool. Duties mainly cleaning and replacing managers two days per week. Please state experience and give references. Victoria Press, Box 579. Diamond Development Ltd.

EXCELLENT CAREER AT OUR EXPENSE
Try a full time career as one of our personally trained Arthur Murray instructors. We are looking for young men and women from all walks of life to enter a challenging and expanding company with excellent advancement and benefits. Personal applications only at Arthur Murray Studio, 715 Yates St., Victoria between 12-4 p.m.

THE DAILY COLONIST AND VICtoria Times requires a carrier for the Port Renfrew area. This route consists of approximately 50 subscribers and earns about $66.50 per month. Persons interested in applying should contact R. Mackley, Country Circulation Dept., 2621 Douglas St., Victoria, B.C. 383-4111, ex. 164.

TRADERS GROUP LTD.
MORTGAGES AND LOANS
Progressive company has openings in manager trainee positions. Successful applicant should be a high school graduate with minimum of one year business experience and be sales orientated.
385-5254

HOUSEKEEPER AND SITTER for 2 girls, 7 and 8 years old, must be mature, clean, kind, and capable of all household duties, non-drinker, mother away Monday 'til Friday, live-in or Sunday night 'til Friday morning, pay negotiable depending on experience, starting September, Victoria Press Box 743.

PIZZA PIEMAN HAS SOME INteresting cooking jobs open. If you have previous cooking experience and some interest and ability in working please apply to 858 Esquimalt Rd. office. These are full time jobs, mostly night shifts and we pay according to experience and ability. Apply in person.

COWICHAN SECURITY AND investigation Ltd. requires an experienced burglar-fire alarm installer, also to handle sales for the Duncan-Nanaimo areas. Send brief resume to P.O. Box 7, Duncan, B.C. V9L 3X1.

JAMES BAY MOTHERS TAKE note. We have part-time cooking jobs coming available. Daytime or early evening. Experienced applicants only. Please apply in person to Pizza Pieman office, 858 Esquimalt Rd.

RETIRED OR SEMI-RETIRED person required for permanent part-time position. 25-30 hours a week, starting at $3 an hour, with established Victoria Gift Shop. Please reply with full particulars to Victoria Press, Box 707.

LIVE-IN HOMEMAKERS
Opportunities for semi-retired ladies to help their local communities. Your experience needed by HEALTH CARE SERVICES UPJOHN LIMITED. Call us to 388-6639, Monday-Friday, 9-4:30.

BABYSITTER, MCKENZIE very close to K-Mart. Starting school area, my home or yours, or very close to K-Mart. Starting August 22. Phone 479-3907, after 6:30.

STARTING SEPT. 6. JANITOR wanted for boys private school in Oak Bay. 4 p.m. to 8:30 p.m. Monday-Friday. Experienced responsible adult preferred. Apply Victoria Press Box 822, stating age, experience etc.

STARTING SEPT 7. COOK WANTed for boys private school in Oak Bay, to prepare lunch. Monday-Friday (school holidays excluded). Hours, 9:30 a.m. to 2 p.m. Replies Victoria Press Box 822, stating age, experience, etc.

PROPERTY MANAGER
Large apartment complex in Central Victoria, close, aggressive total daily supervision. State experience and details to Victoria Press, Box 823.

SERVICE STATION ATTENdant, minimum 2 years experience, able to do minor repairs, lubrication, and car cleanup. Apply in person B. Madson Motors. 2691 Sooke Rd.

BUSINESSMAN AND WIFE have a challenging security income business willing to expand with sincere people interested in diversifying for same reason. For personal interview call 383-3752.

REQUIRE COUPLE
to manage modern Victoria motel. Experience preferred but not essential. For interview please write Box 814, Victoria Press.

WANTED: EXPERIENCED vinyl siding applicators for Nanaimo area. Steady employment. Phone 112-753-6252 or 817 Crace St., Nanaimo.

BABYSITTER REQUIRED after school 2:30-4:30 plus school holidays. Two children ages 8 and 9. Pearce Cres.-Lochside school area. Phone 477-4868.

RESIDENT MANAGER CAREtaker couple. One bedroom suite, live-in, 62 suite downtown suite, apartment. References. Experience if possible. 386-2812.

WANTED, EXPERIENCE PREferred, persons to work in restaurant, night shift positions, open for dishwasher, and waitress-waiter. Apply in person, between 3 and 5 p.m. 1577 Hillside, or 721 Johnson.

EXPERIENCED DENTAL ASSIStant wanted for city office 4½-day week. Office closes at 3:30. Salary according to experience. Details to Victoria Press Box 778.

EXPERIENCED HAIRDRESSER wanted for men's and ladies' hair styles, for interview phone 477-8912 or 385-3916 anytime, ask for George.

EXPERIENCED FULL-TIME short order cook required for night shift. Please apply Coffee Mac's Restaurant, 384-9547.

EXPERIENCED HAIR DRESSER wanted to learn men's hair styling. Excellent remuneration. 385-7779.

GIRL OR WOMAN, 19 OR OVER wanted for daily housework in rest home. Live in. 598-6094.

RELIABLE BABYSITTER WANTed, Glen Lake School, after 5. 478-5638.

LOCAL BUSINESS EXPANDING, need ambitious couples part time. Victoria Press Box 800.

MATURE HOUSE KEEPER WITH chambermaid and laundry experience. By appointment. Call 385-7488.

FULL - TIME COOK, EXPERIenced, some baking, 2 a.m. and 3 p.m. shifts .598-3113.

BABYSITTER NEEDED WEEKdays, my home James Bay. 383-4929.

RELIABLE BABYSITTER CLOSE to campus view school for afternoons. 477-6703.

21 HELP WANTED GENERAL

CANADIAN ROCKIES
Temporary positions for maids, houseman, cook's helpers, general kitchen helpers, elevator operators at Chateau Lake Louise. Starting immediately ending September 30, '77. Experience not required. Please phone the Empress Personnel office, 384-8111, Local 7775, 8 a.m.-4:30 p.m., weekdays for further information.

OPTICIAN
We are looking for people with optical experience, full and part time. Must be able to work some evenings. These positions are for a new outlet in Victoria opening in September. Apply in writing to Mrs. Glady Ostler, London Drugs Optical, 1774 West 2nd Ave., Vancouver, B.C. V6J 1H6.

DOWNTOWN POLYNESIAN RESTaurant has vacancy for persons able to take food orders in both English and Chinese. Also helping to seat customers and some cashier work. 4 evenings each week, Monday thru Thurs., 6 hrs. daily. Free meals. Good wages. Apply Victoria Press, Box 777.

I NEED SOMEONE TO GIVE kind intelligent care to my 3 well behaved children. In my home, for about 2 months, starting mid-September. Hours 8 to 5, 5 days a week. North Gordon Head area. 477-8894.

22 OFFICE HELP

ADVERTISEMENTS IN THIS CLASSIFICATION MUST COMPLY WITH THE BRITISH COLUMBIA HUMAN RIGHTS ACT

WESTCOAST SAVINGS CREDIT UNION
"Better than money in the bank!"
Positions Available for Tellers
Westcoast Savings is opening new locations as well as expanding in our five existing branches. This growth has created opportunities for service conscious tellers who want to be part of Victoria's fastest growing financial institution.
Westcoast's real time, on line computer banking system simplifies the accounting and handling of cash for our tellers.
Successful applicants will have the ability to meet and deal with the public in a pleasant and business-like manner.
Experience is not necessary, rather people who are alert with a bright personality will be considered for the positions.
An excellent benefit package and salary range is available to all Westcoast Savinks employees.
Apply in writing, outlining work history, qualifications, and salary desired, to:
Theresa Harman,
Westcoast Savings Credit Union,
1005 Cook Street,
Victoria, B.C.
V8V 3Z6

WESTCOAST SAVINGS CREDIT UNION
Our rapid growth requires that we hire additional staff. Work involves all phases of member service, including cash (teller). Preference will be given to applicants with banking or trust company teller experience. Contact Mrs. Toni Kulack, at 388-7171 for appointment.

ACCOUNTS CLERK/ ORDER DESK
Wholesale paper distributor requires immediately a self-motivated person to carry out a wide variety of office duties, such as accounts receivable, filing, invoicing and handling phone orders. Previous experience in office functions essential. Contact Mr. A. J. Weatherhead at 383-7166 for an appointment.

RECEPTIONIST-TYPIST
Self-motivated person required by busy downtown office. This person must be flexible to carry out wide variety of office duties, with minimum of supervision. Good typing skills, and a professional attitude a must. Please reply in writing to Abacus Cities Ltd. 202-1208 Wharf St., V8W 3B9. Attention: Miss. L. Bullied.

IMMEDIATE!
Secretary-assistant, to the president needed for Investment Corp. Ability to do bookkeeping, accuracy required for detailed work. Minimum starting salary $700 a month, revue to $900 after 3 months. Phone 384-8124, local 266-269. Liz Barrey.

ACCOUNTANT REQUIRED FOR pleasant downtown office. A min. of 3 years C.G.A. training or equivalent together with working experience essential. Must be able to assume responsibilities and work on own initiative. Excellent potential. Salary negotiable. 386-6754.

ACCOUNTANT
MATURE OR RETIRED
Full knowledge of accounts payable, receivable and payroll system. Full or part-time.
PHONE MR. COOPER 598-4834
9 to 5 WEEKDAYS

BUSY REAL ESTATE OFFICE requires experienced receptionist-typist, starting Sept. 1. If you are responsible, have a good personality and typing ability, and if you'd like an interesting position in a cheerful organization, phone Seaspray Properties Ltd. at 386-3124.

BOOKKEEPER REQUIRED — must be able to do books to trial balance. Duties include payroll, bookkeeping and all general office duties. One girl office, so must be able to work without much supervision. Reply Victoria Press, Box 828.

STARTING SEPT. 1ST, EXPERIenced part time secretary required, preferably with dictaphone experience. Hours 9-3 p.m. Person capable of giving some assistance to our bookkeeper would be desirable. Apply Seaspray Properties Ltd. 386-3124.

SECRETARY REQUIRED. PREvious experience in an insurance office essential together with min. typing speed of 60 wpm. Lots of variety for self-starter. Salary negotiable. 386-6754.

SECRETARY REQUIRED WITH some banking or trust company experience. Good typing essential, together wit hability to work on own initiative. Shorthand an advantage. $800-$850. 386-9021.

OPPORTUNITY
Interesting and challenging telephone work for energetic and enthusiastic individual for large Canadian financial institution. Pleasant downtown office. 388-4494.

HAVE IMMEDIATE REQUIREment for two full-time insurance clerks. Experience in auto plan. Send resume to Victoria Press Box 799.

REQUIRED IMMEDIATELY, bookkeeper for medium sized Victoria law firm. Experience preferred. Reply in writing to Victoria Press, Box 810.

PART TIME POSITION WITH previous bank experience required. 386-1457 or apply at Canadian Imperial Bank of Commerce, Mayfair.

LEGAL SECRETARY FOR LITIgation and general work. Must have some previous experience in a lawyers office. Salary $900. 386-9021.

LEGAL SECRETARY REQUIRED with experience in corporate, estates, and general. Shorthand an advantage. Salary negotiable. 386-9021.

SECRETARY REQUIRED. EXPErienced in corporate and commercial. Shorthand an advantage. $900 plus. 386-6754.

EXPERIENCED CONVEYANCing secretary required for pleasant office. $850-$900, 386-9021.

22 OFFICE HELP

UNDERWRITER
The Canadian Indemnity Company requires a person capable of assuming full responsibility for our personal lines business. Preferably the person will have about 3 years experience underwriting all types of habitational policies. No typing involved. If you have the experience and are ready for a new challenge, please send your resume along with a covering letter to Mr. T. J. Baker, c/o The Canadian Indemnity Company, 916-1175 Douglas St., Victoria, B.C. V8W 2E4.

THE CANADIAN INDEMNITY Company requires a person to type policies, endorsements, and renewals. We would prefer someone with previous insurance experience, although we would consider training a recent grad interested in starting a career in insurance. Typing should be a minimum of 50 wpm with strong emphasis on accurancy. If you qualify please send your resume to Mr. T. J. Baker, c-o The Canadian Indemnity Company, 916 — 1175 Douglas St., Victoria, B.C. V8W 2E4.

ESQUIMALT FIRM REQUIRES an experienced Sales Order Clerk Typist for both telephone and counter sales. Accurate typing a must. Knowledge of data processing an asset. Please reply to Victoria Press Box 805.

SECRETARY, BOOKKEEPING, typing, experience. Resume; postal Box 5051, Station B.

23 SKILLED TRADES

ADVERTISEMENTS IN THIS CLASSIFICATION MUST COMPLY WITH THE BRITISH COLUMBIA HUMAN RIGHTS ACT

MacMillan Bloedel
requires
PIPEFITTERS
MILLWRIGHTS
INSTRUMENT MECHANICS
MACHINISTS
WELDERS

Positions, temporary and permanent, are now available at our Alberni Pulp and Paper Division in Port Alberni.
Preference will be given to applicants with a B.C. or Interprovincial Tradesman's Qualification Certificate and several years' related heavy industrial experience. Relocation assistance will be available to successful applicants.
For further information please contact
V. Mauro
Vancouver Employment Office
1196 W. Pender St.
Vancouver, B.C. V6E 2R9
or
D. Tetarenko
Alberni Pulp and Paper Division
4000 Stamp Ave.
Port Alberni, B.C. V9Y 4E7

JOURNEYMAN ELECTRICIAN
—(with certificate)
—Pay rate — $7.59 per hour (1976 rates)
—Location — Port Hardy (but will be required to travel throughout the School District)
—Hours of work — 8 hour day shift
—Monday thru Friday (12 months)
—Employment to begin immediately
QUALIFICATIONS:
—Journeyman electrician with a B.C. TQ ticket
—Must hold valid B.C. driver's licence
—Experienced with the repair and maintenance aspect of existing electrical systems
—Experience with new construction would be an asset.
DUTIES:
—As directed by the Maintenance Supervisor will maintain and repair school and housing electrical systems plus minor new additions
If you are interested in this position please apply in writing giving details of previous experience. Closing date is August 31st, 1977.
H. Engman
Administration Assistant
School District No. 85
Box 90
Port Hardy, B.C. V0N 2P0

British Columbia Forest Products Limited
VICTORIA WOOD PRODUCTS DIVISION
SAWMILL
REQUIRES
OPERATING MILLWRIGHT
Experienced operating Millwright with trades qualification certificate required for permanent job. Preference given to applicants with sawmill Maintenance and Operating Experience. Complete welfare plan benefits available. Rate $9.29½ per hour.
Please direct written applications to Industrial Relations Supervisor, B.C. Forest Products Ltd., P.O. Box 310, 371 Gorge Rd., Victoria, B.C., V8W 2N5.

WELDER STEEL FABRICATOR FOREMAN
For fabricating and jobber shop located in Duncan, Vancouver Island, experienced in sawmill, pulp mill and logging type work. Good knowledge of modern welding techniques, layouts, blue prints, etc. salary commensurate with experience. Phone 112-746-5181 or write E & M Machine Works, Box 566, Duncan, B.C.

NEWSPAPER AND COMMERcial plant on Vancouver Island requires Pressmen to operate sheet fed and Goss Community Web presses. Union plant. Journeymen Tradesmen capable of producing quality work. Reply with resume to Victoria Press Box 821.

REFRIGERATION T.Q. PERSON with some sheet metal experience required for Vancouver Island mechanical firm. Steady employment. Victoria Press, Box 798.

WANTED: EXPERIENCED DRY-wall tapers. Must have own tools. Will pay approximately $80 per thousand square feet on contract. 383-3462.

NEWLY-FORMED COMPANY looking for licensed and experienced plumbing and heating man. Reply to Victoria Press Box 761.

WANTED, GOOD FRAMING CARpenter, good wages. Phone after 6, 479-6218.

24 SALES PERSONS and AGENTS

ADVERTISEMENTS IN THIS CLASSIFICATION MUST COMPLY WITH THE BRITISH COLUMBIA HUMAN RIGHTS ACT

WANTED: SALESPERSON FOR retail plumbing and electrical store. Call 386-2921 for interview.

24 SALES PERSONS and AGENTS

Real Estate Career Training Produces Success
Block Bros. will train you in sound proven methods enabling you to quickly reach our desired level of success. A sample is the new "Xerox" In-depth "Professional Selling Skills" technique. Successful prestigious salesmen just don't happen, they are trained. Call today. Interviews by appointment only.
Block Bros. Realty
477-1841 478-5561 386-3231

REALTORS
Three required, we install and remove your signs, offer staff rates on mortgages and loans. Full national TV advertising, in house mortgages. Estate and relocation services, active floor days from downtown location, plus full training programmes. Call now for a discussion of your future.
AL MCDONALD — 382-9191
CANADA PERMANENT REAL ESTATE
1125 DOUGLAS ST.

WANTED
MEN AND WOMEN
Established national corporation requires one or two individuals to act as local representatives performing merchandising service for select local merchants. A high commission income. Call: 652-1663 or 383-4818.

SALES REPRESENTATIVE FOR one of B.C's Largest paper and Janitorial sale houses. Distributors for Kimberley-Clark, S.C. Johnson, Lever Brothers, Rubbermaid, etc. Working out of local office and warehouse in proven territory. Salary plus commission plus transportation. For appointment phone 386-6822.

25 TEACHERS

ADVERTISEMENTS IN THIS CLASSIFICATION MUST COMPLY WITH THE BRITISH COLUMBIA HUMAN RIGHTS ACT

A CERTIFICATED TEACHER with musical expertise is required for the school year 1977-78. Duties will include assistting elementary classroom teachers with their music programs. Technical knowledge of a variety of band instruments is essential and experience in choral direction will be required.
This is an itinerant, non-administrative teaching position.
Apply immediately to:
W. J. Zoellner,
District Superinetndent of Schools
School District No. 23
(Central Okanagan)
599 Harvey Avenue,
Kelowna, B.C.
V1Y 6C8

OUTSTANDING OPPORTUNITY
Immediate opening at Victoria's leading Volkswagen Dealership for a combination new and used car Salesperson. Position offers excellent renumeration plan, medical and dental plans. Group insurance, company car and other fringe benefits. Experienced only, need apply in person to Mr. E. J. "Ted" Bowcott, Douglas Volkswagen Ltd., 3329 Douglas St.

LANGLEY IN DISPUTE
S.D. 35 (Langley) has been placed in dispute by the B.C. Teachers Federation. Possible applicants for supervisory positions in S.D. 35 are strongly advised to contact the B.C. Teachers Federation, 105-2235 Burrard St., Vancouver, B.C. V6J 3H9, for further information.

SCHOOL DISTRICT No. 63 (SAANICH)
Requires one Secondary teacher to teach Math, Physics and Computer Science. Fully qualified applicants phone Mr. Campbell. 656-1111.

26 PART TIME or TEMPORARY HELP

ADVERTISEMENTS IN THIS CLASSIFICATION MUST COMPLY WITH THE BRITISH COLUMBIA HUMAN RIGHTS ACT

SALES PART-TIME
Potential to earn a high commission income. Easy, pleasant, dignified. No experience needed. We show you how. Call: Mr. Wilson 652-1663.

JASON'S RESTAURANT REquires an experienced part-time waitperson. 3 evenings and 1 day shift per week. Excellent tips. Call 382-0033 between 9 - 11 a.m. for appointment.

MATURE PERMANENT PART time sales clerk wanted. Apply in person before 11 a.m. at the Cheese Cellar, 14 Centennial Square.

MATURE PERSON TO CARE part time for 3 children ages 8, 7 and 5. Reply Victoria Press, Box 816.

28 EMPLOYMENT SERVICES

ADVERTISEMENTS IN THIS CLASSIFICATION MUST COMPLY WITH THE HUMAN RIGHTS ACT BRITISH COLUMBIA

resumex
Well established professional resume service. Offices in Vancouver and Victoria, several job vacancies available today. No situation too difficult. Call now! 9 a.m.-9 p.m.
388-4342
7-2020 DOUGLAS ST.

30 SITUATIONS WANTED

I AM ON UIC AND HATE IT. I have experience in running heavy stationary equipment (Diesel) and marine engines. Have knowledge of hydraulics, electricity and some truck driving. I am extremely reliable and wish full or part-time work, 386-7063 Carl.

EXPERIENCED FILE AND stock clerk looking for employment have worked in library for three years, some typing, age 20. Phone 388-5309 mornings for resume.

FIGHT INFLATION. PAINTING interior-exterior. Guaranteed work. 384-0827.

MOTHER WILL BABYSIT WEEKdays, my home, 382-3007. Lakehill area.

YOUNG GIRL, EFFICENT, MAture, desires babysitting in Cook-Finlayson area. Karen. 388-9021.

YOUNG MAN, AGE 23, SEEKS apprenticeship in carpentry trade. Call Art 383-3286.

WILL BABYSIT IN MY HOME. Brentwood Bay. 652-4171.

Classified – Victoria's Largest Proven Market Place—Where Your Articles Sell Faster! Cost Less to Sell – 386-2121

30 SITUATIONS WANTED

AVAILABLE — EXPERIENCED purchasing Agent, familiar with all aspects of office administration, sales tax refunds, duty drawbacks, etc. For more information call Lorne Harris, 592-7831.

SECRETARIAL, ACCOUNTING. My home, your office, whichever. Top notch person with broad range of business acumen. Hours flexible to suit client. Phone Anita any time. 388-9021.

RELIABLE HONEST LADY REquires housekeeping position in private home. (Live out). Victoria Press Box 819.

MATURE MALE SEEKS BOOKkeeping accounting position. 388-5972.

33 BANDS, MUSICIANS and ORCHESTRAS

BOOK EARLY FOR AN ORCHESTra or talent for Christmas and New Year's dances, children's parties, etc. Call Grace Germain Productions, 477-0277, 382-3323.

TOM ROWLEY
hammond organ, piano with Rhythm, all functions. 656-3259.

SHADY CREEK BAND HAS FEW openings left for Oct.-Nov.-Dec. Don, 112-537-2032 collect.

34 PRE-RECORDED MUSIC

WAYNE'S MUSIC FOR ALL OCcasions, reasonable rates. Phone 479-4835.

CANDU MUSIC
Well prepared for all occasions receptive to all requests. 384-5521.

DENNY'S CANNED MUSIC CO. 656-3585

36 BUSINESS SERVICES and DIRECTORY

Accounting Service

COMPLETE BUSINESS SERVICE Accounting, bookkeeping, payroll and income tax our specialty. Newsletter and flyer folding and mailing. No job too big or too small. 383-2675.

BOOKKEEPING AND OFFICE management part-time for small businesses. Reliable, accurate, reasonable. Phone 382-8307.

Appliance Repairs

APPLIANCE REPAIRS, WASHers, dryer, stoves, reasonable rates. Phone Jim's Appliance, at 388-5363 anytime.

WASHER, DRYER, RANGE, dishwasher repair at the most reasonable rates in town. 595-2177.

Appraisals

INDEPENDENT REAL ESTATE APPRAISALS
Feasibility studies, counselling. Real Estate Service Centre, 1001 Cloverdale Ave.
388-6161

P. G. JACKSON LIMITED
All Types of Real Estate Appraisal anywhere on Vancouver Island
835 — 1070 Douglas Street 388-9102

Bookkeeping

BOOKKEEPING AND ACCOUNTing functions for small business. 388-5972.

Bricklayers

CHIMNEYS BUILT AND REpaired. Fireplaces, brick and block work. Phone 383-7084.

BRICK, STONE AND BLOCK. Quality work at reasonable prices. 385-8001.

Cabinet Making

GARDEN CITY WOODWORKING KITCHEN AND BATHROOMS REMODELLED. QUALITY WORKMANSHIP GEORGE COULTAS 479-4730

CUSTOM BUILT CABINETS, vanities and commercial fixtures. Phone 652-1808, evenings 479-0078.

Carpenters

Our Crew Needs Work!
Residential — Commercial
Complete construction service to suit your needs. Reasonable rates, free estimates. Perma Construction, 384-2323.

I AM A CARPENTER, WHO HAS returned to college. Presently I am doing small to medium-size jobs. Sundecks, framing, concrete work, finishing, done well at reasonable prices. Phone Joe, 477-6504.

DRYWALL, TAPING AND boarding, ceiling and wall texture, 2 tones, arches, etc. No job too small. Call us, we're hard to beat, 383-3462 anytime.

HOUSEFRAMING, FOUNDAtions, renovations, additions, sundecks, etc. J. Leek and Sons, 386-7490.

VERSATILE HOME MAINtainer, carpentry, renovations, cabinets, painting, papering. Quality work. Adam, 385-3090.

CARPENTER NEEDS WORK, siding, finishing, any small job. Anytime Joe. 478-1025.

FOR RENOVATIONS WITH EXcellent recommendations. Len Grover, 478-7674 or 384-0912.

CARPENTRY, ELECTRICAL, plumbing, repairs and renovations. 477-9624.

FRAMING AND ADDITIONS, free estimates, good prices. 656-1897.

2 CARPENTERS WILL TAKE small jobs. Phone Joe at 385-1639.

36 BUSINESS SERVICES and DIRECTORY

Carpets and Linoleum

EDGAR and MINER
650 HILLSIDE
388-6206

CARPETS, LINO, FLOOR TILE
Commercial and Residential EXPERTS

HOURIGAN'S
CARPETS AND LINOS LTD.
FLOOR COVERING SPECIALISTS
715 PANDORA AVE. 386-2401

FULLY EXPERIENCED FLOOR layer will install your carpet, lino, carefully, very small jobs, my speciality. 479-2624 days, 595-3422 evenings 'til 9.

CARPET AND LINO INSTALLAtions, repair work, welcome, carpets restretched. 20 years experience. 595-4167.

CARPETS AND LINO INStalled. Reasonable rates. Free estimates. Phone 384-1656.

EXPERIENCED INSTALLER — carpets and linoleum. 658-8070.

Carpet Cleaning

HAVE YOUR WOOL OR SYNthetic carpets professionally cleaned by our commercial steam method. Experienced operators, free estimates. Oak Bay Interior Ltd., 598-4712, 598-5413.

Cement Contractors

MITCHELL BROS. CONCRETE Co. Residential and commercial cement finishing. Quality workmanship guaranteed. Call Bill at 384-7501.

SPECIALIZE IN BASEMENTS, carports, sidewalks, patios. Free estimates. 388-4806.

SIDEWALKS, PATIOS, RETAINing walls, etc. Free estimates. 595-0575 — Nights 477-0509.

Cleanup Services

TWO YEARS OF SERVICE TO Greater Victoria. By the load; by the hour; by the contract. Basements, attics, garage; yards. Specializing in construction, remodeling and demolition clean-up. Two trucks to serve you fast; anytime. For free estimates phone 478-8210 or 692-0480. Between 7-9 a.m.

FREE — REMOVAL — FREE
Any unwanted household items, furniture and appliances. Clean-up others at small loading charge. 385-8385, 388-6275, pager 732.

NO CHARGE AND UP
Two young responsible men have large truck. Basement, attics, composts, etc. Very reasonable. Bob's, 386-2451 anytime.

RELIABLE, RESPONSIBLE, reasonable. Cleanup and hauling services. Anything — everything. 382-5625.

PROMPT, EFFICIENT. BASEments, household garbage, regular clean ups, full janitorial service. Call Larry, 477-8711 or 652-4322.

CLEANUPS AND HAULING, junk, furniture, composts, garages, yards, basements. Free estimates. Eugene. 383-3528.

GENERAL HAULING AND cleanups. Residential and commercial. Large or small, hour or contract, 24-hour service. 474-2409.

RUBBISH REMOVAL
Clean up and garden maintenance. Reasonable. 479-8807.

CLEANUP, MAN AND EMPTY truck looking for work, reasonable. 385-7965.

CLEAN-UP
Basements, attics, yards, compost boxes and junk hauling. 658-5406.

HAVE PICKUP TRUCK FOR small cleanups and hauling. Reasonable rates. 479-5925.

CLEANUP, BASEMENTS JUNK small hauling minor repairs estimates. 479-2341, 479-2373.

MAN WITH PICKUP, SMALL cleanups anytime. Kelly, 388-6049.

HAULING, FREE AND UP. Basements, and attics. 477-9624.

Contractors

WHEATON CONSTRUCTION LTD.
General Contractors
Building Consultants
385-5702

T. & C. BUILDERS LTD.
Framing
385-5293 385-8587

J. C. ENTERPRISES LTD.
General Contractors
388-6634 642-5350

GVT
Construction quality framing, finishing and renovations. Free estimates. Phone 595-3023.

SPECIALIZING IN ADDITIONS, renovations, and finishing, construction management. Alright Builders Ltd. 479-1160.

R. J. RESTALL CONSTRUCTION Ltd., framing and general contracting. Quality guaranteed. 478-0430.

FARMER CONSTRUCTION
Design — Renovations
388-5121

THE ACES® ON BRIDGE

by IRA G. CORN JR.
TEAM CAPTAIN

A new book designed to test and improve the declarer play of the above average player has been authored by Paul Lukacs and Jeff Rubens ("Test Your Play", Hart Publishing Company, paperback $3.95).

The authors have compiled a set of 89 play problems, most of them dealing with rubber bridge and some with duplicate and IMP play. Today's interesting rubber bridge example deals with an unusual method of developing an end play on West to force a favorable lead.

On one page the North-South hands are shown together with the bidding. The reader is then told, "West leads the diamond king and shifts to a spade, East following. Plan the play."

No word of the solution can be seen until the reader turns the page. Have you tried your luck? Let's see what the authors have to say.

"The best play is to cash the ace and ten of trumps, and lead the jack of hearts. If West has the queen of hearts he can win and return a heart, but declarer can create a winning position by winning dummy's heart king and ruffing the diamond nine. The heart ace is cashed and a spade is led to dummy. Now the queen of diamonds puts West on play as declarer discards a club. West has taken two diamonds and a heart but must now concede a free club finesse or yield a ruff and discard.

"If East has the queen of hearts and covers, South wins and leads a heart towards dummy. If West plays the ighest outstanding heart, declarer ducks and the play proceeds as before. Otherwise declarer wins in dummy, ruffs a diamond, leads a trump to dummy, and plays the queen of diamonds, discarding the last heart.

"If West started with no more than two hearts, he is endplayed. If West leads a heart and East does not beat it, South throws a club and West cannot escape. Thus, if West started with 10-9-8, 10-9-8-7, or five or more hearts, the contract will still come home.

"Finally, there is always the club finesse if all else fails."

An interesting hand which succeeds regardless of whether the heart finesse wins or loses. An exciting collection but not recommended for beginners.

NORTH 8-9-A
♠ 10 9 8 4
♥ K J 2
♦ Q 9 3
♣ 4 3 2

WEST
♠ 7 2
♥ 10 9 7
♦ A K 10 6
♣ K 9 8 7

EAST
♠ 5
♥ Q 8 6 4
♦ J 8 7 4 2
♣ J 10 6

SOUTH
♠ A K Q J 6 3
♥ A 5 3
♦ 5
♣ A Q 5

Vulnerable: East-West. Dealer: North. The bidding:

North	East	South	West
Pass	Pass	1♠	Pass
2♦	Pass	4♠	All pass

Opening lead: King of diamonds.

Bid With Corn

South holds:

♠ 7 2
♥ 10 9 7
♦ A K 10 6
♣ K 9 8 7

8-9-B

North	South
1♠	1NT
2♥	?

Answer: Two no trump. Shows a maximum initial one no trump response with good holdings in the unbid suits. (An initial response of two diamonds would not be unreasonable).

36 BUSINESS SERVICES and DIRECTORY

Contractors

QUALITY CARPENTRY AT REAsonable rates, plans and estimates. Glover, 656-3745.

FRAMING AND ADDITIONS, free estimates, good prices. 656-1897.

ADDITIONS AND WOOD SIDING Custom and spec home builders. Ulysses Construction Ltd. 477-3402.

Drafting

RENOVATION, PLANNING AND design, 383-8197.

Drain Service

A COMPLETE SEWER, DRAINage and Septic Field Service, cleaning, repairing, installations, etc. 595-0575 — nights 477-0509.

Draperies

HOURIGAN'S
Floor Covering Specialists
NOW SHOWING DRAPERIES
PROMPT IN-HOME SERVICE
715 PANDORA AVE. 386-2401

Pacific Draperies
CUSTOM MADE DRAPERIES
Commercial and Residential Specialists
650 Hillside 388-4613

Dressmaking

DRAPERIES, LADIES', CHILdren's dressmaking and alterations, good fittings, reasonable. 477-1018.

EXPERINCED DRESSMAKER. Phone 595-3805. Be ready for fall with personalized fitted clothes.

Drywall

DRYWALL, TAPING AND boarding, ceiling and wall texture, 2 tones, arches, etc. No job too small, call us, we're hard to beat. 383-3462 anytime.

BERT AND ERNIES TEXTURE and Drywall Service. Reasonable rates, free estimates. 477-9937.

EXCEL DRYWALL
Panelling, reasonable rates. 642-5112, 642-4257.

DO YOU WANT YOUR DRYWALL work to be perfect and reasonable? Call Randy at 388-6752.

FOR ALL YOUR DRYWALL needs. Phone 478-4628.

Electrical Contractors

NEW HOUSES WIRED, OLDER houses rewired. Service changes, renovations, commercial wiring, electric heating installation. Reasonable rates. Satisfaction guaranteed. Call for an estimate today. SIREL ELECTRIC LTD., 595-3876.

C. J. WELLS ELECTRIC LTD. Residential and light commercial wiring done by certified journeyman electrician. Call Jim Caudwell for free estimates, day or night. 479-4585.

DAY OR EVENING RESIDENtial, commercial or industrial. By contract or reasonable hourly rates. Robert G. Heller, 478-4032 or 385-5335 anytime.

OLDER HOMES REWIRED — NO down payment. We finance at bank rates with approved credit. EDDY'S ELECTRIC — 385-7666

FIRESIDE HOLDINGS LTD. Residential, new and rewiring 478-9475

Excavating

EXCAVATING, LAND CLEARing, road building, demolition, sand and gravel equipment rentals, 24-hour service. Radio controlled.
O.K. Trucking Co. Ltd.
Bus. Office, 2840 Nanaimo, 384-3414
Dispatcher, 2720 Turner, 382-6136.

BOBCAT SERVICE, — COMMERcial and residential, landscaping, basements, back filling, backhoe, and rototavating. Contact Juan De Fuca Lawn Services. 388-9153 (res. 478-9917).

J. C. BOBCAT SERVICE
Residential and Commercial
Grading, Backfilling, Ditching
386-6634

ROBERTSONS EXCAVATING — 450 Case, land clearing, bulldozing and backhoe. 595-8530.

LAND CLEARING, ROAD BUILDing, trucking and demolition. 652-3898.

Fencing

ISLAND CHAIN LINK FENCING LTD.
Gates and fencing in wire or wood. 477-0332.

FENCES BUILT OR REPAIRS any style, your material or mine. 362-2732, 478-1050.

Flooring and Sanding

People Will Notice
When your drab, marked hardwood floors are turned back into the gleaming beautiful condition when they were new.
Let us help you "RENEW" your floors with our expert guaranteed workmanship
"REASONABLE RATES"
M & M FLOOR
(ESTABLISHED 1950)
532 William 384-0343
After 5 p.m. 386-3078 or 652-4308

Furniture Refinishing

PIANOS, DINING AND BEDroom suite, refinishing. Alpha Finishers Ltd., 383-5521.

Gardening

LICENCED GARDENER
Cleanup, pruning, gardening, year around by contract. G. Barta, 474-2680.

DUTCH LANDSCAPERS. NEW lawns, rockeries, planting, redesigning, cleanups, low maintenance gardens, fencing, patios. 478-1023.

GARDENING
Clean up and maintenance. Reasonable. 479-8807.

Glass and Glazing

WINDOWS
Change wood to aluminum, single to thermo with Ever-brite. Phone 384-1423, 658-8817.

Gutter Cleaning and Repair

Aluminum Gutters
5" CONTINUOUS in baked enamel
B.C. ALUMINUM 479-7121
"THE NAME YOU KNOW"

Handymen

EAGLE & TOWNE, PAINTING, sign painting, small commercial and residential renovations. Free estimates. 474-1998, 478-1434.

HOME REPAIRS, RENOVAtions, plumbing, carpentry, electrical. 383-1233.

QUALITY HOME REPAIRS, plumbing, fencing, carpentry, etc. Harvey's, 384-8621, 479-7078.

Home Improvements

IMPERIAL BUILDING MATERIALS LTD.
The Builder's Supply House
KITCHEN CABINETS AND VANITIES
By Longbell and Merit
OUR EXPERTS WOULD BE HAPPY TO HELP YOU PLAN YOU RREQUIREMENTS.
DROP IN AND SEE OUR DISPLAYS!
BUY WHERE THE BUILDER BUYS FOR LESS
2955 DOUGLAS ST.
386-1401
STORE HOURS
Mon.-Fri. 8-5, Sat. 8-12
Member of Victoria HUDAC

COST PLUS 10%
We will build additions to your home. Renovate your present home or repair wiring, plumbing. Replace carpet and linoleum. $8 per hour plus material plus 10% is your total cost. Keith Hamblett, 592-1606, evenings.

36 BUSINESS SERVICES and DIRECTORY

Home Improvements

WINDOW SCREENS
and patio door screens. Free estimates ,fast service. A. and D. Glass.
383-7141

ALCAN BUILDING PRODUCTS
Almetco Div.
SAVE HEATING DOLLARS
Storm Windows — Thermal Glass
Alcan Siding
Days 652-3901 Eves. 652-2761

WINDOW SCREENS
Patio doors, replacements free estimates. Call Wickman Aluminum. 478-5550, 478-7240.

REMODELLING SPECIALISTS Additions, carports, sundecks, fences, rumpus rooms, entries. Free estimates, Phone 477-7382 anytime.

FAMILY MAN NEEDS WORK, anything in remodelling, painting, cement work, and plumbing. Call 478-6054, 478-8402.

KITCHENS AND BATHROOMS remodelled, rec rooms framed or finished, general repairs. Phone 598-2920.

PAINTING INSIDE AND OUT, general repairs, reasonable. 479-4446.

TILE SETTING, ALL TYPES, free estimates, low prices. Ask for Jim, 478-5679.

Insulation

GLACIER INSULATION LTD. All types of insulation. 388-6844.

Landscaping

PORTUGUESE LANDSCAPING STONEWORK
Lawn and rock specialists. Have your dream rockwall, fireplace, patio and pool built by us. We also build chimneys and all kinds of brick work artistically done. Would you like a completely different patio? Give us a call for a free estimate at very reasonable prices. All work guaranteed. References. 477-9712.

VIC'S LANDSCAPING LTD.
383-7461
Call us anytime at the above number for top quality workmanship and a one year guarantee on all our written contracts for all types of rock work, brick work, landscaping, etc.
Also we have a maintenance division offering the same quality workmanship consisting of (lawn cutting, liquid fertilizing, pruning, much, much more). Free estimates.

BARKER LANDSCAPING LTD.
Lawn specialists. Expert garden layout and shrub placement — sketches — ideas. Our stonemasons can build you anything in rock or slate — walls, patios, pools or pillars — etc. For a free competitive estimate, call 595-8323. Terms.

CHRIS DESIGN LANDSCAPE Ltd. Designing and redesigning all phases of landscaping and garden maintenance. For free estimate call Chris MacLean, 384-4078.

HARVEY'S LANDSCAPING AND garden service, new lawns and design, lawns cut, maintenance by contract. Fong, 384-8621, 479-7078.

JUAN DE FUCA LAWN SERVICE (also landscaping). Experienced and guaranteed. 388-9153 (Res. 478-9917).

Masonry

SMALL REPAIRS, LARGE one's? Building your new home? Want to beautify the older one? I'll do it in brick or block, free estimates cheerfully given. 652-2864.

STONEHENGE MASONRY. ANY stonework done. Quality first. Free estimates. References. 478-3730, evenings.

MY SPECIALITIES, FIREplaces, new or used, 20 years experience. 479-5075.

FIREPLACE FACING, ANY type of stonework, top quality, reasonable. John, 477-1727.

Moving and Storage

MOVING?
Professional men at reasonable rates. Cartons supplies. Call:
DRUM CARTAGE
383-5861

BIG OR SMALL. WHY PAY BIG prices for reasonable, reliable, experienced movers. Pensioner rates. Estimates. Guaranteed. 382-5625.

FRANK'S DELIVERY
Small moves, and pickup delivery service. $9.00 an hour, 1 man. $14.50, two men. 382-5275.

DAVE'S LIGHT MOVING. PICK ups and deliveries. $8 per hour, 1 man. $13.50, 2 men. Also clean ups. 598-6487.

MOVING AND DELIVERIES, appliances, furniture, households. Eugene, 383-3528.

CAREFUL AND INEXPENSIVE. Moves, deliveries, any size. Wave Transfer. 595-1558, 383-5211.

WILL DO SMALL MOVING JOBS with pickup 479-2341 and 479-2473.

Painters and Decorators

ISLAND DECORATORS
Painters Paperhangers
Spray Painters
Plaster Repairs
Convenient Time Payments
383-9059 Eves. 382-1479

BROTHERS PAINTING AND DECORATING
Free appraisals, cost consultant. All types of painting. All types of repairs. Commercial, farm, residential. Lowest rates. Terms. Work guaranteed. 383-8112.

INTERIOR-EXTERIOR
Experienced — Many years
Fast — There are 3 of us.
Costs less — All in the family
Free Estimate — 477-8261
D. F. McLean and Sons

CAMPBELL PAINTING AND DEcorating. Interior and exterior. Expert paper hanger. Homes, offices and apartments. Phone 383-5457 after 5 p.m.

ARCTIC PAINTING AND DEcorating. Paper hanging, plaster repairs, spray painting, residential, commercial, free estimates. 477-7614.

IF QUALITY AS WELL AS price is important, call Specialty Painting at 595-4424 for a painting estimate. FULLY qualified with solid references.

BMB PAINTING AND ROOFING. Free estimates, reasonable rates. Paper hanging, drywall repairs. 642-4522, 479-4547.

HUSTON BROTHERS PAINTING Quality work for low rates. Interior-exterior, with brush, roller and spray gun. 386-9884.

DOWSON PAINTING CONTRACTOR. RESIDENTIAL COMMERCIAL: WORK GUARANTEED. Free estimates. 385-6042.

INTERIOR AND EXTERIOR painting. General repairs. Reasonable rates. Guaranteed work. Ask for John Grey, 388-9153 anytime.

PAINTING AND DECORATING, reasonable rates, satisfaction guaranteed. Terms. 595-4905, 479-2473.

HIGGINS
PAINTING AND DECORATING, quality workmanship, free estimates. 592-1557.

EXPERIENCED PAINTER FOR interior and exterior painting. Clean with excellent work. Free estimates. 479-4983.

EXTERIOR AND INTERIOR paint, reasonable rates, phone after 5, 598-1660, 592-6739.

MASTER PAINTER, PAPER hanging, 20 years' experience. 477-9713.

SEMI-RETIRED. QUALITY work, reasonable rates. Albert Roberts, 388-5651.

EXTERIOR PAINTING, WORK guaranteed. Reasonable rates, free estimates. 383-6185.

EXTERIOR HOUSE PAINTING our specialty. Reasonable priced. 479-3274.

Paving

V.R. PAVING CO. LTD.
We do asphalt work, driveways, patios, parking areas, road cuts, etc. estimates. 388-5611.

Plasterers

COLEMAN PLASTERING
Lath, plaster and stucco. 478-5976

D.B. STUCCO, BIG OR SMALL jobs. 386-8016.

36 BUSINESS SERVICES and DIRECTORY

Plasterers

PLASTERING AND STUCCOING Fred Blachard and Son. 477-1211, 656-4310.

STUCCO WORK, PLASTER REpairs, renovations, 385-1908.

Plumbing and Heating

DAVID'S PLUMBING
Hot water tanks, plumbing repairs, sewer cleaning, emergency service. 386-8881.

R. BALES LICENCED PLUMBER, will do alterations, renovations and repairs at low cost. I guarantee my workmanship. 382-1653.

GUARANTEED GOOD LOW COST work, M. McKinnon Plumbing and Heating, 1449 Vining St. 595-8056.

Roofing and Siding

PARKER JOHNSTON LTD.
1855 BLANSHARD. 382-9181
"Roofing Victoria Since 1935"

HESLOP BROTHERS ROOFING, reroofing experts. 479-3274.

ROOFER FOR HIRE.
382-7389.

Tailors

OAK BAY TAILORS
Tailoring, alterations ladies and men Quality leather alterations.
1826 Oak Bay Ave. 598-4131

BRITISH CUSTOM TAILORS
1311 BLANSHARD 383-2632

Tree Service

Greenleaves
TREE PRESERVATION
479-8525 386-1611
for beautiful trees

CEDARDALE TREE SERVICE
385-9931

ANYTHING TO DO WITH TREES, down, bucked up and hauled away. Insured. Cardinal Tree Service, 642-5451, 479-1985.

TREES TOPPED, LIMBED, felled, pruned. Free estimates. Reasonable rates. Insured. 658-5046.

MT. VIEW THREE SERVICE
"Everything in Trees"
Fully insured. 479-3873 (24 hr.)

BIG WIND TREE SERVICE. LOW rates. 388-6115.

Window Cleaning

HUGHES RESIDENTIAL— WINdow cleaning. Free estimates. 2932 Blackwood St. 386-2582.

38 TRAVEL

RENO OR LAS VEGAS
THANKSGIVING WEEKEND
We have space reserved, book now, don't be disappointed.
WHITTOMES TRAVEL
J. H. WHITTOME and Co.
1111 Blanshard St., Victoria
388-4271
126 Station St., Duncan
748-8128
Reliability and Dependability Since 1898

WAIKIKI
Rent a beautiful new air conditioned, 1 bedroom, condominium in the heart of Waikiki, each accommodates 4 comfortably. Suites are tastefully furnished, complete with full kitchen, lani, washer and dryer, colour TV with cablevision. Harwood Agencies, 543 Granville St., Vancouver, 681-3401.

WAIKIKI — 1 BEDROOM CONdominium available month of August, November 10-November 30, anytime afteer March 1978. 388-6474, between 9 and 4, Monday-Friday.

MAUI
2-bedroom deluxe condominium on the beach. Special off-season rates for Sept. and Oct. O.K. Trucking Co. Ltd. 386-3414.

MAUI, 1-BEDROOM CONdominium, beach, pools, tennis. August 20 to September 29th at special rates. October 13 to December 21 available. 479-2610.

POIPU KAUAI, A LARGE WAterfront condominium, car included. Special September rate. 478-9845.

FOR RENT, CONDO IN MAUI. Phone 478-7287 after 3 p.m.

39 PERSONALS

OPPORTUNITIES for VOLUNTEERS
You are needed to inform the COMMUNITY about FOSTERING. Information and orientation will be provided through the Ministry of Human Resources. Call Bob Elliott — 598-5121, 8:30 a.m.-4:30 p.m.

UNATTACHTD PROFESSIONAL man, 32, wishes to meet intelligent, attractive, career-oriented woman about 25-32 for casual intimate relationship. Diversified interests include science, writing, gourmet food, business. Personality: open-minded, quiet, ambitious. Please reply to Victoria Press Box 783 with photo if possible.

A TALL SLIM MAN IN EXcellent health would like to meet a lady in her 50s who is also slim, honest, likes dancing and outdoors for a good friendship and possibly marriage. Victoria Press Box 802.

CRUISE THE BEAUTIFUL GULF Islands aboard own yacht, lowest rates, new vessel, most popular skippered yacht, $250 per couple per week. "Discovery" cruises". 743-9207 evenings.

FEMALE (25) WOULD LIKE TO meet male to share her waterfront hideaway. Must be generous, imposive and quiet. Victoria Press Box 825.

TWO ATTRACTIVE RESPECTable ladies wish to meet two gentlemen 45-55, for outings, camping, dancing etc. Victoria Press, Box 806.

A LONESOME BACHELOR MAN 34, would like to meet a very lonely lady for outings. 385-0314, marriage if suited.

OCT. 18, 1919
If you were born on Oct. 18, 1919 please reply to Victoria Press Box 807.

SOMETIMES A PROBLEM hurts less if you share it. We listen. NEED Crisis Line — 386-6323.

40 BUSINESS PERSONALS

SOCIAL ASSISTANCE
If you are on Social Assistance and have 1 or more dependent children, you could be eligible to own you own home with payments from $119.00 per month to a top of only $225.00 per month. For further information call: UNICON HOMES LTD. 386-0120, ask for OWEN.

LUXFORD
DIVORCE SYSTEMS INC.
DIVORCE?
Why wait? Average time for an uncontested divorce is 90 days. We arrange easy financing. For further information and brochure:
383-6724
210-620 View St., Victoria, B.C.

HYPNOSIS
Stop smoking, lose weight, redirect Nervous Energy
ALPHA NEW-THOUGHT CENTRE
595-4022

Jewellery Classes
New classes start each month. With silver you will learn to hammer, file, solder and fit stones. Inquire now. Jewellers' Cove, 388-7322. 528 Johnson Streeet, Market Square.

TOKENS WANTED FROM THE "Kaiserhof" Hotel Beer Gardens. 5c, 10c, 25c and 50c pieces with hole in middle. Circa 1915. Other "Kaiserhof" pieces also considered. Mr. Sinclair, 386-6624.

AMBITIOUS COUPLES TO BUILD business in non-productive time. Victoria Press Box 800.

40 BUSINESS PERSONALS

DOCUMENTS, MANUSCRIPTS OR what have you expertly typed by legal secretary. Divorce a speciality. Phone 386-9617.

42 EDUCATION

PACIFIC CHRISTIAN SECONDARY SCHOOL
Welcomes applications for student enrolment in Grades 8 and 9, for its opening in September. Phone Mr. R. Sutton at 479-1303 for information.

OLINDA NURSERY SCHOOL
528 St. Charles St. Some vacancies for September. 2 or 3 afternoons per week. A child oriented programme for 3's and 4's. Phone Mrs. Chudyk. 598-7501 or 598-5821.

TUTORING — PROFESSIONAL help by experienced teacher. French, math, new and old methods. 598-2331.

43 DANCING

JANICE TOOBY DANCE STUDIO Royal Oak W.I. Hall, beginners and advanced tap and beginners ballet register before September 6th and phone 658 5491.

HIGHLAND DANCING INSTRUCtions by qualified teacher. Enrol now for fall classes. Phone Lynne after 4 at 477-9839.

60 FUEL

MANDER TRUCKING LTD.
—Agricultural sawdust and shavings
—Hog fuel, Cedar and Hemlock
—Bark mulch
477-5053 479-7629

ALDER, SPLIT, DELIVERED, full cord, $40 Sooke, $45 Victoria, $50 Saanich. 642-5587.

63 TIMBER

WANTED TIMBER
FELLED, BUCKED or STANDING
Fir, Cedar or Hemlock
Ideal Sawmill Ltd. 385-0441

TIMBER PURCHASED
Standing or felled. Stumpage guaranteed, brush piled, land cleared. Also contract loading and hauling, 383-3065, 479-2378.

65 BUILDING SUPPLIES

HOME LUMBER & Building Supplies
470 Ardersier Rd.
385-8711

SANDED PLYWOOD
4x8—¾ Factory Gr. $11.95
4x8—½ Factory Gr. $9.95
4x8—¼ Factory Gr. $5.95

STD FIR PLY
4x8—⅝ T and G $10.00
4x8—½ Std. $8.25
4x8—⅜ Std. $5.85

D UNSANDED
4x8—5-16 Fir $4.50
4x8—⅝ Fir $7.65

RANCH PANEL
1x8—S.T.K. Cedar $465
1x6—S.T.K. Cedar $450

Framing Lumber
STD. & BTR. FIR
Price per 1000 FMB

2x4—6'	$ 85
2x4—7'	$ 95
2x4—92⅝ Stud	$239
2x4—8'—20'	$239
2x6—8'—20'	$239
2x8—8'—20'	$239
2x10—8'—20'	$299
2x12—8'—20'	$299

STD. & BTR. HEM.

2x4—6'	$ 75
2x4—7'	$ 89
2x4—92⅝ Stud	$210
2x8—14'	$189
2x10—8'—20'	$229
2x12—8'—20'	$229

GYPROC SPECIAL
4x8 - 3/8" $2.85
4x8 - ½" $3.15
Price per 1000 Sq. Ft.
½" GYPROC $ 95
½" FIRESTOP $105
⅝" FIRESTOP $120
ALSO STOCKING
Joint Cement, Filler, Tapes, Bead, etc.

STUCCO WIRE
16—16' $20.00
Tar Paper $ 5.50

INSULATION
Price per 1,000 Sq. Ft.
R7 FIBERGLAS $ 76
R12 FIBERGLAS $130
R20 Fiberglas $220
R28 Fiberglass $295
Deliveries made anywhere on Vancouver Island. Before you buy compare our prices. For quality service and guaranteed savings, phone:
385-8711
386-3374

IMPERIAL BUILDING MATERIALS LTD.
The Builder's Supply House
August Pre-Inventory Sale
Ends August 26th '77
Store Specials
Nord Spindles 25 per cent off suggested list
Black and Decker 7¼ saw, 7340 suggest retail $84.99
Sale price $59.95
Oval gold mirror 22x29
Sale price $17.95
Hundreds of sheets prefinished plywood at pre-inventory sale prices.
BUY WHERE THE BUILDER BUYS FOR LESS
2955 DOUGLAS ST.
386-1401
STORE HOURS
Mon.-Fri. 8-5 Sat. 8-12
Member of Victoria HUDAC

Clarke Doors Ltd.
Pre-hung door units
Sliding closet doors
Bifolds
Cafe doors
Handyman special — save on that labour bill
ALL TYPES OF EXTERIOR DOORS
We'll machine them to fit your old openings. You install them.
542 HILLSIDE AVE.
386-8861
THE DOOR SPECIALISTS

SAANICH LUMBER YARDS
3041 Douglas St. 385 2486
Material for 13x20 garage, roofing extra $340.00
Compost Box, 4x6 $10.00
Work Bench, materials $12.00
8x10 Greenhouse
Sabot Dinghy Kit
Garden Shed, 6'x7'6"
Chicken Coop, 6'x7'6"

HARDWOOD
Now over 35 varieties in stock. Maple countertops. Laminated tabletops. Hardwood dowling. Aromatic cedar closet lining. Compare our everyday low prices. Open Saturdays. Norsecraft, 2825 Bridge st., 383-4233.

65 BUILDING SUPPLIES

MOORE WHITTINGTON LUMBER LTD.
2614 BRIDGE ST.
386-1331
SALE CONTINUES
20% OFF
ALL PRE-HUNG DOOR UNITS
LIMITED STOCK
NOT ALL SIZES AVAILABLE
20% off all front doors
20% off all French doors
20% off all mono doors
20% off all hardwood lumber (Teak, birch, mahogany, maple, and sen)
ALL ITEMS SUBJECT TO PRIOR SALE
8 a.m.-5 p.m. Mon. to Fri

ERWIN'S Double Glaze
Windows
Beat the rush! The energy savers — We cover the island — 10 YEAR MANUFACTURE GUARANTEE. 388-4403 (24 hrs.)

NEW FIR PLYWOOD, 300 sheets, 5-8 T and G, $9.50 delivered. 478-7970.

60 AMP. CONSTRUCTION SERvice panel and pole. $100. 478-5224.

WANTED: 24" CEDAR SHAKES, call 384-3420 or 474-1639.

70 MUSICAL INSTRUMENTS

BALDWIN
PIANOS—ORGANS
FUN MACHINES
Bank Financing
Porter Music
PARK FREE 'TIL 9 P.M.
Closed Mondays for August
725 CALEDONIA 382-9542

We're Hard to Find But We'll SAVE YOU MONEY
Because we're a warehouse and out of the high rent district
PIANOS or ORGANS
383-8711
and ASK FOR INFORMATION
CASCADE ORGAN & PIANO
HOME OF KIMBALL, GALANTI and GULBRANSEN KEYBOARDS
WHSE. No. 2-370 GORGE RD. E.
Behind McDonald's Supply

HAVE YOU SEEN
Our new store at the corner of Johnson and Blanshard
1400 BLANSHARD 386-2434
Scott PIANO & ORGAN

CONTINUED SALE on Conn Organs and Kincaid Pianos
See Reg. Stone at SOUND OF MUSIC
PIANO AND ORGAN CENTRE
1517 Quadra 383-0239
CLOSED MONDAYS

CLEARANCE
Prices Reduced
Up To 50%
On Used
Rental Amplifiers
NELSON'S Music Centre
1315 GOV'T. 385-9728

RENT TO OWN
PIANOS and ORGANS
Gleeson Music City
707 FORT 388-9632

VISIT US TODAY AT OUR NEW LOCATION
4th floor THE BAY

ORGAN LESSONS—Fall registrations now being accepted
KAWAI KEYBOARD STUDIOS
1701 Douglas 385-1311, 386-3912

LES PAUL SPECIAL ADDITION guitar with case, $595. Guild SF4 HB electric with case, $660. Les Paul copies from $129. A number of amps to clear out at very good prices.
SOFT SOUNDS
2031 Oak Bay Ave. 598-1524
Closed Monday

PAMUS
MUSICAL INSTRUMENTS
'Where Good Music Begins'
1108 Blanshard St. 386-8475

HAVE YOU HEARD
The all new Wurlitizer total-tones organs? Wow!
SCOTT PIANO and ORGAN
corner of Johnson at Blanshard
1400 BLANSHARD 386-2434

ACOUSTIC MODEL 870 P.A. SYStem, amplifier with equalizer board and 2 column speakers. Like new available after August 19th. Call now 592-6995 or 386-6567.

SCHOOL BAND
Rentals. Good rates and selection. Hall and Fairfield Music, 728 Fort 385-3307.

HAMMOND CADETTE ORGAN, excellent condition, wood cabinet, $700. Fender super reverb amplifier, $500. 384-2406.

TRAYNOR BASS AMPLIFIER, plus cabinet, 200 watts. $400. 477-6343.

MASON REISCH UPRIGHT piano, walnut with bench, excellent condition, 384-3935 or 385-4807.

LEFT-HANDED FENDER STRAtocaster, hardwood case, white finish, maplewood neck. 383-0948.

WURLITZER 605 CENTURA organ, one-year-old, like new, $4300. 479-7024.

FENDER NEWPORTER ACOUStic Guitar. Must sell. $135. 595-4075.

OLDS AMBASSADOR B FLAT Coronet, like new, $225. 592-6881.

71 MUSIC TEACHERS

PIANO THEORY TEACHER available. Students prepared for Toronto Conservatory examinations. Ladies and children welcome .384-1406 after 5.

CALL TODAY AND ARRANGE for an Introductory Organ Course. James Piano and Organ. 384-9131 or 386-6339.

MODERN ORGAN TUITION, BEginners, all ages, will visit. 656-3259.

L. W. HOWARD ATCH RMT Piano and theory. Town & Country area.

80 BOATS and MARINE

PELAGIC
PACIFIC INDUSTRIES (1974) LTD.
A COMPLETE STOCK OF FIBERGLASS AND EPOXY MATERIALS
Z SPAR MARINE PAINTS
428 E. Burnside VICTORIA
386-1811 386-7814

ON DISPLAY TANZER Sailboats
22' — 7.5 metre (24') — 26'
bob whyte marine ltd.
SALES AND SERVICE
Corner Harbour and Resthaven
656-6421 SIDNEY

MV TAHSIS
34' displacement, ex-RCMP patrol vessel. GM diesel, 8 knots, autopilot, CB radio, sounder, fridge, furnace, recaulked, surveyed, and ready to go. Safely and economically, an excellent family boat, $23,900. Boathouse extra, $4,000. May be seen Van Isle Marina, phone 652-4195 or 656-1138.

VAN ISLE MARINA
BROKERAGE
launch ramp
FUEL DOCK
Vacuum pump oil changers. Complete line of filters and accessories for all vessels. Open 7 days a week, 8-5 p.m.
VAN ISLE MARINA CO. LTD.
Tsehum Harbor Box 2130
656-4138 Sidney, B.C.

Gypsy Yacht Sales
"Home of the Island Gypsy"
80 Brokerage Boats
Jim Squire — 15 years offshore sailing experience. At North Cove Marina, 2270 Harbour Road, Sidney. Phone 656-5591 (24 hours).

CATALINA SAIL BOAT
22, 27, 30
HORWOOD MARINE
823 PANDORA
385-1451

34' QUALITY GRENFELL. Twin 215. Good live aboard or comfort cruising. Just surveyed. Must be seen. Priced for quick sale at $19,895. Contact JOYCE OMLID at
BOSUN'S Yacht Brokerage
Bosun's Marina
10775 MacDonald Pk. Rd.
Sidney, B.C.
656-5558 Box 2001

USED OUTBOARD CLEARANCE
9.5 h.p. and 9.9 h.p.
Evinrudes and Johnsons from $395 to $695
Take Your Pick
ALL FULLY GUARANTEED
OAK BAY MARINE SALES
1327 BEACH DR. 598-3393

31' Houseboat
A new 31 Cruise-a-home is now in stock. Very large command bridge, shower, oven, store, etc. Built on heavy duty fibreglass hull. Full price $42,900.
WESTPORT YACHT SALES
656-5832

NATIONAL BOAT SALES LTD.
2080 White Birch Road, Sidney, B.C.
V8L 2R1 Tel: (604) 656-3966
AND ALSO AT
False Creek Vancouver

BOATERS!
See our large display of appliances, plumbing and electrical supplies.
S. J. PEDEN LTD.
2855 Quesnel St. 386-3464

10 TWC SALMON TROLLER, "A" licensed. New Diesel, tanks, filters, life raft, fish gear, head, bilge pump, stove, founder block. Has automatic pilot, radar, hydraulics. Recent underwater survey. Copper painted. $70,000. Near offer. 478-5321.

BARGE, WOODEN, 85'X30' WITH 6 cylinder grey marine engine and 50-kw. generating plant, 5 ton Northstar icemaking machine and refigerated holding area. Presently being used for fish receiving facility. Open to offers. At Sooke B.C., Phone 642-5231.

RADIOS
VHF — SSB — C.B.
MARINE ANTENNAS
SOUNDERS
Sales — Service — Installation
Ball & Shemilt Electronics Ltd.
1 West Burnside Rd.
386-9414

19' O'DAY SLOOP, HAS FOAM flotation, keel, roomy self bailing cockpit, cabin with marine head, sink and propane stove. Sleeps 4. Six horsepower Evinrude outboard. $4,500. Offers. 656-1581 after 5 p.m. weekdays, weekends anytime.

$5,500 FIRM—GLASTRON V176 18' Swinger Bowrider Tri-hull, 150 Merc, power trim, trailer. 2 speedometers, compass, water pressure gauge, battery gauge, mirror, tow bar, windshield wiper, bracket for small motor, wall-wall carpet. Mint condition. 749-3537 collect.

SURFER 24
WE INVITE COMPARISONS
BY ANY TEST
THE BEST
Call DICK CHUDLEY at National Boat Sales, White Birch Rd., Sidney, 656-3966. Eves. 656-5751.

OVER 80 BOATS
12' - 40' POWER - SAIL
BANK FINANCING O.A.C.
OAK BAY BOAT BROKERAGE
1327 Beach Drive 598-1921

"CORONITA"
32' displ., Chrysler Crown, sounder, two radios, oil stove, sleeps six, a beautifully restored cruiser. $14,900.
CEDAR GROVE MARINA
656-2580

18' CABIN BOAT, FIBREGLASS bottom, excellent condition, needs outboard motor, $1000 or best offer. 1102 Sluggett, Brentwood. 652-3827.

5½ HORSEPOWER EVINRUDE, $135; 9½ horsepower Eska, $200; 40 horsepower Westbend, $225; 12½' boat, glass over wood, $50; 15½' Clinker with cabin, $300; trailer, $100. 478-8444.

18' FIBERCRAFT, 150 H.P. Buick V-6, 500 hours, 6 h.p. outboard, $4,000, offers. 656-6661.

10' KAYAK, EXCELLENT CONDITION. Asking $95. 383-0285.

13' KLEPPER FIBERGLASS touring kayak $100. 383-2184.

WANTED: ONE, 73 OR NEWER outboard, 7-10 h.p.; 478-7956.

23' WHARRAM KATAMARAN, offers on $6,400, 385-3517.

BOAT, TOTEM, FOR CARTOPper boat, $35. 479-1048.

BAYSHORE FOR
Marine Insurance 382-7203

CUB SLOOP, 23' EQUIPPED with 6 horse outboard. 477-6705.

LASER EXCELLENT CONDItion, $975 or fair offer. 477-0044.

80 BOATS and MARINE

HORWOOD MARINE
MAMMOTH SUMMER SALE
ALL MOST ALL STOCK ON SALE
COST PLUS $400
GLAS PLY
K & C
CATALINA SAILBOATS
22, 27, 30
823 PANDORA 385-1451

Oak Bay Marine
SALES AND SERVICE
DEALER FOR
KONG & HALVORSEN
ISLAND GYPSY
DIESEL TRAWLERS
DAVIDSON SAIL BOATS
GREW BOATS
SANGSTER BOATS
ZODIAC INFLATABLES
EVINRUDE OUTBOARDS
YANMAR DIESELS
OPEN 7 DAYS
1327 Beach
598-3393

MERCURY MARINE
BELL BOY
FIBERFORM
CANAVENTURE
800 Cloverdale
385-1457

16' DOUBLE EAGLE
—Full camper top
—Elec. wiper
—1600 lb. EZ Loader
—50 h.p. Merc elec.
Package Price $4995

SPECIAL
HONDA 7½ H.P.
4 cycle outboard
$699

MULLINS MARINE
SALES LTD.
382-1928 382-4515
925 YATES

DOUBLE EAGLE
GLASPLY
CANAVENTURE
CAMPION
JOHNSON Outboards and ROADRUNNER Trailers
bob whyte marine ltd.
SALES AND SERVICE
Corner Harbour and Resthaven
656-6421 SIDNEY
OPEN 9-6, Tuesday-Sunday

CANOE COVE
YACHT SALES
21' HARDTOP Cabin Cruiser, F.G. $5,000
32' CONOE COVE, twin diesel.
36' CHRIS Connie, hardtop express
40' GARDEN Ketch, f.g.
NOW OPEN 9 a.m.-5 p.m.
7 Days a Week
656-5711 Sidney, B.C. 656-3915

SAN JUAN 24
Depth sounder, compass, anchor, bilge pump, stove, sink, overboard head, 10 h.p. Mercury, fire extinguisher, life lines, pulpits, 7 sails. $13,500. Charlie Kelly (112) 754-7828 or home (112) 758-7825.

Chrysler Outboards
British Seagull
SALES — PARTS — REPAIRS
KEN PRASING EQUIPMENT
478-9313 934 Goldstream Ave.

YACHT OWNERS CHARTER POOL
Power or Sail
Skippered or U-Drive
20'-90' boats available for charter. Excellent rates. New listings wanted, 382-6633.

WANT TO SELL YOUR BOAT?
List with the people in fishing country.
BRENTA BOAT SALES
Sooke. Ph. 642-4511

WILL SACRIFICE TO SELL stern-wheeler boat, $10,000 or best offer. Perfect live-a-board, view at Fisherman's Wharf or phone 385-1211, Jason.

18' SILVER AND RED METALFLAKE "HONDO" ski drag boat. Professionally built. Loaded with extras. CW custom trailer. Shawnigan Lake 112-743-4382.

15' FIBREGLASS OVER PLYwood, 50 horsepower Mercury, electric start, tilt-boom trailer, $1800. 478-7963.

17' PLYWOOD CABIN WITH canvas back, trailer, 1974 Evinrude 50 h.p., low hours. 382-2348.

HOLIDAY STARCRAFT 19' ALUminum, 6-seat, 65 Johnson, canvas top, good for fishing or water skiing. $4950. 479-6052.

45' FERRO-CEMENT HULL, SAMson C-Breeze design located in Duncan. $10,500 or offer. 112-638-4307.

CAL 25, EXCELLENT CONDItion, many extras. Price $10,750. Duncan, office 746-6232, res. 748-1727.

ALL BAY MARINA
2238 Harbour Rd.
Sidney, B.C. 656-3167
Open 6 Days — Closed Mondays

16' FIBREGLASS BOAT, 40 horse Mercury), rod steering, life jackets and accessories, asking price $3300. 383-4929.

80 BOATS and MARINE

gp
"It's The Service That Sets Us Apart"
PACKAGE DEALS
15'6" HOURSTON GLASSCRAFT
—55 hp. Johnson elec.
—1200 lb. Road Runner
—Camper top
—Windshield Wiper
$4995
1700 BAYLINER MUTINY
—85 hp. Johnson elec.
—1550 Road Runner
—Full canvas top
—Walk thru windshield
$5995
1900 BAYLINER QUARTERMASTER
—140 hp. Johnson elec.
—1550 Road Runner
—Full canvas top
—Walk-thru windshield
$6795
MANY MORE TO CHOOSE FROM
BAYLINER
HOURSTON
GLASSCRAFT
JOHNSTON outboards
VOLVO — OMC
Sterndrives — Trailers
Accessories
All At
GIBSON
Powercraft Centre Ltd.
2520 Gov't St. (Near Bay)
382-8291

BOATLAND
Div. of Duncan Boatland
FAMILY BOATING PACKAGES
15' CAL GLASS
—40 HP Mercury ML
—Controls
—Convertible top
—900 lb. Roadrunner trailer
$3,688
16' CAL GLASS
—Deluxe Deep V
—50 HP Mercury EL
—Controls
—Convertible top
—1200 Roadrunner trailer
$4,588
17' REINELL
—Deluxe Deep V
—65 HP Mercury EL
—Controls
—Convertible top
—Built-in tank and wiper
—Roadrunner trailer
$5588
SERVICE CENTRE
for Mercury and Mercruiser
In Victoria
Call GORD at 474-1267
1074 Goldstream Ave.
In Duncan
Call ED at 746-4158
Island Highway

WE'RE DEALIN'
So try your offer on:
21' REINELL Cruiser, with 165 OMC.
or
23' BAYLINER, like new with 302 OMC.
WE TAKE JUST ABOUT ANYTING IN TRADE!
REG MIDGLEY MOTORS LTD.
736 CLOVERDALE
385-8756
DL00247A

1975 21' FIBERFORM, CUDDY cabin with camper back for fishing and cruising, O.M.C., I-O, economical 165 h.p. Chev. 6 motor, heads, sleeps four, extras. Excellent shape. 478-4958.

1974 22½' FIBREFORM, 188 MERcruiser, depth sounder, CB radio, swim grid, Bennett trimplanes, dinghy, new outboard, moorage. All A-1 condition. 656-1425.

4-HORSEPOWER JOHNSON OUTboard motor. Never used. $370. 9½' fibreglass lapstrake dinghy, with oars, Hardly used. $200. 479-0237.

27' UNIFLITE, EXPRESS CRUISer, new 225 horse power marine engine, very well maintained boat for only $21,500. 477-8430 after 6.

SABOT. GOOD CONDITION. PLYwood base, fiberglass seams. Complete with sails. $250 or best offer. 656-2302.

BY OWNER. VIKING 33. EXcellent condition, well equipped for race and cruise. Vancouver. Days 684-6401, eves. 988-8451.

31' KISMET TRIMARAN, GOOD live-aboard, 5 sails, winches, oil stove, $19,500. Can be seen at Shoal Harbour, Sidney.

1973 19'6" FIBERFORM CONTInental hardtop. 140 Merc's cruiser and trailer, extras. Asking $6,000. Please call after 3. 598-7241.

1974 17½ BOW RIDER, 120 H.P. I.O. fully equipped on trailer, A-1 condition. 477-8550.

TRIMARAN 1971 BUCCANEER. Three sails, dinghy, asking $6000. Phone 656-1723.

14' PLYWOLD BOAT. SPEED control and steering wheel. Asking $100 or best offer. 658-8130.

32 FOOT COMBINATION troller Cod boat Chev. motor B licence 749-3064.

13' GLASSCRAFT, 1969 40 Evinrude, trailer. Sell separately. $800. 384-7590.

VELVET DRIVE TRANSMISSION 71C ratio 1.52-1 and Chevy adapter. 479-6103.

GALLEON CANOE FOR SALE, near new. 383-5803.

CAL 25 COMPLETE CRUISING inventory. Priced to sell. 477-9744.

OUT BOARD ENGINE REPAIRS. Lance Tetrault. 656-2201.

10' WOODEN CARTOPPER, small O.B., oars, $250. 383-0974.

92 SPORTING GOODS

INTERNATIONAL KNIVES
NEW!
"The history of the Smith and Wesson" $19.95. "How to make Knives" $13.95.
574 Yates St. 383-2422
(Across from the Post Office)

PLAY-MOR RECREATIONS LTD
Playmore will be closed for staff vacation Aug. 1-15.
384-3332 817 Kelvin Rd.

92 SPORTING GOODS

Robinson's
HUNTERS SPECIALS
Win. 30/30 $129 — Mossberg 30/30 $109—Savage .300 $189—Alpine .270 4x scope $249—Parker/Hale 7mm 4x scope $299—Win. .308 auto 4x scope $325—Browning 30/06 4x scope $395—Parker/Hale 30/06 3x9 scope $169—Rem. .308 auto 4x scope $299—Deluxe Mauser 8mm $119—custom .303 $89—Shotguns Win. 12G pump $149—Sears 12G pump $125—Win. 12G auto $149—Iver 12G $125 — DBLE. $69 — Belgian Brown 12G o/u $895—Brno 12G o/u $329—Spanish 10G Mag. Dble. $249 — Surplus Ammo 303 — 308 — 8mm.
SALES—SERVICE—SELECTION
FREE 1 YR. LAYAWAY PLAN
1307 BROAD ST. 385-3429

RIMPAC DIVERS Ltd.
Join us for an Hawaiian Holiday of two weeks starting Nov. 23. Inquire at the shop.
9818 5th St. Sidney 656-6313

White's Water Wear
Canada's most popular wet suits are available on the island at Frank White's Scuba Shop, Duncan Scuba Sea and Seafun Divers in Nanaimo and Campbell River.

WINCHESTER 1,200, 12 GAUGE pump, like new, $150. Call after 3, 598-7241.

PAIR OF C.C.M. TACK SKATES, size 7. Excellent condition. 656-1552.

LEFT HANDED GOLF CLUBS, bag and cart. Phone 478-7543.

93 CAMERAS, SUPPLIES and PHOTO FINISHING

PENTAX KM BLACK WITH F2 LENS AND CASE $249.95
Bill's Photo Supply
1675 Douglas 383-7443
New Hours 9-5:30
Thurs. and Fri. 9-9
LANGFORD STORE NOW OPEN
800 GOLDSTREAM AVE.

Ektachrome Users
We will be processing the new E6 ektachrome in our lab beginning Aug. 22.
city photo
1227 Gov't.
385-5633

TWO ASAHI PENTAX ESII WITH 55 mm F1.8 lenses, $275 each. Also SMC Takumar 135 MM F3.5, $90. Takumar manual 200 mm F5.6, $50. All in excellent condition. 474-2585.

CANON 1014 MOVIE CAMERA, little used, with Fulica editor, splicer and screen. $1,000 value for $500. 479-5591.

CANON FT, MACRO, WIDEANgles telephoto, booster, all cases, whole or part. 382-7580.

96 RANGES, STOVES and FURNACES

30" MOFFAT "MISS CANADA" range. Coppertone. 477-9726.

ENTERPRISE OIL RANGE, good condition, $25. 382-5028.

97 FURNITURE

VILAS
GENUINE
VILAS FURNITURE
WE SHIP
Anywhere in B.C.
Brochure on Request
NOW ON DISPLAY
All new Emberglow finish
CONTINENTAL FURNITURE
716 Johnson St. 386-2458

RECOVER NOW
Come to the largest showroom of upholstery fabrics and supplies on the Island at best prices. We cover any types of furniture, home or office. Pick up the phone and have our home consultant give you a free estimate on any of your upholstery needs in the comfort of your own home. All work guaranteed. For appointment call Tillicum Furniture, 478-0522, 2612 Sooke Rd. near Jacklin.

SAGERS' MAPLE SHOPS
386-3841
1802 GOVERNMENT
Victoria's Largest Selection of COLONIAL FURNISHINGS

WESTREK FOR WATERBEDS
15 YR. MATTRESS WARRANTY
CSA APPROVED HEATERS
WIDE SELECTION OF STYLES
649 JOHNSON ST. 388-5654

SPANISH, COLONIAL CHESTERfield suite, with matching maple coffee tables and end tables, $2,000. Will sell for $1,150 or best offer or will sell separately. cedar antique bureau, $50, maple table with 4 matching chairs, 595-4960 after 6, all above like new.

50% OFF ON ALL REUPHOLstered floor sample furniture. Example: French Provincial chesterfield and chair, was $795 now $636. Call 384-7913, Fayad Upholstery, 1275 Oscar.

HIDE-A-BEDS
(PRIVATE)
385-8385, 388-6275 pager 732 anytime.

DELUXE WATERBED, 2 months old, $240. Chest of drawers, $40. Night table, $10. Gold hide-a-bed, $70. Gold recliner, $70. 383-1485.

WOOD TABLE AND 6 CHAIRS, $55; hide-a-bed, $45; electric range, $150; roll-away, $30; Eugene 383-3528, 31 Bushby.

3-PIECE SWEDISH LIVING room suite, 5 months old. $600. Eramic lamp $50. 5-piece dinette suite, $60. 385-3754.

MAPLE DRESSER, 8 DRAWERS, colonial needs refinishing. Older refrigerator, very reasonable. 652-1346.

LARGE FRENCH PROVINCIAL chesterfield and chair. Gold brocade colour, good condition. $300. 478-6116.

GLASS-TOP TABLE, AND 4 chairs, white wrought iron, $150. 652-5678.

COFFEE AND END TABLES, good condition. reasonable. 384-2026 after 6.

COUCH AND CHAIR, TWO END tables, two lamps, kitchen table and four chairs. 383-3762.

ROCK MAPLE BAR, 2 BAR stools. Open to offers. 382-5425 after 5 p.m.

CHESTERFIELD FOR SALE. Very reasonable. 384-5930 after 6 p.m. and weekends.

BEIGE NYLON CHESTERFIELD and white vinyl chair. $100. 478-1389.

CHESTERFIELD. TWO-MONTHS-old, perfect condition. $400. 386-0836.

SPANISH STYLE BEDROOM suite with posturepedic mattress and box spring. 474-1914.

COLONIAL LIVING ROOM FURniture, lamps, end table, love seat, rocker, etc. 474-1914.

BRAND NEW CONDITION, SOFA, chair and hassack. Asking $400. Call 383-6172.

ESTATE SALE. KITCHEN SUITE, new. 10x12 carpet, new. Colour TV, offers. 477-8840.

LIKE NEW, 60x30 EXECUTIVE desk with swivel chair. Perfect for office or den. $375. 383-1485.

SIMMONS SINGLE BED, COMplete, one year old. $110. 385-7667.

2-PIECE CHESTERFIELD, GOOD condition, $60. 386-7471.

97 FURNITURE

MATTRESSES
INVEST IN THE BEST
INVEST IN REST
B.F. Goodrich foam rubber mattresses guaranteed for 20 years. Latex foam rubber automatically adjusts to variations in weight giving even support the full length of the spine. They are comfortable, cool, hygenic and are made in a fire retardant ticking. 3'3", $119 — 4'6", $139 — Queen, $179 — King, $269. Box springs to match. Polyfoam mattress topper pads, single $8.55, double $11.85. Queen $14, King $17.75. Angle iron bed frames with rug rollers $24.
IMMEDIATE DELIVERY
GREGG FURNITURE
2300 Douglas 388-7365

CHESTERFIELD, ROSE BEIGE, excellent condition, $85. 598-3479.

2 WICKER ARM CHAIRS WHITE $20 each. 383-3302.

98 TV, STEREO, RADIO SALES and SERVICE

STORE WIDE CLEARANCE
Technics — Panasonic
Dynaco — Sansui
Tannoy — Bolivar
Speakers
Pioneer Car Stereo
Colour T.V.'s — Hi-Fi Equip.
Radios — Tape Recorders
Up to 30% Off
independent buyers discount service ltd.
939-C Esquimalt Rd.
ibds 383-1780
generating entertainment
Summer Hours
10 a.m. - 6 p.m. Daily
Open till 9 Friday

RENT TO OWN
1977 20"
ELECTROHOME
COLOR TV
NOTE: Rent to own also available for 26" console TV.
3 year warranty on all parts and labour and 6 year warranty plan on the picture tube. Call
CITY CENTRE TV
OPEN 10 A.M. — 9 P.M.
6 DAYS A WEEK
477-6971
Next to K Mart in the Mall

COLOR TV SERVICE
Overhaul SPECIAL $59.95 plus parts (we make this offer once each year). Butler Brothers Television Service 383-6911

MAIS
FURNITURE and APPLIANCES
RENT
Color or Black-White
TV's at PENNIES per day
385-2435 1821 Cook

CAV ELECTRONICS LTD.
755 YATES STREET
COMPLETE TAPE RECORDER SERVICE, ALIGNMENTS, ETC.
also
COMPLETE AMPLIFIER SERVICE
Including power and dist. checks.
388-6564

CAR SOUND
AM-FM radios, tape players, cassette and 8 track in-dash radio-tape player, Jensen speakers. On-premise instalations.
B.C. SOUND & RADIO SERVICE
931 FORT 383-4731

TV RENTALS
14-20" Colour—
Colortron
3180 HARRIET 383-9113

YAESU MODEL FT-224 TWO meter mobile complete with crystals, $180. Model FV-101 Yaesu VFO, $105. Tokai 6 channel walkie talkie CB Band, $100. AM-FM cassette in dash, car stereo, regular $210, only $130. Gold Eagle astatic microphones, special addition, $100 each. 388-5148 days. Ask for Don.

RECTINLINEAR III, SPEAKERS, Ariston Audio turntable, Akai reel to reel, Akai tapedeck, Kenwood tuner and amplifier. Sell all or separately. 474-1914.

ZENITH CONSOLE STEREO with 8-track player priced from $378. Also models with 8-track player-recorder at Butler Brothers, 1720 Douglas. 383-6911.

HITACHI, PHILIPS, NORESCO, Dual. Shop around and compare. We service what we sell. ELECTRON TV SALES and SERVICE. 100 Burnside W. 383-5432.

USED SONY REEL TO REEL tape deck, very good shape, 129.95. Atlas Stereo and TV, 763 Fort, 385-2712.

HELP — 100 MANY COLOUR TVs taken in trade — come in — make an offer. City Centre TVs, Kmart Mall, 477-6971.

COMPONENT SET: BSR 810 Turntable, Kenwood 3400 tuner receiver, AR-7 speakers. 598-2971, after 6.

MARANTZ 1120 AMPLIFIER, Thorns 125 Mark II, Pioneer cassette deck, Realistic speakers. Best offer. 383-6702.

1972 PANASONIC BLACK AND white TV with stand, 19" screen, excellent condition, $50. 595-1697 evenings.

MUST SELL 1976 4 CHANNEL AGS AM-FM 8 track stereo receiver and 4 AGS speakers. $450 or best offer. 658-8950.

CITIZENS CB RADIO, AM AND side band, desk power mic, 50' Coax ⅝ wave antenna and pole, $250. 478-6675.

ONE PAIR OF RADFORD speakers, unfinished. One bass, one mid range, and one treble in each. $550. 382-6221.

SANYO 8 TRACK CAR STEREO, used 6 months. Extras. $50. 656-4678.

23" VIKING COLOUR TV, AS new. $200, AR Turntable and extras. $100. 382-7580.

COLOUR TELEVISION 26", three years old, good condition, $350. 383-9149.

PIONEER SX650, PIONEER turntable 112D. Kes 2-way speakers, 656-1487.

20" ZENITH COLOR TV SPEcial. $488. Butler Brothers. 1720 Douglas. 383-6911.

SONY TA-1150, 60 WATT AMP, $250. Call Roger, 12 noon to 6:30 p.m. 477-1757.

1 PAIR JBL KIT SPEAKERS, asking price $175. 592-0446.

17" ZENITH BLACK-WHITE, TV, $150. 385-5894. Excellent condition.

AMX AMPLIFIER, FM TUNER. Pioneer turntable, $225. 477-3953.

99 GROCERIES, MEAT and PRODUCE

SUMMER MEAT SPECIAL
50-lb. barbeque pack, excellent for summer barbeques—
20 lb. chuck stak, 10 lb. hamburger patties, 10 lbs. frying chicken, 3 lbs. pork chop, 3 lbs. wieners, 4 lbs. pork sausage, $49.95.
Grade A aged super hinds, $1.25 a lb. cut and wrapped.
Alberta Meat Distributors, 1811 Cook St. 383-3012 383-8552.

"MEAT" AT McCOLLS
Grade A Baby Beeef, 89c lb.
Black Puddings, Slicing Sausage, White Puddings, Haggis.
PARLIAMENT MEWS
Ste. 5-230 Menzies St. 382-1611

HOLLOWAY'S FARMS
You-pick green beans. .35c lb. Weekdays 9-4. 7082 East Saanich Rd. Your containers.

HOLLOWAYS FARM
U-pick corn 75c dozen, ready picked gold plums and corn. 7068 East Saanich Road, 9-4 weekdays.

READY PICKED CORN. SILVER Rill Farm. 7179 Central Saanich Road. Special prices for large quantities or for resale. 652-3509.

SIDES OF GOVERNMENT INspected grain fed beef, 75c lb. cut and wrapped. 478-1137.

PICK YOUR OWN CORN AT Silver Rill Farm. 1542 Hobie Road. New patch. 65c per dozen. 652-2019.

BLUEBERRIES
Fresh picked. To order, please phone 386-0934.

NEW CROP CLOVER HONEY, 69c lb. Bring own containers. 4649 West Saanich Rd. 479-9660.

LARGE BARTLET PEARS, canning or eating, 25c a pound. 595-2371.

GOOD EATING MACINTOSH AND cooking Tydman apples. 5016 Wesley Rd., 658-1171.

FRESH BEETS, FOR CANNING and freezing, 18c lb. 5480 W. Saanich Rd.

POTATOES AND CARROTS, $2 per sack. 652-1546.

FRESH PINK SLAMON $1.20 PER lb. Phone 479-2495 after 6.

CANNING TOMATOES, 25C LB. 4253 Grange Rd. (off Carey Rd.)

HOT HOUSE TOMATOES. YOU pick. 20c a pound. 477-1623.

100 MISCELLANEOUS FOR SALE

The Traders
388-8264 715 Finlayson
Brand new 7 piece kitchen dinettes, several styles, $159. Like new Kroehler hide-a-bed, as new, rust nylon fabric with spring filled mattress, $149.95. Brand new Admiral top of the line portable dishwasher with maple top, $328. Admiral 24" range only 3 mos. old, white, $169.95. Westinghouse 12 cu ft. Frost Free Fridge, gold, 2 door model, as new condition, $249.95. 54" walnut finish headboards, slightly marked, $5 each. Kenmore deluxe automatic washer, excellent condition, $125. Dark brown nylon 5 piece sectional suite with Lazy Suzan Bar, good condition, $150. 4 piece brand new bedroom suite, slightly marked, real nice, $299.95. All wood plank type heavy coffee table and 2 matching lamp tables, conversation pieces, $100. As new Herculon 3 position recliner, $125. 6 drawer chest, nice shape, $50. 22" Admiral color TV with roll away base, good condition, $195. Large very old walnut side board, excellent, $795. 4 pc. smoked glass and chrome dinette with chairs on Sheppard casters, excellent condition, $298. Queen size comfortable sofa bed, real value, $388. 30" Baycrest deluxe automatic range with rotisserie, $149.95. 22 cu. ft. Harvest Gold side by side refrigerator freezer combination, needs service, as is, not very old, $75. Kitchen dinette chairs, while they last, $3 each, some at $10. Brand new 70" picnic table with 2 benches, 28" top-all western red cedar, $24.95. As new Traditional luxury sofa and 2 hi back luxury swivel rockers in 100% nylon, less than 1 year old, real bargain at $695, 3 pc. set. Brand new 15 cu. ft. Admiral Freezer, $249.95. Brand new sofa, loveseat (choice of colors), deluxe full consol to the floor color TV with automatic features, $569.95. New color TV's 3 full years parts and labor warrantee. Financing available. Easy terms to suit.

NEW and USED
Clearance of new Hid-a-beds, $249; 2-pce. Chesterfield suites, $189 to $439; Swivel rockers, $159; Wooden rocking chairs, $39.95 to $139; Drop-arm love seat, $119, Drop back lounger, $69; Duncan Phyfe drop-leaf table and 6 chairs, $548; Console dining table, $159; Sets of 4 dining chairs, $139 to $219; China cabinets, $95 to $319; Students desk, $39 to $119; Complete bedroom suites $219 to $668; Cedar chests $119 and $159; Chests of drawers $39 to $149; Dressers, $59.95 to $149; Nite tables, $16.95 to $49.95; Single beds, $59 to $149, Wardrobes, $79 to $119; Vacuum cleaners, $29.95 to $79. Use your Chargex or Master Charge.
PANDORA FURNITURE LTD.
1050 Pandora Ave. 383-6319

JACOBSON 21" POWER PROpelled 4-blade mower, excellent unit, $150; ping pong table $15; Dutch door, $15. Large double pedestal metal office desk and steno chair, new condition, $150; several items such as pictures, rugs, lamps, lamp shades, ice cream chairs, Coombs chair for upholstering. 598-3082.

ELEVEN PIECE MALCOLM chippendale style solid walnut dining room suite. Two double sized brass beds, round oak table, 3 leafs, 4 chairs. Sidney Nearly New, 9781 2nd St., 656-3511. Open 7 days, 10-5:30.

3 HOUSEHOLD GARAGE SALE, Saturday, August 20, 10 a.m. sharp. Kitchenware, marineware, clothes, etc. Not to be missed. Also, 1971 Vega wagon. Excellent mechanically, $600, offers. 1970 Carrick St. (off Foul Bay).

FLOAT-DINING PLATFORM, 30'x12' float with ¾" plywood deck, rudder, motor mount with enclosed wall. Offers on $125. 385-2536 after 5 p.m., 478-8976.

WHIRLPOOL DRYER, $75. 9X12 avocado rug, $35. Commercial hand slicer, excellent condition, $150. Thursday after 5 p.m. or Friday after 10 a.m., 478-6736.

OAK WRITING DESK $60; BOY'S Bauer ice skates, worn once, size 12, $10. Tricycle, $8. Suzuki guitar, $15. Old 2-wheeler bike, $10. 652-3230.

TWO WALKIE TALKIES, 1 watt, 2 channel. One dual turntable, $30. One single bed, $15. One kitchen table, $15. 658-5920.

1 MTH OLD QUEEN WAterbed, heater, frame, headboard, cost $350, sale $250. 382-3573, 2 - 101 Ontario, evenings.

GIANT GARAGE SALE — SATurday, 9:00 a.m.-1.00 p.m. 1725 Jefferson Place, (just past Kee's Store, off Torquay).

LADIES' UNIFORMS, SIZE 10 TO 12, pastel and white, dress and pant suits, as new, $5 to $15. 595-1697, evenings.

TWIN TUB WASHING MACHINE, like new, $125; 23" Black and White TV, $75. 477-8752.

BLACK AND WHITE TV'S $25 and $50; original wagon wheels, what offers. 478-1823.

PIEDMONT SEWING MACHINE, excellent condition, with cabinet, $70. 598-3449, days; 384-8078, nights.

DRESSER, BOOKCASE, METAL desk, outdoor clothes umbrella, girls' 3-speed bike. 598-3917.

CARPORT SALE SATURDAY 9-5. Exercise bike, rollaway cot, tools, miscellaneous. 652-1806.

FRIDGE AND STOVE, $155, OR $80 each. Phone after 3 p.m., 598-5398.

LARGE TRICYCLE, $15. RED and white crib, 6-year size, $35. 656-4542.

ELECTROLUX, 88, COMPLETE, $79. Hoover upright, $49. Both excellent. 385-3258.

SCANDINAVIAN ACCENT CHAIR, rosewood, leather. Two unique lamps, sacrifice, 385-3258.

GENDRON CARRIAGEstroller in excellent condition. $40 or offers. 382-9327.

OLD FASHIONED PIANO stoool, oval silver tea tray, small table clock. 598-6126.

7.5 CU. FT. REFRIGERATOR, perfect condition, $40. 595-5547.

HIDE-A-BED, END TABLES AND record player. 592-3145.

GE WRINGER WASHER, GOOD condition, $50. 598-7649.

100 MISCELLANEOUS FOR SALE

PANASONIC
MICRO OVEN
CLEARANCE
independent buyers discount service ltd.
939-C Esquimalt Rd.
ibds 383-1780
generating entertainment
Summer Hours
10 a.m. - 6 p.m. Daily
Open till 9 Friday

USED FURNITURE SALE

2-pc. Sectional Sleeper as new	$299.50
4-pc. Dinette, brown	$ 39.50
5-pc. Dinette, like new	$ 79.50
2-pc. Chesterfield, brown	$ 99.50
Electrohome 20" colour	$ 99.50
Coffee and step table, each	$ 24.50
White bedroom suite	$199.50
Wood table, 6 chairs, china	$399.50
4-drawer hchest	$ 39.50
Double dresser and mirror	$ 69.50
Bookcase bed	$ 59.50

TILLICUM WAREHOUSE SALES
824 Johnson 388-6613

RIGA RIGA RIGA RIGA
INVENTORY SALE
15% off all "in-stock" fabrics on August upholstery orders. Reserve now while stock lasts. For in-home estimates with samples call RIGA UPHOLSTERY, 383-7621
Now in Market Square

ETHAFOAM. EXPANDED closed cell polyethylene in rods to 6" diameter, sheets ⅛, ¼, ½" thick and planks 1¼"x15" and 2"x24". Used for floatation, yoga mats, camping insulation, canoe sponsons, impact absorbers and packing. THE PLASTIC SHOP; Industrial Plastics (1975) Ltd., 2105 Douglas St., or 460 Wallace St., Nanaimo. 753-0114.

¾ BED, $50. 2 OFFICE CHAIRS, $35 each. Golf clubs and cart, $50. Adding machine, $ 70. 15-gallon wicker-covered wine jug, $15. Five ¾-ton 17" 8-hole Dodge or Ford wheels, $15 each. Window air conditioner, $100. 382-3675.

COGSWELL ROCKER $45; Desert Sand single dresser and mirror $79.50; 6' oak display cabinet $49.50; 3 speed men's bicycle $29.50. Mel's Bargains, 3460 Quadra, 384-3152. Closed Mondays. Chargex available.

6' ALUMINUM WINDOW WITH frame, $40. One exterior door, prehung, $25. Gendron baby buggy, good condition, $35. Jolly Jumper, $5. Trainer chair, $4. Kangaroo kitchen camp stove, $35. 479-2187.

LARGE HITCH AND CRANK, electric trailer brakes, 3" belt sander, solid mahogany, 1x12,10', 10'x14' orange patterened kitchen carpet and 11'x7' brown foam backed nylon carpet both excellent. 478-9741.

UP TO
$1000 CASH
Freezers, washers, dryers. For anything. Cars, trucks, furniture, boats, you name it, we'll take it.
390-2218 758-2932
OUT OF TOWN CALL COLLECT

GARDEN SALE FRIDAY AND Saturday 19, 20. 1726 Haultain Street, 10 a.m. Electric wringer-washer, space heater (oil) electric radiator, clothing, dishes, kitchen items, miscellaneous. 595-2605.

GARDEN SHREDDER, AS NEW, $250. 1964 Valiant, slant 6, good body and tires, needs muffler and exhaust manifold, as is $175. Sanyo cassette stereo with AM-FM radio, $100. 743-5638.

11-POINT DIAMOND SOLITAIRE ring, $100. Silver fox stole asking $250. CCM girl's bike $25. Westinghouse small fridge $35, Speed Queen wringer washer $150. 592-7785.

FRIDGE, STOVE AND DISHwasher, sell as set, $500, or individually. Excellent condition, coppertone. After 6 p.m. weekdays, anytime weekends, 656-6316.

TWO STOVES, $45 AND $75; OAK buffet, needs refinishing, $50; hanging basket chair, $20; painted buffet, $20; 100-gallon homemade aquarium, $50. 479-5591.

STOCK OF FIRST LINE BAPCO oil-based enamel, colours in sand, clove, cream, etc. Also 4 5-gallon pails, aluminum. Less than wholesale. 592-7762.

25'X10' MOBILE CABIN, 4 rooms, rustic interior, cedar siding, shake roof, ideal for cabin, office, etc. Very unique, must be seen. 656-7160.

GARAGE SALE. 1960 FORT Street, Trent Apartments, Apartment block full of old furniture and appliances to be sold Saturday, August 20th, 10-4.

FOR SALE — CRIB AND mattress, $25; assorted children's clothes, 2-700 S13 tires, $25. 61' Volkswagon, good for parts only, $40. Call 595-4186.

250 - GALLON OIL TANK AND pipe, $50. 40-gallon water tank, $20. About 75 used bricks, 18c piece. After 6 p.m. 478-0839.

30" ELECTRIC STOVE, ONE wooden wardrobe, one closet top freezer-fridge. Miscellaneous. Call anytime 384-7547.

SINGLE FLORAL QUILTED BED spread, $10. Carved walnut French provincial coffee table 26x18, $75. Philco cabinet stereo, $75. 477-0061.

WEDDING RING SET, LIKE new, beautiful solitaire diamond setting. 479-1095 anytime.

BEDS, MIRROR, FURNITURE, leather boots, miscellaneous gifts. 592-9319 evenings.

TWO THERMO-PANE WINDOWS, double glazed, 2'x5' with liners. 478-0839 after 6 p.m.

BEVELLED PLATE MIRROR 50x28, brass firescreen, cast iron firegrate. 386-7495.

BEAUTIFUL FULL-LENGTH pastel mink coat. Size 16, $800. 652-1270.

AMANA TOUCHMATIC MICROwave oven cost $950, sell for $700. 474-1914.

DEEPFREEZE, CARPET, BEDroom suite, and miscellaneouss items. 384-8346.

OLDER 30" WESTINGHOUSE stove, older frigidaire, electric dryer, $50 each or offers. 384-4348.

SINGER TREADLE SEWING MAchine; Immaculate condition, 1 owner; $75. 595-0270.

PORTABLE HOOVER WASHER spin-dryer. $75. Baby stroller $10. 385-5980.

RIDE ON LAWN MOWER. SEARS make. Phone 477-4401 evenings. $150 firm.

2 NEARLY NEW GREEN MAchines (ride-on toys), $10 each. 382-5028.

CARPET TREND
corner of Skinner and Langford (Vic West). 386-7501.

NEW ALUMINUM WINDOWS, single and thermo. One bifold door. 479-7256.

The store with a million keys.
PRICE'S LOCK AND SAFE LTD.
847 Fort Street 384-4105

GARAGE SALE, 1050 OLIVER, Saturday. Furniture, linen, china, misc. items.

BEAUTIFUL BLONDE MINK stole, $350. ¾ length lynx, $450. 598-7849.

CHILDRENS SAND BOXES, 4'x4'x8" with sand, $15. Delivered. 383-0974.

HANDMADE SOLID BRASS AND aluminum chess set plus board for sale. 388-5935.

FOR SALE UTILITY TRAILER equipped from highway, $90. 478-7839.

GOLD PATTERN SHAG CARPET, $65; gold drapes, $50. 595-4960 after 6.

TABLE SAW, HEAVY DUTY with 1½ horsepower motor, $150. 382-9365.

ONE GLASS SLIDING DOOR, and miscellaneous. 478-9741.

CLEAN USED RED BRICKS 20c. Fire brick 12c. 652-3898.

FRIDGE AND STOVE, GOOD condition, $100 and $75. 598-7219.

6' WATER SKIIS, 3-PLY MAHOGany, good condition, $25. 384-8469.

ATTRACTIVE TERRARIUMS, made on order. After 5, 598-7988.

BEAUTY SHOP EQUIPMENT and supplies. 112-537-5675 evenings.

VIKING 26 CU FT. CHEST DEEP Freeze, $345. Phone 383-0229.

2 SPANISH WROUGHT IRON swag lamps. 477-8356.

100 MISCELLANEOUS FOR SALE

AUCTION
FRIDAY - 7:00
1115 FORT
LIVING DINING
BEDROOM STES.
FINE CHINA
5 SPEED QUEEN
WASHERS AND DRYERS
OVER 350 LOTS FOR YOUR VIEWING
KILSHAWS LTD.
384-6441

Mel's BARGAINS
USED FURNITURE
Thor Wringer-washer $59.50; Bronzetone counter top range, wall oven, hood and fan $150; walnut vanity and stool $45; large chesterfield chair $49.50; green British India rug $37.50. 3460 Quadra, 384-3152. Closed Mondays. Chargex available.

EATON'S WAREHOUSE STORE
749 View St.

DOUBLE HIDE-A-BED AND chair, like new. 6-year-old crib and mattress, solid, $39.95. Baby carriage, 3-way, $49.95. Davenport, $69.95. Double box spring and mattress, radio headboard, $99. Dressers from $39.95 — some antique with mirrors. Stereo recorder player, $39.95. Singer treadle sewing machine, mint condition. China cabinets. Many other values. 382-8312. Open 10 a.m.-5 p.m.

MOVING SALE
Must sell over 500 carpet roll ends by August 31st Priced up to 30'x12'. Regular value to $24.95 a square yard. Fuzzy-Wuzzy Rugs. Bay and Blanshard store only 382-0412.

B.C. ALUMINUM
Window screens $8 and up
Door parts—screen repairs
5" Gutter—Eavestroughing
Storms, Windows, Doors, Soffitt
ANGLES—TUBING—SHEETING
Patio roof—Roll up awnings
3930 Douglas (Cor. Ralph)

CANNER, $4; JARS, BATHROOM and sink with fitting, $12; two amber fog lights, 6 volts, $10; backup lights, 6 volt, $3; double sheets, flannelette, $3 each; ornamental table fountain, $30; Sunbeam mixmaster, $40; blender, $30; Carboy bottle, $10. Call 477-7304.

LESS THAN HALF PRICE 3 piece chesterfield suite, (Kroehler) 26" colour T.V., 15" Colour T.V., Bookcase, kitchen table, 4 chairs, coffee table, garden chair, tri-lite camp, 3 piece bedroom suite. 313-908 Market St. all day but best from 5-9 p.m.

5-PIECE STEREO, GOOD CONDItion, $400; mahogany plated chest of drawers and vanity, $100; Fujica all — 8 movie projector as new, $75; portable black and white TV, works well, $40; gold brocade platform rocker, $20; super 8 movie light, as new, $15. 388-6118.

SEWING MACHINE SALE
All Pfaff on sale: model 2971, $130 off, model 1214, $70 off, model 1222E, $70 off, model 1199, $90 off.
SAWYER SEWING CENTRE
840 FORT 383-6228

BEDROOM SUITE, $300; KITCHen table and chairs, $100; maple bed, $75; hi-fi with speakers, $75; Braun blender, $50; stove and fridge, $250; miscellaneous. 384-4253, after 1 p.m.

ELLIOT ADDRESSING MACHINE addresses 1,000 envelopes per hour automatically! Ideal for your mailing list problems — worth over $1200 — asking $650 (including some supplies). Young's, 784 Fort, 382-5512.

EAR PIERCING
Hypo-allergenic, surgical stainless steel. Two studs $8, one stud $5. Jewellers' Cove, 388-7322. 528 Johnson Street, Market Square.

STUDDED SNOW TIRES, ON 14" rims, $75, luggage rack, $15; Dynago amplifier, $45; gas stove, $40; space heater, tank and stand, $65. 598-2920.

BACK-TO-SCHOOL CLOTHES, most new, boy's 8-14, girl's 6-14, and teen's. Large assortment. Save, save! Rockland Avenue, 595-7874.

ONE DOUBLE BED WITH metal frame, less than one year old, Excellent condition, also older style chesterfield and chair. 382-0464 after 6 p.m.

CLEAR OUT SALE
Man's wet suit, deluxe peugeot bike, .22 Calibre Rifle, large desk, 12" T.V., oak bureau, canvas tent, push mower. 388-7981.

CHAIN SAW, FRONTIER. MARK 1. Automatic, 14" bar, used less than 30 minutes, $110. 477-6893, 477-3696.

GIBBARD MAHOGANY HIGHposter bed, dryer, 8" Delta table saw with blades, dados and molding head, two beds. 383-7976.

REFRIGERATORS
10 cu. ft. apartment size Admiral, gold, builder's surplus, at cost, $275. Phone 592-1492.

VISIT THE BLUE URN
Antique and collectible furnishings at low prices. Open 11-6 everyday. 1133 Fort St., 382-9913.

BEAT THE HIGH PRICE, LAWNmowers repaired. Used lawnmowers for sale, locks repaired. 479-3268.

500 GALLON ELECTRIC AND 200 gallon propane hot tanks, 4 radiator blowers, 180' copper pipe and valves. 642-3688.

ZIG-ZAG DOMESTIC SEWING machine, 6 cams. $75. Bell and Howell Super 8 Projector, $50. 478-8455.

ONE SOLID MAHOGANY DOUble bed with headboard and mattress, $250; one heavy duty tow bar, $50. 652-3823.

BEDROOM SUITE, MAHOGANY Victorian sofa, occasional tables, lamps, rugs, drapes, plants, electric guitar with amplifier etc. 595-6525.

WROUGHT IRON RAILINGS, white sink with tap, two casement windows. 592-2075.

POOL TABLE, 4'X8' LIKE NEW, complete with cues and balls, $295. 382-3005.

MATCHING MATS, BEDSPREAD and drapes plus living room drapes. 595-1017.

SLIDING GLASS PATIO DOORS, 6' wide, like new, less than half price at $125. 382-4881.

URGENT. COMPLETE TWObedroom apartment of furniture. 383-5760.

NEW AND USED WOODEN BARrels, plastic pails, steel drums. 383-1328.

OUTDOOR INCINERATOR BARrels, ready to use. Free delivery. $5.95. 383-1328.

WATERBEDS
478-7345 DAY OR NIGHT

USED BOOK BARGAINS! HARDcovers 25c, paperbacks 15c. Open 11-4, 1211 Wharf.

BRICKS
Used red bricks, cleaned, 24c each, phone 388-9079.

SLATE POOL TABLES FROM $575 and shuffle boards L. G. K. Enterprises. 478-8559.

ORIENTAL DESIGN, ALL WOOL carpet, direct import, save over $100. 386-2812.

SANYO TELEPHONE ANSWERing machine, 6 mo. old. Cost $250, offers on $200. Phone 388-6636 9-2 daily.

ROLAND ELECTRIC PIANOHARPS.; 10 spd. 21"; Blizzard 90 Skiis (Salomon Bindings). 477-3886.

MOVING. GLASS SHELVES, REcliner, stereo, colour TV, china, accordian, etc. 385-1155 after 4.

LARGE VIKING FRIDGE, $110; car stereo 8-track, offers. 478-2943.

ELECTROLUXES WITH POWER nossles, $65 and up. 386-8754

100 MISCELLANEOUS FOR SALE

KILSHAWS
115 Fort St.
AUCTIONS
Friday at 7:00
Appraisals
for
Insurance and Sale PURPOSES
384-6441

INGLIS
Major Appliances
SALES AND SERVICE
Free delivery and installation. Some trade-ins accepted. Call and compare our prices. Chargex. Scotia Bank financing OAC. Ralph's Appliances, 1243 Glyn Rd. (off Wilkinson) 479-7824, Mon.-Sat. 9 a.m.-7 p.m.

GENERATORS
HONDA — All Sizes
Many New and Used Makes in stock
Gibson Powercraft
2520 Government
382-8291

VICTORIA LAWNMOWER & MARINE
834 Johnson 2354 Beacon
386-8338 656-4012
Victoria Sidney

PS
"THE PLASTIC SHOP"
2105 DOUGLAS ST., 386-1477. ONE STOP SHOPPING FOR ALL PLASTIC PRODUCTS, Industrial Plastics.

MONK'S
For all your OFFICE SUPPLY requirement
794 Fort and 754 Broughton St.
384-0565

FREEZERS
18 cubic foot chest type, $288.88, 17.5 upright freezers, $369. ACTIVE FURNITURE DISTRIBUTORS, 566 David St. 382-8274.

WASHERS - DRYERS
Rebuilt, guaranteed, free delivery. Also: Inglis, Kenmore, Whirlpool washers and dryers wanted, working or not. Ralph's Appliance Repairs, 479-7824. Mon.-Sat. 9 a.m.-7 p.m.

Major Appliances and Carpet at contractor prices.
McDONALDS SUPPLY
370 Gorge Rd. E 386-6745

AUGUST UPHOLSTERY SPECIAL
Recover your 2-piece suites from $399, love seats or hide-a-beds from $229. Free pickup and delivery.
TILLICUM FURNITURE
478-0522

UNIVERSAL TRADING CENTRE
584 Johnson, Upstairs Warehouse Bargains. Tools, furniture, antiques, curios, glassware, pictures, stereos, cameras and jewellery. 383-9512. We Buy, Sell and Trade.

DIAMOND DRESS RING: 7 DIAmonds, one large, ¼ karat, 6 single cut, 18 karat white gold. Appraised value, $750. Any reasonble offer accepted. 595-0496.

MUST SELL 2 DOUBLE BEDS, double dresser and mirror, kitchen table and chairs, black and white TV and more. Phone after 5. 598-3976.

J. R. PIPES
Business Systems
Office Supplies
1121 Fort 386-7728

TERRIFIC BUYS. COLOR TVS 20", Excellent condition. Also new apt-size stoves, fridges and more. Phone 384-6496.

3 SPEED MAN'S BICYCLE, 2 person Mountaineering tent, 1 man canvas touring kayak. 595-8967 evenings.

UNIQUE VICTORIAN HALFtester bed in carved Rosewood. Curtains and dust ruffle included. 595-0469, eves.

AIR-CONDITIONER, WEStinghouse window model, woodgrain front panel, used one season, asking $275. 592-6073.

VACUUM CLEANER, FRIDGE, bath tub and 40" stove, in good condition, each, $25, 388-5869.

BATTERY OPERATED GOLF bag cart with plug in charger. $150. 382-4881.

LARGE CAR ROOF RACK, BOX and tarp. 383-8544.

2 BURIAL PLOTS, AT HATLEY Gardens, $100 each, 383-2598.

60 AMP. CONSTRUCTION SERvice panel and pole. $100. 478-5224.

BERNINA 817. SIX STITCHES flat bed near new. $375.00. 477 0603.

LARGE FREEZER FOR SALE. $175. 383-6803.

WHITE BATHTUB AND WALL sink for sale, 477-3317.

CHILDS CAR SEAT, GOOD CONdition. 479-1508.

103 MISCELLANEOUS WANTED

THE SALVATION ARMY Needs your re-usable clothing, furniture and household goods. "Help us to help others." Family Thrift Stores. Victoria, Sidney and Langford. For pickup — 386-3295.

CYPRESS RECYCLE
WE BUY: Beer bottles, pop bottles, batteries, radiators, copper, brass, lead, aluminum, etc. Open 7 days 9-5. 855 Station Ave., Langford. Phone 474-2511.

HOUSEHOLD EFFECTS WANTed, you have it, we'll buy it for cash. Esquimalt Trading and Thrift, 388-6542.

ANY CONDITION
Hide-a-beds, overstuffed furniture. Wil buy or remove free. 385-8385, 388-6275, pager 732 anytime.

WANTED TO BUY — TOOLS, fridges, stoves, all household effects. We also buy estates. 477-2866.

WANTED: 20 OR 25 H.P. OUTboard motor, preferably electric but must be dependable, also trailed for 14 or 15' boat. 595-4768.

MOTHER AND CHILD, JUST moved to Victoria would appreciate free furniture. 388-7908 anytime.

COPY OF MRS. BEETON'S Household Management. Phone Collect, 537-5720.

TEIN STROLLER OR PEDIgree, or trade for Gendron carriage. 382-9327.

UPRIGHT OR GRAND PIANO wanted any condition, 384-3935 or 385-4807.

WANTED — GORDON JENKINS LP, "Dream Dust". Phone 383-5958.

OIL PAINTINGS, PRINTS, PICture frames, wanted, any condition. 595-0873, 595-2584.

HIGHEST PRICES PAID FOR all your household items. Universal Trading Centre, phone 383-9512.

BED CHESTERFIELD, COFFEE and end table, lamp, swivel bar stools. 592-7064.

WANTED: DRAPES OR FABRIC with ducks or hunting motiff to cover 4 windows. 658-8467.

OLD CAR BATTERIES, RADIAtors, copper, brass, lead, 383-1328, 526 David.

CASH PAID FOR APPLIANCES, furniture, complete household and estates. Pete's Place, 478-6000.

TODAY'S CROSSWORD PUZZLE

UNITED Feature Syndicate

ACROSS

1 Bring dishonor upon
6 En —: All together
11 Find the sum of
14 Airplane section
15 Tin Pan —
16 Make an effort
17 Citrus product: 2 words
19 Place for Nicklaus
20 Mrs. Dick Tracy
21 Lively play
22 "Gypsy Love" composer
24 Rush headlong
26 Oriental palace sections
27 Rosebush features
30 Stops
32 Secure firmly
33 Ordinal number
34 Asian holiday
37 U.S.S.R. city
38 Certain investments
39 E. Indian noblewoman
40 Third: Prefix
41 Sure things: Slang
42 Gymnastic device
43 Roams
45 Some pools are
46 Depended
48 Hospital room
49 Portends
50 Disfiguring mark
52 Pole used as a mast
56 Clothing accessory
57 Phase two: 2 words
60 High mountain
61 Blow up one's ego
62 Martinique peak
63 Network: Abbr.
64 Rome's river
65 Equipped for battle

DOWN

1 U.K. native
2 Rabbit's relative
3 Down with, in Paris
4 Lyric poet
5 Language: Abbr.
6 Army officer
7 Astringent compound
8 Garment
9 Part of an hr.
10 Cilium
11 Initially: 3 words
12 Have a vision
13 Cleaners and —
18 Important times
23 Cockney's "present"
25 Adjective suffix
26 Head coverings
27 Jog
28 Take on
29 Stays late in bed
30 Coins
31 Concludes
33 Can. politician
35 Ending with inc and int
36 Bound
38 Gun sight
39 Auto
41 Patio torch
42 Pronoun
44 Metal
45 Difficult
46 Rosters
47 Can. artist — Carr
48 Lloyd or Paul —: Baseball great
50 Plant disease
51 Animal shelter
53 — Springs
54 U.S. author
55 Oboe
58 High priest
59 Resort center

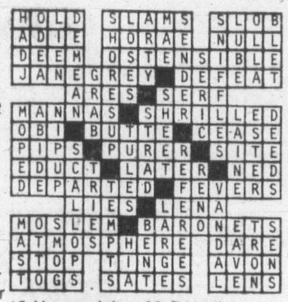

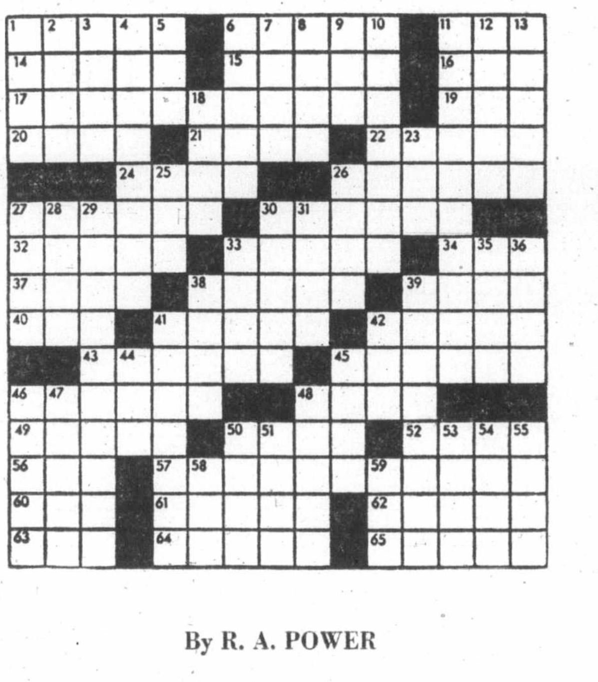

By R. A. POWER

103 MISCELLANEOUS WANTED

LUNDS

AUCTIONS
Tuesday — 7 p.m.
Friday — 1:30 p.m.
APPRAISALS
For All Purpose
386-3308

WE WANT YOUR GUN RIFLE, SHOTGUN OR HANDGUN

CASH FOR ALL MODELS

Robinson's

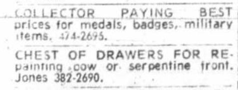

Since 1929
VANCOUVER ISLAND'S LARGEST GUN SELECTION
1307 BROAD 385-3429

WANTED TO BUY: 10 AND 5-speed bikes that need repair, 652-2966.

COLLECTOR PAYING BEST prices for medals, badges, military items. 474-2695.

CHEST OF DRAWERS FOR REpainting cow or serpentine front. Jones 382-2690.

WANTED — OLD TOILET WITH wooden tank and seat and old wooden telephone. 598-5867.

WANTED HONDA OR YAMAHA 100 or 125 street, suitable student, $300. 477-5584 evenings.

WANTED: OLDER DISPLAY cabinet. 642-4534 or 388-5162.

WANTED: CRAB, SHRIMP AND prawn traps. 656-7160.

ETCHING PRESS AND ETCHING materials wanted. 478-6217.

GOOD QUALITY WOOD LATHE for home workshop. Phone 477-6097.

WILL STORE PIANO FOR USE of or will buy. 652-4171.

1966 THUNDERBIRD PARTS wanted, phone Duncan 748-2323.

SELL OLD BOOKS TO THE Haunted Bookshop. 382-1427.

FRIDGES AND FREEZERS bought. 598-7422. All-Temp.

ONE 30" AVOCADO STOVE AND fridge. 3843-0291.

TWIN BED BEDROOM SUITE, nice condition. 477-5660.

WANTED SMALL DRESSER OR vanity. 592-0566.

109 MISCELLANOUS TO RENT

WHY BUY? . . .
AND MAKE A MISTAKE:
Telephone Answering Machine Rentals at INTERCONNECT
384-0511

SAWYER SEWING CENTRE
RENT TO OWN — Domestic and Industrial sewing machines
640 FORT 388-6728

115 SWAPS

WILL SWAP DOUBLE WIDE MObile home for boat and trailer, camper or "?". Any offers on all or part cash and trade only to $22,000 considered. 383-6503; or 386-3302 for messages.

WILL TRADE 24' CHRYSLER cruiser and E-Z loader trailer — in excellent condition — for building lot or lower priced house. 658-8112.

1961 CAMPERIZED BUS (CLEAN) for ¾ ton or 1-ton truck. $4500 value. 479-5591.

115 SWAPS

'69 METEOR WAGON. ROOF rack, excellent shape inside and out, wish to trade for small wagon in same shape. 383-6702.

650 TRIUMPH FULLY CHOPPED and chromed, trade for dirt bikes, boat or ? Value $1900. Enquire at 569 Kelvin Street.

14' BOAT, 35 CHRYSLER ELECtric start, tilt-boom trailer, $1,000 or offers. Swap for trials bike. 479-3479.

116 COINS and STAMPS

OUT-OF-TOWN STAMP DEALER needs to buy stamp collections, accumulations and lots in order to pay for his vacation in your fabulous city. Please support tourism. Call Marvin Shinkman at 386-6141 to sell your stamps.

117 ARTS and ANTIQUES

ANTIQUE DOLLS. TWO COLLECtors visiting Port Angeles would like to buy, sell and trade. See our exhibit at Red Lion Bayshore Motel, Studio 122, Aug. 23rd. 10 a.m. to 10 p.m.

EARLY GOLDEN OAK CHESTS of drawers and commodes, also some small, Canadian pine items, an old CNR lamp. Brentwood Hall Stand, etc. 598-1715.

1937 GM MAPLE LEAF FIRE ENgine. Very good condition. All accessories. $4000. 385-0008 days, 477-5284 evenings, for appointment to see.

FINE PROFESSIONAL FURNIture refinishing and antique restoration at reasonable prices. 598-1715.

SPECTACULAR FALL ANTIQUES and collectibles sale and show. Esquimalt Sport Centre. September 23, 24, and 25.

MAHOGANY DRESSER $50.00 Singer Treadle Sewing Machine, $50.00, 595-4075.

ONE ANTIQUE DOUBLE BARrelled shot gun, "Knickerbocker". Offers. 598-5488.

FURNITURE REPAIRED. ANtiques our specialty. 478-2539.

ANTIQUES FOR SALE. 598-5305. Windsor Tea House.

120 GARDEN SUPPLIES

Plowing, Rotovating and Cultivating

DON'S TRACTOR SERVICE
477-3913
We rotovate, plow, cut grass and brush also, loading and hauling.

COOPER TRACTOR SERVICE
478-3143 or 477-5167
Grass or brush mowing, rotovating, loading, hauling, lot cleanup.

Topsoil, Rocks and Fill

SCREENED TOPSOIL WITH sand and manure $12 C.Y.
Minimum Delivery 6 C.Y.
Garden Sand $3 C.Y.
Plus Delivery
Sand — Fill
Road Gravel
Drain Rock
Crushed Rock
Bark Mulch — Fine ¾"-1½"
Bark Mulch — Coarse 1½"-3"
E. NIXON LTD.
Office 385-4431
Nights 479-1937
or 479-2995

TOP QUALITY SHREDDED TOPsoil, mixed with sand and manure. 10 to 14 yard loads, $8 per yard. Smaller amounts available. Peninsula Bulldozing. 479-1884.

NO. 1 SCREEN TOP SOIL. WITH sand and manure, 7 yds. for $65. 14 yds. $120. Self pickup $9 a yard. 478-3322.

VIRGIN SOIL
Shredded black peat soil, fast delivery, call A-1 383-1532.

UNSCREENED TOPSOIL. SUITable for septic tank fields. $3.50 per yard delivered. 386-6155.

FREE FILL, WITH ROCKS, IF you haul. Phone Monday, 477-0815.

120 GARDEN SUPPLIES

Topsoil, Rocks and Fill

NO. 1 SCREENED RICH BLACK loan, yards, $55. Bag, $2. Also good soil, 7 yards, $40. 595-8129.

LAWN SOD
Johnson Sod Farms. Orders of all sizes. 339-4803, Comox.

FREE FILL AVAILABLE. 10,000 yards. Delivery charge only. 478-8361, 477-4142, 592-1331.

BAGGED BLACK PEAT SOIL. Pick up or we deliver. 382-2843.

125 PETS and SUPPLIES

FREE TO HOME IN THE country. Have two dogs, black Lab and Pointer cross, golden Lab and German Shephard cross, both spayed. Both 10 months old. 833-6702.

GOOD COUNTRY HOME URgently required for medium sized neutered male dog. Good with kids, had all shots. 479-8362, 5 to 7 p.m.

MOVING MUST SELL 1½ YEAR old female unregistered German Shepherd. Needs good home and space. Affectionate, loyal and good with children. Great watchdog! $75. 383-1350.

MY NAME IS GYPSY AND I'M A spayed 6-year-old female black lab cross. I'm friendly, obedient and like a lot of love. If you can provide a good home I'll be yours for free. 479-6450 after 4:30.

TROPICAL FINS and FOLIAGE
2719 Quadra 385-1000
SALT and FRESH water fish AQUARIUM SYSTEMS
Open 7 Days a Week

FEMALE BLACK DANE, 8½ months, Registered, $250. AFter 6 p.m. 478-9680.

KITTENS FOR ADOPTION. Apply after 4 p.m., 1218 St. David, Oak Bay. 598-1469.

FOR SALE 33-GALLON AND 2 10-gallon aquariums complete. 474-1852.

SHEPNERD LAB PUPPIES, four females, three males. $10. 384-8560.

DOG GROOMING YOUR HOME or mine, by certified groomer. 478-5953.

REGISTERED GERMAN SHEPherd puppies. For further information phone 746-7939 Duncan.

COLLIE PUPS
Registered, ready to go. 478-2714.

FOR SALE, REGISTERED ENglish Springer Spaniel puppies. Phone 746-7579 Duncan.

33-GALLON AQUARIUM. TOP, stand, all accessories, complete. $140. 598-6692.

PLEASE ADOPT ME — VELVET black female kitten, short-haired, trained. 477-0942.

PUREBRED POODLE PUPS, $65 to good home. 478-6332.

SIAMESE KITTENS MALE AND female, born June 27th. 477-1043.

FREE KITTENS TO GOOD home. 386-6972.

PUREBRED REGISTERED PERsian kittens for sale. 479-8151.

BEAUTIFUL COLLIE PUPS. 478-4678.

FREE MALE KITTENS. 1890 McTavish Road.

DO YOU HAVE ANY RED KITtens to give away? 478-4069.

FREE TO GOOD HOME, 10 WEEK-old black lab, phone 384-9662.

FREE TO GOOD HOMES, TWO housetrained kittens. 383-2398.

FREE KITTENS TO GOOD homes. 383-7905, after 5:00 p.m.

PURE PERSIAN CAT TWO years of age for sale. 388-9775.

FOR FREE KITTENS, 6½ weeks old, 652-5781.

ADORABLE PUREBRED MINIture poodles. 6 weeks old. 383-4804.

BREEDING RABBITS FOR SALE. 478-2506.

125 PETS and SUPPLIES

FEMALE REGISTERED 2 YEAR old German Shephard, black and tan. Obedient. Good watch dog, good with kids, not spayed. All shots. $250. 474-2084.

URGENTLY REQUIRE HOME for 1 male Afghan, 1 Border collie terrier cross, two 12-week-old kittens, and 3 adult neutered cats. 382-7515.

CHIHUAHUAS
Small and adorable. Registered pups. 478-2714.

LARGE BIRD CAGE 37" HIGH, 17" wide, suitable for larger bird or several small birds, $15. 385-7018.

STAFFORDSHIRE BULL TERrior, four-week-old, brindle male pet pup. Registered. For sale. 642-3176.

PUREBRED GORDON SETTER, 2 yr. old male. Must sell because moving. $150. Includes doghouse. 658-8721.

GERMAN SHEPHERD CROSS female, 8 months, spayed, all shots tatooed. To good home only. 383-2992.

SIAMESE FEMALE, CHOCOLATE point, 1½ years, free to good home. 479-0933.

SHEEP DOGS SHEPHERD cross puppies. $10. 382-4848. Fluffy black and white.

DESPERATE! CAT AND FIVE kittens need home immediately. 385-6853.

TWO MINIATURE CROSS POOdle puppies. Males. $50 each. 598-2185.

AUSTRALIAN CATTLE DOG
Registered female, perfect family pet, 478-2714.

WANTED HOME FOR MINIAture poodle, adults preferred. Evenings 477-4976.

FREE TO GOOD HOME ST. BERnard Airedale cross, 2 years old, excellent with children. 477-6703.

128 LIVESTOCK SUPPLIES and EVENTS

LOWERY YOUNG TRUCKING
Roy and Jean Lowery wish to thank all their customers for patronage over the past 21 years. Mander Trucking Ltd. has purchased our business and we assure you of continued good service.
Sawdust, hog fuel and bark mulch 479-6422
477-5053 479-7629

HORSE SHOW RING
Major renovations taking place now at Saanichton Fair Grounds. Work party each evening at 7:00 p.m. Your help needed. Information — 479-8461 and 652-3924.

ANNOUNCING THE OPENING of Wallace and Regan Feed and Horse Supplies Ltd. Importers of quality alfalfa from Washington and the south Thompson. For further details, call 656-4759.

VERY PRETTY. 10-YEAR-OLD mare, excellent for beginner rider. Safe on roads and trails. $600 or best offer. Joanne, 383-7263 or 477-7291.

REGISTERED SADDLEBRED chestnut mare, well behavetd and trained in Western and English, used in shows and trail riding. Excellent for youngster. 658-5995.

PART ARAB GELDING, 3 YEARS old. Broke, English and Western. 15 hh. Serious inquiries only. 386-7496.

BARNSBY 777 FORWARD CUT saddle, 17½" seat, excellent condition, fairly broken in. $200. 479-7671 evenings.

V.I.H.C. SHOW, SOOKE SADDLE Club, August 21, 1977. 642-5735, 642-3985, 642-5960. Come and enjoy a pancake breakfast.

ONE-HALF THOROUGHBRED yearling filly, good show prospect. Also extremely flashy Appy colt. 474-1565, 386-3841.

REGISTERED ½ ARAB GELDing good for show or trail. Excellent confirmation and disposition. 652-4305.

QUIET WILLING OLD MARE TO loan to responsible person for gentle riding. We provide stabling and hay. 479-1564.

PUREBRED JERSEY, 15 months old, $150; laying hens, $1 each; shepherd retriever pups. 478-4098.

GERMAN PANDUR, HUSSAR all purpose and German Trench dressage now in stock. Circle E Saddlery, 904 Gordon, 388-7434.

DEITRIC VON HOPFGARDEN will be giving a dressage clinic at Oak Meadows August 27th, 28th. 479-6843.

PART THOROUGHBRED PALmino gelding, 8 years, not trained for show, good on road. $500 including Western saddle and bridle.

ANGLO-ARAB GELDING, 2 years old, by Champion Arabian Sa'ika. 479-7671 evenings.

PASSIER 17" COMPLETE, 3 mths old. A beauty. $550. Circle E Saddlery, 388-7434.

LADIES' ENGLISH BLACK leather riding boots. size 8, $50. 652-5678.

HAY FOR SALE, DELIVERIES arranged. Griers Farm Ltd., Duncan, 746-6550.

FOR HOT AND COLD SHOEING. hone Barry Allen, 478-5278 before 8:30 or after 6.

WEANER PIGS 8 WEEKS OLD $35.00. One Delaval milk pail. 479-3280.

BOARD HORSES, OVER 4 ACRES of land, riding ring. Burnside Rd. West, stalls, 479-5075.

EXCELLENT QUALITY CROP hay, delivery available. Boar at service. 748-0030.

FOR SALE: HEREFORD BULL with papers, also cows and calves. 479-6761.

ONE SAANAN MILK GOAT, 3 years old. 5 quarts per day. 652-3558.

PUREBRED HEREFORD BULL, no papers, 14 months, Peking and Muscoby ducks. 478-8600.

ENGLISH AND WESTERN USED saddles wanted, trades accepted Circle E Saddlery, 388-7434.

TWO REGISTERED HEREFORD cows with calves at foot and rebred. $400 a pair. 478-1137.

SMALL HERD REGISTERED Aberdeen Angus, as lot or individual. 112-743-2147.

2 YEARLING DOES, NUBIAN cross Toggenburg, 652-5693.

11 YEAR OLD ALBINO GELDING, 16.5, hands and tack. 652-5809.

HELP WANTED FOR CLEANING horse stalls. 652 2444.

HEALTHY WEANER PIGS, 10 week, $35 each, 479-5293.

YORK WEANER PIGS, 7 WEEKS, $30, 478-3670.

TOP QUALITY HAY, $1.75 PER bale, free delivery. 652-4556.

9-WEEK-OLD WEANER PIGS, $35. Hay, $70 ton. 478-5153.

HEREFORD COWS, BRED WITH calves. 743-2944.

FEED POTATOES FOR SALE. 6858 Pat Bay highway. 652-1582.

FAMILY COW, MILKING 5 GALlons a day, in calf. 478-0727.

130 HEAVY EQUIPMENT and MACHINERY

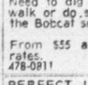

BOBCAT
HABITAT 2000
994 GOLDSTREAM AVE.

Need to dig out a driveway, sidewalk or do some landscaping? Let the Bobcat solve your problem.

From $55 a day. Special weekly rates.
478-0811 DL 00784A

PERFECT LANDSCAPING UNIT. Melroe Bobcat M700, hydrostatic, with back hoe, tracks, flotation tires, also 1956 Ford one ton duals, hoist and ramps, all in excellent condition. Will consider good 70 or later ¾ ton as partial payment. 478-9200 anytime.

FINANCING AVAILABLE 1976 M700 Bobcat, Trailer, hoe Buckets, parking lot sweeper, post augers, grapples, tracks, 4 cylinder WIS rebuilt, Zeers Bobcat Sales 478-0245.

TRADESMAN TRUCK BOX, FITS ¾ ton, $200. 3-yard steel truck box, Branford, ideal for one ton, $150. 1964 Ford ¾ ton flat deck plus box, $450. 642-3520.

DOLE FREEZER PLATES, ZINC plated and hold over solution. 388-5148.

143 LEASE VEHICLES

SEE GARDEN CITY AUTO lease for all makes and models of cars and trucks at competitive prices. Phone 382-9111 or Call in at 2978 Douglas St.

150 CARS FOR SALE

McCALLUM DATSUN VOLVO

McCallum Motors Ltd.

DON'T BUY 'Til You See These Units!

76 Gremlin 'X'
75 Roadrunner
72 Olds Delta Royale
75 Volvo 245. DL. AT.
73 Volvo 144, A.T.
77 Datsun 280A
76 Datsun, 4x4 PU
76 Datsun B210, AT
76 Honda Civic
75 Datsun '710' 2-dr.
75 Honla Civic (silver)
75 TR7
74 Datsun 710
72 Mazda PU
71 Ford Torino, 4 dr.
68 Ford Ranch Wgn.
75 Volvo 164. AT, sunroof
76 Toyota 4 dr., Stn. Wgn., AT
73 Duster 2 dr. Sport
75 Dodge Dart 6 cyl.
72 Toyota Corona SW, auto.
70 Ford Maverick

100 POINT BCAA INSPECTED

DOWNTOWN
1101 YATES AT COOK
382-6122 Dir. Lic. 00850A

COLWOOD
1836 Island Highway
478-1741 Dir. Lic. D-00850A

PLIMLEY
BRITISH LEYLAND
1010 Yates
382-9121

77 AUSTIN MARINA
4 door standard trans. radio, 4000 miles.
$4273

76 MGB ROADSTER
13,000 miles
$4995

75 TRIUMPH SPITFIRE
radio, decor pac as new
$4495

75 AUSTIN MINI SPECIAL
mag wheels, radial tires, chrome bumpers.
$3295

74 JEEP CJ5 4x4
A real good buy.
$3995

77 Pinto	
76 Honda Civic	$3265
75 Chevy Nova	$3795
75 Honda Civic	$2895
74 Datsun 710	$2995
74 XR7 Cougar	$4995
74 Mazda 808	$1995
74 Maverick	$3295
74 Marina	$2695
73 Mazda RX2	$2195

NO REASONABLE OFFER WILL BE REFUSED

Shop Yates Street
WHERE THE VALUES ARE

Open 9 a.m.-9 p.m.
Dealer Licence 572A

65 MALIBU SS, NEW 350 HP, 327 rebuilt, automatic, brakes done, G60-14TA radials, new chromies, tape deck, etc. $1200. 746-4503.

1964 VW STATION WAGON, runs, needs work. Offers at 479-4541.

1974 CHEV. EXCELLENT CONDItion. Must be seen to be appreciated. $2350. Offers. 477-9672.

1975 PONTIAC ASTRE, $1,000. BEtween 8-5 p.m. 386-8331, after 5 p.m. 383-2905.

MUST SELL '73 TOYOTA COROLla. Very low mileage, very clean. $1800; 479-5742.

'73 MAZDA, NEW ENGINE, JUST had brake job, new exhaust system. First $1195 takes. 656-6150.

'68 VOLKSWAGEN FASTBACK. Standard. Good condition. Runs well. $750. 479-6127.

1972 TOYOTA 1600 CC, MUST sell 8 track, mags, $1500. 388-4016, 385-8395.

BEST BUY 1969 CORTINA 61,000 miles, 4-speed, radials, $595. 383-4638.

1971 VEGA STATION WAGON, good condition, asking $1200. 961 Easter, 384-4697 evenings.

'73 AUDI 100-GL AUTOMATIC, must sell, excellent condition. $2950 or best offer. 382-1913.

1973 TOYOTA 1600 DELUXE, 4-speed, stereo, new shocks, radials, good shape. $1675. 598-2709.

'65 VW BUG, CLEAN. DEPENDAble condition, sound motor. $325. 385-4752.

'69 SWINGER, 340 AUTOMATIC. Excellent condition. $1895. 479-8181 after 5 p.m.

'68 CHEV, NEW TIRES, STEREO $350 or best offer. 658-5748, 10 a.m.-4 p.m.

1968 CHRYSLER NEWPORT. IN excellent condition. 384-8608.

1967 COUGAR, 390. 384-1679.

1969 MALIBU 307 V-8 RUNS LIKE new, best offer. 595-6711.

150 CARS FOR SALE

INFLATION FIGHTERS

65 RAMBLER	$ 422
65 ISUZU	$ 376
68 CHEV, at	$ 677
68 METEOR	$ 843
69 MARQUIS	$ 923
69 FORD auto	$ 878
69 DODGE auto	$ 928
64 VOLVO	$ 981
71 DATSUN	$ 487
72 RENAULT	$1032
71 VOLKS Beetle	$1242
72 DATSUN auto	$1569
71 CHEV ht.	$1782
71 MONTEGO MX	$1812
73 DODGE auto	$2148
74 BUICK Ht.	$2315
71 FORD pickup	$2431
72 MONTE CARLO Ht	$2460
74 OLDS OMEGA	$3062

Palm Motors
3342 OAK
(1 block from Douglas off Cloverdale)
386-8385 D-00641A

MUST SELL, 1969 PLYMOUTH Fury II, power steering, power brakes, 6000 on rebuilt 318 motor. New transmission, radials, new spare, in excellent condition. Radio and trailer hitch. $900. 477-2193.

FOR SALE 1977 VOLARE STAtion Wagon Plymouth, privately owned only 6,000 miles asking price $6,100 or best offer. Phone 383-6927.

1974 AMC MATADOR HARDTOP, 30,000 miles. Power steering, power brakes, am-fm tape deck. Excellent condition. Offers to $2500. Guthrie, Gillespie Rd. 642-5932 evenings.

'75 VALIANT CUSTOM 4 DOOR, 6 cylinder, automatic, power steering, disc brakes, radio, vinyl roof, rear defroster, new tires, recent tune up, excellent condition. $3850 or best offer. 246-9397.

1974 PONTIAC ASTRE HATCHback, 4-speed, radio, electric defogger, good running condition, very clean, recently purchased for wife but she prefers automatic. Priced for quick sale, $1595. 477-0723.

'75 LTD LANDAU
2-door, vinyl top, air, all power, deluxe interior, AM-FM 8 track, immaculate, $4,000 firm. Call Doug. 477-5649.

'75 MONZA 2 PLUS 2 HATCHback, V-8, 4 speed, power steering, power brakes, mag wheels, radials, bucket seats, tilt steering wheel, excellent condition. Offers. 478-7767.

'70 CHEV. IMPALA, IMMACUlate condition. Running perfectly. Must sell by Monday. First $1000 takes. No bargaining, no triflers, please. 642-4326.

1977 CHEVROLET CAPRICE Classic, 2-door, 8,000 miles. AM-FM 8-track, all options.
76 Vega HB, 5,000 miles, automatic. 474-1332.

1969 CHEVELLE STATION wagon, V-8, automatic, power steering, brakes, radio, good condition. $1550 or best offer, 592-2638 after 5 p.m.

1976 COROLLA
Beautiful blue automatic four door deluxe Toyota Corolla with radio, mags and radials, mint condition, asking $3550. 477-0351 after 6 p.m.

1969 DODGE CHARGER. EXcellent condition. Power steering, power brakes, automatic. Low mileage. Radials, mags. $2,900. 383-2907, after 6 p.m.

'71 DODGE DEMON, 383 MAGnum, no miles, good body, new laquer paint, brakes just done. Tested. Many full race parts. Must sell, ask for John. 595-0958.

'69 AUSTIN AMERICA, AUTOmatic, re-built motor, re-built trans, just tested, new muffler. $1000. 384-7285.

'66 PLYMOUTH FURY, V8, power steering, power brakes. Asking $450. 478-1326 between 8-10 p.m.

1974 TOYOTA COROLLA 1600, AUtomatic, radio, very good condition. $2,300 or good offer, 477-2203, after 6:00 p.m.

'69 CORTINA, NEWLY INstalled brakes, interior good condition, new starter needed. Any offers. 592-2723.

1974 CAMARO, POWERS TEERing, power brakes, 350 cubic inch engine. Phone between 10 a.m. and 4 p.m. 385-1837.

'57 CHEV 2 DOOR POST, 400 CU. in. turbo 400, 12 bolt posi, will sell with or without motor and tranny. 246-9252 after 4.

HAVE BOUGHT NEW CAR, must sell '73 Toyota Celica ST, very good condition offers. 477-1930.

1969 PLYMOUTH STATION wagon, power steering, power brakes, good appearance, runs well. $575. 658-5629.

1963 PONTIAC PARISIENNE power steering, power brakes, clean, 283, auto. 2-speed, runs well. $599 or best offer. Phone 388-7908.

1963 PONTIAC PARISIANNE 2-door hardtop, runs good, looks nice. $600 firm. Phone between 5-7, 385-2364.

$2200. 1973 COPPER COLOR CUStom Ford. New tires, regular maintenance, mint. Owner leaving Canada. 592-4573.

1968 FORD LTD STATION wagon, 9-passenger, fully power equip., good condition, 71,000 miles. $1400 or best offer. 652-4277.

'67 MERC WAGON, RADIO, power steering, power brakes, good tires, $550. 479-8365 after 4:30 p.m.

BUICK LA SABRE '69 4-DOOR custom 400 hardtop, perfect condition, many extras, one owner. $1,200. 656-1635.

1973 BUICK CENTURY, LIKE new, 26,000 miles, V-8, power steering, power brakes, $3150. 595-5547.

1970 MAZDA 1200. EXCELLENT transportation. New tires. $800 or offers. 477-2493.

'73 PLYMOUTH SATELLITE Sebring, power steering, power brakes, good condition. 382-7991.

1971 CORTINA, OPEN TO offers. Nice shape, safety tested. 479-8732.

'72 VOLKSWAGEN SUPER Beetle. Good condition. Phone between 5 and 6. 385-0808.

BUICK SALE
'47 Buick Roadmaster and 52 Buick Special. 386-8632.

1973 TOYOTA CELICA GOOD running condition, $2,350 or best offer. Phone 388-7712.

'63 MINI, '65 MOTOR. NEW tires, new brakes. Tested. Needs clutch. $300 or best offer. 479-6083.

'67 T-BIRD. GOOD CONDITION. Best offer. 658-8874, 383-2905.

1965 CHRYSLER $200.00 FIRM runs good. Phone 386-8538 after 5.

'66 PLYMOUTH FURY I, STANdard 6, good condition. 477-7306.

'63 VALIANT, 2 DOOR, HARDtop. Best offer. 385-2637.

1970 BUICK SKYLARK. 4 DOOR. Top condition. $1895. 652-5756.

66 FORD, 4-DOOR, AS IS, $250, 998 Burnside Rd. 479-2105.

1969 VW BUG. RUNNING CONDItion. $759. 383-4082.

'71 VEGA, 79,000 MILES. offers. 479-8386.

'64 CHEVY II, $50. '61 HILLMAN $35. Phone 479-4598.

'74 ASTRE, AUTOMATIC, 17,000 miles, asking $2400. 382-4478.

1968 VAUXHALL VIVA GOOD condition $400. or offers. 382-5623.

1967 COUGAR, V-8, GOOD CONDItion. $1300 or best offer. 595-7919.

'69 ROVER 2000 TC, GOOD CONdition, just tested, radials. 595-7879.

'66 CALIENTE, NOT IMMACUlate, $800. 477-5382 before noon.

1965 DODGE 4-DOOR SEDAN, AS is, $60. 656-5609.

MECHANIC'S SPECIAL, '65 Comet 202, asking $325. 382-0565.

150 CARS FOR SALE

THREE POINT MOTORS

DON'T TAKE OUR WORD FOR IT —ASK FOR B.C.A.A. REPORT

'76 V.W. SCIROCCO
Silver; black plaid interior, sun-roof, custom radio, only 10,000 miles, $5,595

'76 DATSUN 710
Employee-driven. Light blue metallic. Only 5,000 miles, immaculate! $3,995

'76 DATSUN 710
Silver two-door. Automatic, radio, etc. $3,995

'76 DATSUN PICKUP
Automatic, heavy-duty bumper, truck mirrors. $4,395

'74 DATSUN 710
Dark green with white vinyl roof. Automatic, radio. Only 20,000 miles. $2,995

'74 DATSUN B 210
Bright yellow two-door. $2,595

'73 DATSUN 610
Station wagon, automatic, radio. Special $2,995

'73 TOYOTA COROLLA
Blue 1600 Coupe, with mags, radial tires, radio. $2,495

'73 TOYOTA CORONA
Deluxe sedan, radio. $2,295

'73 DATSUN 1200
Ivory two door. $1,895

'72 CHRYSLER NEWPORT
Metallic blue sedan. Completely equipped for trailer hauling. $1,995

'72 CORTINA
Nice white sedan. $1,695

'69 PONTIAC HARDTOP
350 V-8, automatic, only 52,000 miles. Special $1,195

ONLY 22 NEW DATSUNS LEFT IN CLEAROUT 77

2620 GOV'T AT HILLSIDE
385-6737
Dealer Licence D00740A

$SAVE$ MAZDA GLC HATCHBACK DEMO SALE

73 MAZDA RX2, 4-dr. sdn., radial tires, 4 spd., factory 12 mos. or 12,000 mile engine warranty.
Reg. $1995 Sale $1695

73 DATSUN sdn., auto., radial tires Sale $1795

72 CORTINA 2000 sdn., 4 dr, model, radio.
Reg. $1895 Sale $1395

71 OLDS 98 Custom Cruiser wgn., radial tires, power windows.
Reg. $1895 Sale $1495

70 MAZDA Wgn.
Reg. $995 Sale $695

70 SIMCA Htchbk, auto. Sale $695

69 OLDS Delta Royale, 2 dr. HT, every power option including power seats.
Reg. $1295 Sale $1095

ALL CARS CITY TESTED
MANY MORE TO CHOOSE FROM

HORWOOD MAZDA

Blanshard at Johnson
385-1451 D-00803A

ECONOMY PLUS!
Are you looking for an economical car for city deliveries? Here it is — 1976 Datsun F-210 2-door sedan, slashed to $3480 plus tax from $4015 including dealer preparation, undercoating and side moulding. Call Harvey, 382-6122, McCallum Motors, D00850A.

1974 PLYMOUTH STATION wagon — power steering, power brakes, power seats, roof rack, extra set of rear wheels with snow tires, 45,000 actual miles, $4500. 477-1142.

1975 NOVA 4-SPEED, V-8, BUCKets, console, low mileage, excellent condition, inspected. Will consider older model convertible plus cash in trade. Call 479-1766 after 5.

SACRIFICE
1970 Lincoln Continental, high mileage but in excellent condition, engine re-built at 55,000 miles, must sell this week, $2500. 474-2610.

'74 MERCURY COMET, AUTOmatic, custom interior, power steering, 1122 Old Esquimalt Road, 382-0584.

1970 SWINGER, 340 4BBC, 3-speed automatic, buckets, dual scoops, mags, good condition, goes great. $1950 firm. 384-4550.

1972 VAUXHALL LOW MILEAGE, $500 or offer. 382-5906.

150 CARS FOR SALE

METRO TOYOTA

COROLLAS From $3378

75 Nova, 4 speed
75 Maverick, '6', A.T.
75 Buick Skylark
75 Bobcat, A.T.
74 Celica, G.T.
76 TR6
76 Volvo, 245 wgn.
76 Land Cruiser, 4x4 Wgn.
76 Volare, 4 dr.
76 Sunbird, 4-spd. P.S.
74 Corona, 2 dr., 4 spd.
74 Corolla, 4 dr., A.T.
74 Corolla, 4 speed
73 Datsun, 4 dr., 4 spd.
73 Celica ST
76 Hilux, 5-spd., P.U.
73 Corolla 2 dr., 4 spd.

NO DOWN PAYMENT
100% FINANCING

LEASE RATES AVAILABLE Upon Request

O.A.C.
NO REASONABLE OFFER REFUSED

Where The Lights Are Bright 'Till 10 At Night!

386-3516

Metro Toyota Ltd.
625 Finlayson
Dealer Lic. 00431A

METRO TOYOTA

Cornell
CHEV/OLDS
Cadillac
CHEVROLET TRUCKS
Sales/Service 385-5777

77 MONTE CARLO, 2 dr.
76 CHEVETTE 4 speed
76 NOVA 4-Dr. auto
76 VW RABBIT, 4 spd.
75 DATSUN B210 2 DR.
75 TOYOTA Corolla 4 DR.
75 IMPALA HT
74 VEGA wgn., 4 spd.
74 AUSTIN Marina 2-dr.
74 PONTIAC Ventura
74 FORD 4-dr. wagon
74 NOVA 2-dr. auto
74 CHEVELLE 4-dr. wagon
73 IMPALA 4-dr.
73 COMET 4-dr.
73 TOYOTA 1600 2-dr.
71 PLYMOUTH 2-dr. ht.
71 TOYOTA Corolla wagon
71 IMPALA 4-dr. HT
71 HORNET 2-dr. Auto
70 CHEV 4-dr.
70 METEOR 4-dr. wagon
70 TOYOTA Sprinter
69 TORINO GT 2-dr.

TRUCKS!!

67 FARGO ½ ton
74 COURIER 4 Spd, Canopy
75 CHEV ¾ ton camper package.
75 FORD ½ ton, canopy
76 CHEV ½-ton pickup
77 CHEV ½-ton Pickup

CORNELL
CHEV-OLDS LTD.
3050 Douglas—385-5777
Dealer Licence D-00681A

1965 PONTIAC STATION WAGON, 327 V8. Recently rebuilt. P.S. and P.B., automatic. $500 or best offer. 598-6487.

1969 TOYOTA COROLLA, 70,000 miles, excellent running order, just tuned, tested. New brakes and tires. $650. 592-2938.

1968 FIREBIRD, 350, EXcellent condition, blue with white vinyl top, power steering and new brakes, $2300. 384-6739.

1975 FORD TORINO 4-DOOR sedan, nylon interior, original owner, 22,000 miles, immaculate condition. Asking $3500. 478-1206.

1976 CHRYSLER CORDOBA, power steering, brakes, windows, seats, sunroof, air, cruise control, like new, $6500. 658-5764.

1976 AMC MATADOR, BARCElona, Custom interior, AM-FM stereo cassette, radials, many extras. Best offer. 384-6020.

1964 DODGE POLARA, GOOD restoration, good running condition. Make me an offer. 383-0881.

1968 ROADRUNNER, 383 MAGnum, automatic, radial tires. 478-8883 before 5 p.m.

1972 TOYOTA COROLLA COUPE, automatic, excellent condition, best offer. 382-3254.

1973 PLYMOUTH SATELLITE, used as taxi. Asking $600. Will take offers. 598 5640, after 5.

'74 VALIANT, BUCKET SEATS, deluxe interior, radials, excellent condition. Offers. 478-0249.

'68 CORTINA, GOOD WORKING order, two new tires, great second car, $600. 642-5692.

'72 TOYOTA COROLLA, DELUXE, 382-4691 mornings.

1966 BUICK LESABRE, ESTATE sale. What offers? 477-8840.

60 PONTIAC, RUNNING CONDItion, as is. 382-8716 after 4:30.

1959 SIMCA SEDAN, $100, TELEphone 598-6714.

1955 BUICK CLASSIC BEAUTY excellent condition. $900. 386-7304.

73 BVW BEETLE, OFFERS. 478-8108 after 6.

BUICK SKYLARK '66 CONVERTible $1,300. Ring evenings. 479-9659.

150 CARS FOR SALE

peter pollen ford

FORD

7-DAY MONEY BACK GUARANTEE

76 TRIUMPH TR7 2000 auto.	$5695
74 PLYMOUTH FURY III Fully equipped. Factory air conditioned	$2895
74 V.W. "THING"	$2595
74 MAVERICK 4 door sedan, V8, automatic.	$2495
74 GRAN TORINO Sedan	$2595
74 M.G.B. Convertible.	$3795
73 BUICK LESABRE Stationwagon	$3295

TRUCKS

76 G.M.C. 1 TON Contractors box	$5995
76 FORD CLUBWAGON 12 passenger	$6395
75 FORD 1 TON Flat deck with stake sider.	$4995
71 G.M.C. ½ TON Pickup	$2395
70 G.M.C. ½ TON Pickup	$995

PETER POLLEN FORD
YATES AT COOK
384-1144
D 00745A

DOUGLA
VOLKSWAGEN
PORSCHE
AUDI

TRANSPORTATION SPECIALS

72 Datsun 1200	$695
71 Ford ½ ton	$1395
70 Toyota 1200	$695
70 Mazda wgn	$995
70 Maverick 2 dr.	$1295
69 Cortina GT, mags	$1295
69 VW Deluxe Beetle	$995
68 Volvo 142	$1295
67 Cortina GT	$695
62 Austin Cambridge	$595

MECHANIC'S SPECIALS

72 Celica	Offers!
69 MGB rdstr	Offers!
66 Chev 1 ton CC on Duals	Offers

100 PER CENT FINANCING O.A.C. SCOTIA PLAN

Douglas Volkswagen Ltd.
Porsche - Audi
3329 Douglas Street

388-5466
Dealer Licence 00341A

CIVICS!
3 low mileage HONDAS, just taken in on trades. All in excellent condition. Choice of colours and equipment. For info., call PEDRO at McCallum Motors, 382-6122. DL 00850A.

IMMACULATE '74 VEGA, NEW radials and brakes, 22,000 miles, $2500. 477-7628.

1975 PINTO, LOW MILEAGE, EXcellent condition, radial tires. 479-1480 after 5 p.m.

1971 DATSUN 510 EXCELLENT condition, low mileage many extras. 479-4107.

72 PINTO SQUIRE SW
2000 cc, auto, radio, excellent condition, tested. $1650 firm. 246-3708.

65 OLDS DELTA 88, 2-DOOR. Needs paint. Offers. Phone at 6 p.m. 385-8204.

'71 CORVETTE REBUILT 350, 4-speed, $5,200, firm. 1333 Walnut.

150 CARS FOR SALE

De Pape

$$GREAT$$ SAVINGS

OPEN 8:30 to 5:30
CLOSED SAT-SUN

77 HONDA Civic
Hatchback, Radio, 7,000 miles, BARGAIN!!

74 DATSUN 260Z
AM-FM radio, twin mirrors, rear windows, shade, local car with only 23,000 miles, exceptional.

76 TRIUMPH TR-6
Stereo radio and tape, radials, mint

75 CORVETTE 350
Auto P.S., P.B., P.W., tilt and telescopic, AM-FM radio, very clean.

76 PONTIAC
Laurentian 4-Dr. 350 V-8 auto. P.S. P.B., tilt wheel cruise control local 1-owner with only 8,000 miles A Bargain.

74 FIAT X-19
Roadster. Removeable hardtop, mags, am-fm radio. Sharp! Sharp!

76 NOVA
Concours 4 dr. Economy 6 cyl., auto., P.S., P.B., P.W., tilt wheel, stereo, radio and tape. A beautiful local 1 owner car with only 14,000 mi.

76 CAMARO
Auto, PS, PB, tilt wheel, 12,000 mi.

74 MGB
Roadster, radio, radial tires, 2 tonneau covers, local lady owner, exceptionally well maintained.
HURRY—THE SUN'S OUT!

77 CADILLAC
Coupe, 180b miles, loaded.

77 Toyota Wagon
6 cyl. Auto., P.S., P.B., New.

76 CADILLAC
Eldorado, air, stereo, 17,000 mi.

76 Lincoln MK IV
Air, stereo, moon roof, 18,000 mi.

74 TORINO ELITE
Sunroof, P.W., P.S., P.B., like new.

68 FIREBIRD
V-8, auto., new paint, new motor.

73 GALAXIE 500
4 dr. Radio, factory air conditioning. New tires. Very clean. Great car for your Aug. holidays south.
Bargain Buy $2995

73 AUDI 100LS
4-dr. auto. radio.
Bargain Buy $2995

70 THUNDERBIRD
White with white interior. Mint!
Bargain Buy $2895

66 FORD Wagon
V-8, auto., P.S., P.B.
Bargain Buy $695

Many More
DePape Motors Ltd.
1407 BROAD ST. 384-8035
D-00264A

Wille Motors

"CARS and WAGONS"

72 GOLD DUSTER, 318, auto.	$2495
73 VENTURA Sprint	$2595
73 SATELLITE Stn. Wgn.	$2595
75 MONTEGO MX wagon	$3795
76 DART 6, full power	$4195
68 DODGE Stn Wgn.	$995

TRUCKS, VANS, MOTORHOMES

75 DODGE ½ ton PU	$2895
77 GMC Sierra HD ½T PU	$4995
72 VW Camper Pop top	$3295
74 TOYOTA Landcruiser 4x4	$4195
74 STEURY, 20' tent trailer	$2195
75 DODGE Van (mural)	$5995
75 FORD 4x4	$4495
75 FORD 4x4 winch	$4695
75 DODGE ¾-ton pickup	$4595
75 BRONCO 4x4 V-8 auto.	$4995
75 CHEV ½-ton long van	$4295
75 GMC 1-ton Long Van	$5195
76 DODGE Ram Charger 4x4	$5995
77 GOLDENEARS Camper	$11,195
77 DODGE ¾-ton pop-top van	$8895
74 DODGE Maxi Van	$4495
66 FORD F-200	$595

Many more to choose from
WILLE MOTORS LTD.
Dlr. D-00840A
3240 Douglas at Cloverdale
382-2313
OPEN WEEKDAYS 9 'til 9 P.M.
SAT. 9 'til 5 P.M.

MADSEN

MOTORS LTD.
2691 Sooke Rd. (Glen Lake)
478-5011

76 RABBIT, yellow	$3695
76 VALIANT, red	$3895
75 MALIBU classic, maroon	$3495
74 VISTA CRUISER, brown	$4795
74 TORINO SQUIRE, brown	$4195
73 GRAN TORINO, blue	$2495
74 CUTLASS, blue	$3795
73 VEGA wagon, green	$1795
71 NOVA, green	$1895
71 MAZDA, blue	$1095
69 CUTLASS, blue	$1695
70 VW bug, orange	$1395
68 VOLVO, white	$1295
68 DATSUN auto, beige	$995
69 EPIC, blue, auto	$495
67 FAIRLANE, white	$795
64 VALIANT, cream, auto, excellent	$1195

NO DOWN PAYMENT
100 PER CENT
BANK FINANCING
INCLUDING AUTO INSURANCE
Up-to 48 Mos. to Pay O.A.C.
DL00569A

CLEAROUT

70 COUGAR 351 auto, PS, PB, new paint, new mags, good rubber.
SELL AT COST $1400
PAINTER MOTORS LTD.
1513 Quadra at Pandora
D-00346A 385-0122

1973 FIAT 128
2-dr.-sedan, 4-speed, radio, buckets, near new Michelin X Radials, 38 miles per gallon, 35,000 miles, blue, cream interior. Looks new, $1850. 478-7503.

1968 MERCURY COUGAR WITH front end damage, may be repaired or used for parts, offers on complete unit only. 477-8049.

'72 COUGAR XR7 351C 37,000 miles, power steering, power brakes, best offer. 385-6117 after 5:30.

'76 NOVA, 350 AUTOMATIC. Power steering, power brakes, factory air. 33,000 highway miles. $3,800, 477-6893, 477-3696.

EXECUTIVE TYPE
1974 Chrysler New Yorker with all extras. Low mileage. Asking price $6000. 384-0924.

1974 VEGA NOTCHBACK, 37,000 miles, 4-speed, $1,750. 386-9368, home, 478-8357, work.

'71 DODGE COLT, ASKING $1,800. Offers. Only 42,000 miles. 382-3290, mornings 'till 12, nights 5-9.

'74 VEGA HATCHBACK, 1 owner, red, 37,000 miles, 4-speed. Must sell, $1400. 598-6101.

MUST SACRIFICE — 68 PARISienne, excellent body, good interior, runs great, $400. 642-4326.

150 CARS FOR SALE

Brian Holley MOTORS LTD.
SUBARU
VOLVO

SUPER SUMMER SALE!

75 FIAT 124 Spyder convt., as new condition, 5 spd., radio, red with black accent stripe $5695

75 Volvo 244 Auto. Sedan, p.s., a meticulously maintained example, in metallic blue, AM radio, all volvo custom features, low mileage $5795

74 VOLVO Grand Lux, 4 dr. Sedan, 4-spd. overdrive, factory air, radio, leather, radials, etc. $5395

74 Volvo 145 auto. wagon, fully serviced, new tires $4395

74 DUSTER 2 dr. htp., economical 6 cyl., auto., PRICE REDUCED TO $2995

73 COURIER pickup with canopy, semi-camperized, 4-spd., low mileage $2595

73 NOVA 4 dr., 6 cyl., auto., metallic blue, low mileage for its year $2795

72 GREMLIN auto., 1 local owner, low mileage, very well maintained $1895

72 VOLVO 142E, a truly exceptional example of the popular Volvo model. 125 h.p. injected motor, automatic, low mileage, white with black leather. MUST BE SEEN. $3995

70 PONTIAC Le Mans 2 dr. Htp., nicest one in town $1995

70 FIAT 124 Coupe. 5-spd. Gleaming white, black interior. A very attractive car $2195

Brian Holley
MOTORS LTD.
3319 DOUGLAS
Between Woodwards and Woolco
DL 00903A 384-1161

REG. MIDGLEY
AMC Jeep

CITY'S BEST
NEW CAR BUYS!
'77 GREMLINS
4 cyl and 6 cyl.
ask about the auto trans for only

Only 3c

'77 MATADORS
coupes, wagons, sedans
up to
$800 DISCOUNTED!

REG. MIDGLEY
AMC Jeep
736 Cloverdale 385-8756
DL 00247A

OUR CARS PRICED
TO SELL
ARTS CAR SALES
642 Burnside E. 383-8302 DL-00286A

72 Toyota Corolla 1600	$995
68 Mercury woodgrain wgn	$995
68 Plymouth	$695
64 Epic	$195
63 Rambler wgn	$195

MANY MORE TO CHOOSE FROM

AIR CONDITIONED
1974 Olds Custom cruiser wagon with all power equip. Michelin radials. Have bought a boat. Must sell this week. Please call me with your offer. Days 382-0222, evens. 477-3986.

'67 DODGE DART GT, REBUILT V8, factory 4 speed and 4 barrel, rebuilt transmission and new clutch, power steering, power brakes, recent brake job, tested 'til August '78. Offers. 592-1378.

'58 LINCOLN 2-DOOR HARDTOP, air, power everything, black with black vinyl roof, red pinstriping. Consider trade up or down. 479-6459.

1970 PLYMOUTH VALIANT, slant 6 engine, automatic, 77,000 miles, radio, good condition, one owner. $1,375. 477-2228.

1974 CHEV IMPALA, 4-DOOR, 350 V-8, power steering, power brakes, new tires, excellent condition. Asking $3900. 382-0686.

'61 PONTIAC 6 CYLINDER STANdard- only 75,000 miles, a dependable car, $250 or best offer. 477-2460.

68 FORD GALAXY HARDTOP, 4-door. Definitely excellent mechanics. Offers. Before 2 p.m., 384-5603.

'61 MINI, '68 MOTOR TRANS, new tires and brakes, needs C.V. joint, $400 or best offer. 658-8083 or 388-4464.

'69 VW BUG 1500, JUST REbuilt, just tested, new clutch, tires, tape deck, headers and more. $1250 or offers. 595-3691 after 5.

'72 VEGA GT HATCHBACK. 4 cylinder, 3 speed auto., Good condition, $1000. 474-1456 (Colwood).

'67 FALCON FUTURA SPORTS coupe, reconditioned, $1300 or best offer. 479-2841.

1955 CHEV 2 DOOR, GOOD body, mags, 6 standard, $575 or offers. 595-1452.

1972 RENAULT 12, 15,000 MILES, excellent condition, $1600. 388-4179. 385-4097.

1974 YELLOW COLOUR PINTO station wagon, one owner, $2200. 383-0882.

'71 PINTO IN GOOD RUNNING condition, $1,080. 385-8959.

1972 OLDS TORONADO, LOADED, $3700 or closest offer. 477-8941.

150 CARS FOR SALE

METRO HONDA

HONDAS ARE HERE!

JUST ARRIVED!
35 new Hondas, including CVCC.
Available for immediate delivery

SPORT SPECIALS!

73 240Z. Radial tires, electric antenna, AM-FM radio, 4 speed.
OFFERS!

72 240Z. Equipped exactly as above!
OFFERS!

USED CARS

73 Datsun P.U.	$2495
77 Tradesman Van	Offers
72 Mazda 4 dr., A.T.	$2495
70 Maverick '6' A.T.	$1695
76 Honda, AT	$3495
73 International Travelall	$2995
75 Honda, 2 dr. AT	$3295
76 Honda, HB	$2295
73 MGB Convt.	$3895
73 Nova HB	$2995
75 Datsun 710, 4 Dr.	$3695
76 Alfetta GT (Demo)	$9895

RARE!
'67 MERCEDES DIESEL
One owner, local car. 4 door, 4 speed. Immaculate! OFFERS

METRO LEASE

All makes & models!
NEW HONDA
Tinted glass, reclining bucket seats, electric rear window defogger, locking fuel door.
ONLY $89
Per Mo., Plus Tax
36 mo. lease, O.A.C.

388-6921

9 a.m.- 10 p.m.
METRO HONDA
2151 Blanshard
NEXT TO
THE ARENA!
Dealer Lic. D.01627A

METRO HONDA

SUBURBAN MOTORS

HOME OF
LINCOLN, MERCURY, MONARCH, METEOR, COUGAR AND XR7, COMET, BOBCAT, CAPRI II, FIESTA, AND FORD TRUCKS!

ALL-STAR

RON BORNYK
HAS THIS SPARKLING
76 E100 L.W.B. VAN
—Automatic, V-8
—Power Steering
—Power Brakes
—Fully Carpeted
DON'T MISS THIS ONE
FOR ONLY
$5295
Call Ron on This One, and Many Fine Car & Truck Buys!

SUBURBAN MOTORS
3377 Douglas St.
386-6131
Dealer Lic. 00863A

74 PINTO STNWGN
Only 20,000 miles, 2300 cc, 4-speed, metallic corwn, deluxe brown interior, roof rack, rear window defroster, deluxe exterior trim and mirrors, radio, steel-belted tires (30,000 miles left on) excellent mechanical shape, new clutch and tune-up. 598-6071, 386-2951, Dave.

VOLVO WAGON
1974, only 35,000 miles, air, radio, automatic, the perfect 4-door, wagon for safe and comfortable highway driving on your holidays. Call Steve Taylor at Ensign Chrysler Plymouth 386-2411 DL D4958.

1970 MAZDA 4-DOOR SEDAN. Under 40,000 miles. $800. 595-1621, 598-1218.

ONLY ONE IN TOWN, REstored 1954 Mercury convertible. Open to offers, 652-2033.

'56 CHEV, 4-DOOR SEDAN, chrome side-winders, offers. 595-0291.

'65 IZUZU BELLETT (TOYOTA) 4-door sedan, low mileage. 477-0858.

'73 TOYOTA, GOOD MECHANIcal shape. 478-2609.

1969 CORTINA 4-DOOR STANdard, $400. 383-9701.

150 CARS FOR SALE

ENSIGN CHRYSLER PLYMOUTH

ENSIGN'S AUGUST SALE

Cars Checked by Car Clinic Diagnostic Centre

GOV'T TESTED

2-Year Written Warranty

77 Volare S.W.
76 Volare S.W.
75 Valiant Duster
75 Plymouth Fury Salon
74 Dodge Challenger
72 Chrysler New Yorker
76 B.M.W. 2002
74 Pontiac Ventura
76 Chrysler Cordoba
76 Volare Premier
74 Ford Pinto
76 Valiant Duster
75 Volvo 164
75 Chrysler Cordoba
75 Olds Toronado
75 Olds Cutlass S
68 Olds Delta
74 Ford Mustang II
76 Fury Salon
73 Mercury Montego MX
75 Valiant Scamp
75 Plymouth Gran Fury
75 Dodge Coronet
76 Gran Fury
75 Fiat 124
76 Valiant Brougham
76 Plymouth Arrow
76 Fury Sport
73 Meteor Rideau500
76 Volkswagon Rabbit
73 Dodge Charger SE
71 Toyota Corolla

No Down Payment
100% Bank Financing
INCLUDING
AUTO. INSURANCE
O.A.C.

ENSIGN

Chrysler-Plymouth Ltd.
DOWNTOWN
YATES AT COOK
Dealer licence number D495A
386-2411
Open Weekdays
Till 9:00

Millstream CHEVROLET

77 FORD ¾ ton, 4x4, 8 cylinder, automatic, power steering, power brakes, radio, low mileage. $7995

77 CAPRICE 4 door, loaded $8750

76 CHEVROLET Caprice 4 door, loaded $7950

77 DATSUN 2 door, 4 cylinder, automatic, radio $4450

74 DUSTER, 2 door, 6 cylinder, automatic, power steering, radio, blue. $3150

OPEN
MON.-FRI.
8:30 a.m. - 9 p.m.
SATURDAYS
9 a.m. - 6 p.m.

Millstream Chevrolet Ltd.
1730 Island Highway
474-1211
Dealer Lic. D01384A

1969 DODGE "MONACO 500" 2-door, hardtop, V-8, 51,000 miles, one-owner, power steering, power brakes, radio, bucket seats, console, red vinyl upholstery, near-new tires and winter tires. Very fine condition. $1500. 595-1740.

'76 FORD TORINO FOUR DOOR sedan, nylon interior, power brakes, power steering, 22,000 miles, original owner, radial tires, immaculate showroom condition, asking $3500. 478-1206.

FOR SALE: 1960 CORVETTE, white, red interior, 350 Chev motor, 375 hp, tuned headers, 4-speed, radial tires, hard and soft top. Price, $7500 firm. Wm. J. Greig, 372 McKillip, Parksville, B.C., phone 248-6364.

'70 AUSTIN 1800.
'68 AUSTIN 1100.
'66 Ford Station Wagon. All good condition. $1,200, $1,100., $950. 478-7321.

1976 GMC WINDOW VAN, FOUR-wheel drive, seats 6-8 adults plus 6' cargo space, 15 months old, new condition, many extras, $7950, 595-4204 or 598-5023.

'74 BUICK CENTURY, POWER brakes and power steering, V8, coppertone, low mileage, offers. 385-5118, 479-6171.

YEAR OLD HONDA WAGON, beautiful economical car. $3400 for quick sale. 477-6017.

150 CARS FOR SALE

S&H TOYOTA

76 MARK II
4-dr. auto p.s. $3695

75 CORONA
4 dr. auto $3995

73 MARK II SW
6 auto., p.s. $3995

73 COROLLA
2 dr., auto., 35,000 miles $2595

72 TOYOTA
COROLLA S.W., 4 spd. $2495

76 CHRYSLER
4 dr. auto. $6695

76 VOLARE
2-Dr. auto. P.S. Very low mileage $4695

76 PLYMOUTH
FURY sedan. Fully equipped. 12,275 mi. $4495

76 ASPEN
4 dr., sdn., p.s., auto., radio, 8230 miles. $4695

75 MONZA
SPORT. Sunroof, tape player. 16,900 mi. $4895

74 PINTO
2 dr. htchbk., auto., yellow, only 30,000 mi. $2795

74 DART
2 dr. 3 spd. stnd $2495

74 DODGE
¾ T. PU, V-8, auto., 30,000 miles $4195

SAUNDERS AND HITCHMAN LTD.
2040 Cadboro Bay Road
at Fort and Foul Bay
Dealer Licence D01751A

592-2471

S&H TOYOTA

EMPRESS
PONTIAC BUICK GMC

AS IS
NO WARRANTY
TRANSPORTATION
SPECIALS

70 Vauxhall Wgn.	$329
68 Montego, 2 dr.	$473
75 Torino, Ex Police	$1289
72 Satellite	$1692
72 Pontiac 4 DR	$1097
67 Buick	$391

OPEN
Mon.-Thurs. 9-9
Fri.-Sat. 9-6
2867 Douglas at Topaz
382-7121 D.L. D01227A

ONE VEHICLE TOO MANY. 1973 Mazda RX3 station wagon, 4-speed, radio and tent trailer hitch, 41,000 miles or 1972 Ford Econoline Van, 6 cylinder automatic, 80,000 miles, panelled, cupboards, beds and propane line. Your choice $1575. 592-6602.

4X4, FAMILY AUTO, 1969 JEEP Wagoneer, V8, auto, power steering, power brakes, radio, warn hubs, radials, $2,300, days Estelle 595-4211, evenings 112-743-9077.

QUICK SALE
69 Red and White Cougar. Clean, and in perfect condition. 595 8618, 1712 Bay.

1969 DODGE CHARGER, 400 CU. in. and 4 speed, $1000. 1216 Tattersall Dr. 383-4984.

73 TOYOTA 5 SPEED. MAGS, 8 track. Excellent condition. Asking $2550 or best offer. 477-5675.

1968 FIREBIRD. 350 AUTOMATIC. Chrome wheels and fat tires. Excellent $1895. 479-9283.

'76 CAMARO, AUTOMATIC, rear spoiler, low mileage, Asking $5300. 592-7428.

66 BUICK SKYLARK, 2 DOOR hardtop, 3 speed, automatic, mags, stereo, very clean car. 479-4915.

1963 FALCON STATION WAGON, 6 cylinder, tested, excellent condition, only $495, 384-5827.

'68 VW BUG, SEMI-AUTOMATIC, tested, rebuilt engine, $800, 652-3272.

1968 AMBASSADOR, FULL POWer, including air. As is, $195. 384-5827.

1966 OLDS TORONADO, GOOD condition, best offer over $500. 478-1777, 478-8185.

'72 COROLLA 1600 TWO-DOOR with two extra snow tires on wheels. $1295. 386 0538 after 5 p.m.

1974 DATSUN B210, 33,000 MILES, excellent condition. 598-2971 after 6.

1966 DODGE MONACO, CONvertible, good rubber, brakes. New top. 474-1998.

1965 CHEVY II, 6 CYLINDER, standard, radio, tested. $300 or offers. 478-5705.

1972 DATSUN FOUR DOOR AUtomatic. New paint, motor. Lady driven, $1800. 384-3459.

73 MINI 40,000 MILES. GOOD shape, best offer. Phone Gregg 592-1986 between 5 and 6.

'75 DATSUN B210, 14,000 MILES, mint, excellent. $3200 or offers. 477-9397.

1971 TOYOTA CORONA, 4-DOOR, good condition, just tested, asking $1100. 388-5603.

LINCOLN CONTINENTAL, '74, 49,000 miles. Asking $5000. Will consider trade. 656-6821, 477-3651.

'69 BARRACUDA, RELIABLE transportation, 6 cyl. standard, offers, phone 598-4014 or 592-0838.

71 LTD. BROUGHAM, 350, 2 BARrel, air conditioning. good condition, $1400. Phone 382-4960 after 4.

HIGH PERFORMANCE 1969 RANchero, excellent condition. Phone 386-9319.

'66 CORTINA, GT, GOOD CONDItion, best offer or trade. 479-6958.

1967 VOLKSWAGEN BEETLE. One owner $850. 478-8455.

1965 AUSTIN 1100, CLEAN, GOOD condition. $475. 477-5160.

150 CARS FOR SALE

Garden City Auto Sales LTD.

LOOK and COMPARE

77 FIREBIRD
p.w., tape, tilt $7995
76 T-BIRD, full power, AM-FM tape $8595
76 COUGAR XR7, p.w., ac $5895
75 T-BIRD, full power AM-FM, tape $7895
74 DUSTER, V8, at, p.s., p.b., radio $3495
74 CAPRICE Convertible full power, tape $4695
74 MAVERICK 4 DR, V8, auto, p.s. $2995
73 PLYMOUTH, p.s., p.b., radio $3195
73 COUGAR, p.s., p.b. radio $3695
73 LEMANS, p.s., p.b. p.w., radio $3395
73 PINTO Squire s.w., s-spd., radio $2195
71 LEMANS Convertible p.s., p.b., radio $2695
71 MUSTANG, p.s. p.b., radio $2395
71 VOLVO 2 DR 4 Cy., 4 sp. $2395
70 JAVENLIN, p.s. p.b., tape, radio $1995
70 DART, V8, at. $2195
68 DART, V8, at. p.s., radio $1695
68 CORVETTE 8, 4-sp. $5895
68 CORVETTE 8, auto. pw, 2 tops, AM-FM $6295
68 CYCLONE, p.s. p.b., radio $1395
68 FALCON 4 Dr. 8-at, p.s., radio $1595
67 DART 6-at, radio $1095
67 PLYMOUTH $ 395
66 PLYMOUTH 8-at, p.s. $ 395

TRUCKS

77 BLAZER, V8, at. p.s., p.b., radio $8995
75 FORD, V8, at, p.s. p.b., radio, plus Camper $4995
75 DODGE, V8, at, p.s. p.b., Cruiser $4695
75 DODGE, V8, radio $3295
73 FORD Crew Cab V8, at, p.s., p.b. $3195
72 VOLKSWAGEN bus $2695
72 VOLKSWAGEN camper $4295
71 DODGE ¾ ton V8, at, p.s., p.b. $2195
71 CHEV Suburban V8, at, p.s. $2595
68 MERCURY, V8 4-spd, radio $1495
60 VAN Camper $1695

All Offers Considered
TRY YOURS!
SEE US
ABOUT LEASING YOUR NEXT CAR

2978 Douglas
382-9111
D-00319A

Speedway MOTORS LTD.
VOLKSWAGEN
PORSCHE
AUDI

TRANSPORT SPECIALS

72 Vega hatchback auto	$847
72 Cortina wagon low miles	$1569
72 Datsun 1200	$999
72 Beetle red 4-speed	$1169
70 Toyota Mark II	$957
70 Beetle 4 speed yellow	$888
68 Sunbeam low miels	$559
68 Epic auto	$347
61 Beetle	$469
60 Beetle	$247

DOWNTOWN

971 Yates Street
at Vancouver
Dealer Licence No. D-00486A
385-2415

SIDNEY CAR MART
Shop in Sidney and SAVE!
NEW and USED
Cars—Trucks—Motorcycles
and Aircraft
9757 5th St. D01591A 656-2432

GIVE AWAY
74 black on gold Dodge Charger. Beautiful condition. Radials, FM and other options. Quick sale at $3,100. 595-8618.

1975 DODGE CHARGER SE silver, sunroof, air conditioned, tape deck, cruise control, all possible options, 24,000 miles, $4,900. 595-4175.

'67 LTD, 4-DOOR HARDTOP, ALL power options. Exceptional condition. Luxurious car, $1,200 firm, 383-8071.

1975 FORD PINTO STATION wagon, 6-cylinder, roof racks, cassette, radio, trailer hitch, 19,000 miles. 477-5626.

1969 OLDS 442, 2-DOOR HARDtop, vinyl roof, bench seat, new tires and brakes, in good condition. $1350 or best offer. 383-5294.

MUST SELL — '64 IMPALA SS, nice condition, $1000. 652-5811 or 652-9975.

'69 DATSUN, 510, RUNS WELL. $650. Phone between 5-6 p.m. 592-9047.

1970 LINCOLN CONTINENTAL, 460 4-barrel, 20 mpg, $2500. 383-9327.

1971 TORINO COBRA, EXcellent shape, must sell, phone 383-8985.

1963 VW STATIONWAGON, excellent condition, radio, $700. Phone 598-5417 or 595-0646.

1976 HONDA CIVIC, GOOD CONdition, offers. 598-7225.

150 CARS FOR SALE

'71 CHALLENGER, GOOD RUNning, $2500 or best offer. Evenings 477-8592.

'67 CUTLASS, 2 DOOR HARDTOP power steering, power brakes, automatic, $650. 592-3382.

'64 STUDEBAKER, 2ND OWNER, very well maintained. $450. 479-7762.

MUST SELL '74 6 CYLINDER Gremlin, lady-driven, low mileage. 598-1910.

1970 TOYOTA SPRINTER, AUTOmatic. Cheap transportation. Offers. 383-2180.

1969 VOLVO 142, 2 DOOR, AUTOmatic, radio, 53,000 miles, very good condition. $1700. 656-4542.

'68 CADILLAC COUPE DEVILLE, in good condition, new tires and upholstery. 479-1508.

'66 CHEVY II SS. 32,600 MILES. 2 door hardtop. Mint condition. $1,800. 385-3600.

151 SPORT, IMPORT CARS

COOL
'77 280 Z in Bahama Blue with air conditioning to keep you comfy. Car in show room conditon and ready to go. For more information call Pedro at McCallum Motors, DL00850A, 382-6122.

1973 240Z
White, front spoiler, rear window louvres, mag wheels, black interior, four speed, AM-FM radio, tape deck, electric aerial, 2600 miles. $4900. A beauty. After 6 p.m. 478-6763.

TAKE YOUR PICK, ONE OF them has to go! 1973 Volvo 144, $3495 or best offer; 1969 Mercedes 220D, $3795 or best offer. Both in good condition. Volvo is a one-owner vehicle. 479-3153.

1975 L82 CORVETTE. UNDER 8000 miles. Immaculate condition. All options except air, plus many other extras. Must sell, any offer considered. 592-2623.

MGB GT. CHROME WIRE wheels, ZAX Radials, new transmission, clutch, etc., etc., $2,300 or offers. 388-9172 or 478-9125 after 5 p.m., ask for Jim.

1974 FIAT 124 TC, 24,000 MILES, CB headlights, 4-speaker system, 2 radial snow tires. Asking $2700. Phone 595-1371 after 5.

1966 BAJA, 1971 1600CC ENGINE, big tires, real nice plus 1972 1641 dual port, over 100 horsepower, completely rebuilt, $1500. 656-6957.

'74 FIAT 128SL COUPE. FRONT wheel drive, rack and pinion steering, 40,000 miles. Offers over $2,000. 592-6857.

1973 AUDI FOX, 4-SPEED, DEluxe interior, immaculate condition, asking $4,500 or best offer. After 6, 656-5839.

1955 AUSTIN HEALEY 104, IN concourse condition, engine completely rebuilt, beautiful car, must be seen. $8000. No triflers. 382-8670.

'65 MINI, EXCELLENT CONDItion, includes mags., tach., new paint, customized interior. Best offer, 477-3500.

1970 FIAT 850 SPORTS CONVERTible, good condition, $1,400. 479-8991.

69 MGB IN TOP RUNNING CONdition, low mileage, wire wheels, radials, $1600. 592-6129 after 6 only.

'70 124 FIAT SPYDER, 5-SPEED, 57,000 miles, new paint, radials, exhaust, asking $2,000. 595-4810.

WANTED: 1972-'74 PORSCHE 914; phone Chris at 385-6664 after 9 p.m.

'67 BMW 1600 4 DOOR, EXcellent shape, priced for immediate sale. $1100. 383-9745.

1974 AUDI FOX, AUTOMATIC, sun roof, $3800 or best offer. 652-3798.

MERCEDES 280SL, EXCELLENT condition, 44,000 miles, asking $14,900. 749-3650.

'70 MGB, WHITE WITH BLACK interior, offers on $2000. 477-4291, after 6.

1974 FIAT X19, CAN BE SEEN AT 1552 Westall Ave. 595-6269.

RARE 1959 AUSTIN HEALY 100-6, $3950. Phone 383-8406, 6-9 p.m.

AIR CONDITIONED
'74 260Z. Best offer. 386-8584.

'69 TRIUMPH SPITFIRE, EXcellent condition, $1900. 477-4379.

'69 MGB GT. EXCELLENT CONdition, overdrive. 656-2161 after 5.

1976 PEUGEOT. IMMACULATE, 16,000 miles. $5,500. 598-7539.

EXCELLENT CONDITION, 1973 240Z. 477-9701 after 5 p.m.

'62 TR-3, FULLY RECONDItioned. Offers. 382-6994.

154 TRUCKS, BUSES and VANS

1972 FARGO, BLUE WINDOW van, 6-cylinder, automatic, good tires, tested, $2500 or nearest offer. Phone 479-8382, after 5 p.m.

1973 FORD SUPER VAN, COMpletely camperized. Tape deck, CB radio. Immaculate condition. $4200 or best offer. 384-9118.

1974 FORD ECONOLINE 200 Recreation van, sleeps 5 or 6, original owner, excellent condition. 477-8618.

1974 GMC JIMMY, 26,000 MILES. 1961 camperized bus, clean. Will trade for ¾-ton or 1-ton truck. 479-5591.

1976 GMC FLEETSIDE PICK-UP 8' box, under 12,000 miles. $4,500 firm. 592-4483 after 6 p.m. No triflers.

'66 MERC. SINGLE AXLE GRAVel truck, cabover, 7-yard aluminum box, new Diesel 5 and 2. Offers. Serious calls only. 656-1990.

1970 FORD VAN, SUN ROOF, camper vent, carpeted, panelled, radio, cassette deck, 6 standard. Asking $2350. 478-4272.

1975 FORD ¾ TON SUPER CAB, V-8, power steering, power brakes, automatic, must sell, $4600 or best offer. 386-6807.

1974 DODGE MAXI WINDOW van, excellent condition, air conditioning, insulated, mags, many extras. 477-9310.

1974 DATSUN PICK-UP. APPROXimately 23,000 miles. Needs some body work. Asking $1050 or best offer. 382-2388.

1974 CJ5 JEEP RENEGADE, IMmaculate. Very strong, extras. Any reasonable offer accepted. 385-5260.

MUST SELL, 1973 TOYOTA PICKup with canopy, auto. $1495. 477-7896.

1976 FORD VAN, SUN ROOF, stereo cassette, captains chairs, 16,000 miles, excellent condition, best offer. 382-1585.

INTERNATIONAL TRAVELALL, '62, 6 cylinder, 3-speed, very reliable. $400. 598-3249.

'64 FORD ECONOLINE VAN FOR Sale or parts $100, takes it. 598-6976.

1976 FORD RANGER XLT ¾-TON pickup, loaded with options. Phone 383-5318.

1976 RANGER XLT 4X4 LOADED, immaculate condition, $8100 or best offer. 478-9741.

1970 FORD VAN, GOOD CONDItion, re-built transmission, must sell. 479-2912.

1974 FORD F600 3-TON, 18' closed box, hydraulic lift, $7,500 o.b.b. 656-6659.

'74 TOYOTA SHORTBOX. EXcellent condition, radio, low mileage. $2,700, after 1 p.m. 479-1245.

69 DODGE TRUCK, RUNNING order, ideal farm truck. Asking $100. 478-1326 between 8-10 p.m.

'68 VW VAN GOOD CONDITION, $1050 or best offer. Phone 383-4798 after 4:30.

72 FORD, 4X4, NEW PAINT, headers, 4-speed, posi, big tires, $3200. 479-0279.

1975 CHEV 6-CYLINDER, 31,000 miles. Any reasonable offer. 479-5935, after 5.

MUST SELL '58 INTERNAtional ½-ton. Runs good. $150 or offers. 479-3377.

1971 FORD F100, NEEDS FLAT deck, good condition, $1,750. 642-5655 after 6 p.m.

'71 FORD 350, ONE TON FLAT deck with box, good running order. 479-3237.

'49 GMC PICKUP, AS IS. FIRST $50 takes. 479-4433.

69 GMC TANDEM GRAVEL truck. 385-2637.

1971 FREIGHTLINER, 743-4476 after 6 p.m. collect.

'75 TOYOTA LANDCRUISER, good condition. Offers. 598-5266.

'64 MERC PICKUP ½ TON, ASKing $450 or offers. After 5, 598-1654.

1964 LANDROVER, 109, 2 door. $1,000. 3400 Wascana, 384-7590.

154 TRUCKS, BUSES and VANS

QUADRA ST / CALEDONIA AVE

ENSIGN
Dodge Trucks
AND
RECREATION
VEHICLE
CENTRE

AUGUST SUPER
$ SAVINGS $
On New
TRUCKS and VANS

77 DODGE ½-ton pickups from $4999
77 DODGE ¾-ton pickups from $5999
77 DODGE ½-ton Vans from $4999
77 DODGE ¾-ton Vans from $5999

OVER 45 NEW
VANS and TRUCKS
IN STOCK
TO CHOOSE FROM

COME IN TODAY
AND LOOK OVER
OUR SELECTION
OF TOP QUALITY
USED TRUCKS
and VANS

73 INTER. ½-ton P.U.
76 DODGE ¾-ton Van
76 RAMCHARGER 4x4
75 DODGE ½-ton P.U.
76 DODGE power wagon 4x4
75 DODGE ¾-ton 4x4
73 DATSUN pickup
69 DATSUN pickup
69 FORD ¾-ton P.U.
66 CHEV Panel

ENSIGN

DODGE TRUCK
CENTRE
QUADRA
at
CALEDONIA
386-2411
Ask for
Truck Sales
Dealer Licence D-495B

LOWEST PRICES
IN TOWN AT
ART'S CARS SALES
642 Burnside E. 383-8302 DL-00286A

71 GMC Van, customized	$4995
71 VOLKSWAGEN Van	$1995
71 CHEV. ¾-ton	$1995
71 FARGO ½-ton	$1995
71 DODGE ½-ton	$1695

LOWEST PRICED
4-WHEEL DRIVE
A 77½ SUBARU 4x4
$5,530
Plus freight, dealer prep.
BRIAN HOLLEY SUBARU
3319 Douglas St.
384-1161 DL00903A

MUST SELL!
VW Safari Camper, 26,000 miles, sink, fridge, stove, sleeps 4, excellent condition, $5900 or best offer. May accept car as part trade. 598-3064.

1976 GMC SUBURBAN, 4-WHEEL drive window van, ¾-ton (2 bench seats plus 6' cargo space.) 15-month-old, new condition, highway miles, many extras, $7950. 595-4204 or 598-5023.

'74 FORD ½ TON, AUTOMATIC, 4-wheel drive. Power steering, power brakes. 8' canopy. Low mileage. 5 snow tires. 4 summer tires. (All new). Excellent condition. Offers to $5500. 384-7281.

1973 MACK TRUCK AND transfer trailer, excellent condition. well maintained, with or without work. Financing available. 112-461-4877 after 6.

1970 INTERNATIONAL ½-TON — heavy duty suspension — 4-speed transmission, 25,000 actual miles — excellent working truck — $2500. 477-1142.

1937 GM MAPLE LEAF FIRE ENgine. Very good condition. All accessories. $4000. 385-5284 days, 477-5284 evenings for appointment to see.

1969 ECONOLINE 100 SUPER van, automatic, 302, camperized, insulated, newly painted, new complete breaking system, see at 325 Arnot. $1795. O.B.O. 386-3745.

4X4 CLUB CAB
1974 V8, low mileage. Must be sold. $4500.
Corwil DL01541A 474-1811

2,000-GALLON TANK TRUCK with 1968 Fargo, power steering and air. Ideal for water hauling, $2,800. 383-4138.

'57 CHEV PICKUP, 6 STANDARD. Spare parts, $400 or offers. 652-2080.

LEN BARKLEY
INTERNATIONAL
New and Used Trucks
517 Herald 388-5508

FOR SALE 53 GMC ½ TON, good running condition, needs body work, $200. Phone 592-0788.

CUSTOMIZED '68 CHEVY VAN, none like it in town, $2900 or best offer. 479-8663.

SNO-BIRD RECREATIONS LTD.
1640 Cedar Hill X Rd. 477-7713
Campers—Trucks—Van Inserts

1976 FORD VAN 15,000 MILES fully equipped. $5200. 384-5565 or 385-7064.

1977 BLAZER, FULLY LOADED. One of its kind. Call anytime, 479-9238.

1967 CHEV. VAN, PANELLED INterior, 283 motor, $550, or best offer. 385-2196.

'76 DODGE VAN, CUSTOMIZED ¾ ton, automatic, 12,000 miles. 479-4354.

1971 VW 7 PASSENGER WINDOW van, low mileage on new motor, $2,500. 598-4730.

55 INTERNATIONAL PANEL truck, ¾ ton, $400 or best offer. 5-7. 478-1683.

1975 MAZDA. EXCELLENT CONdition. 15,000 miles. Phone 478-5932, 384-4144.

'75 VOLKSWAGEN WESTPHALIA automatic, excellent condition, take trade, $5,800. 656-5395.

'76 VOLKSWAGEN WESTPHALIA camper. As new. 11,500 miles. All offers considered. 656-2770.

'72 CHEV., PICKUP WITH matching canopy. Excellent condition. $3,500. 642-4337.

1972 DATSUN PICKUP, 1600 CC, $1000. 386-1572.

1963 CHEV PANEL, $225. 383-2155 after 5:30 p.m.

154 TRUCKS, BUSES and VANS

MADSEN

MOTORS LTD.

75 DODGE Kari-Van, white	$4995
74 FORD chassis and cab, 1 ton orange	$3995
73 FORD ¾-ton, red, 4-spd.	$3695
73 FORD ½-ton, orange Explorer	$3495
73 FORD Courier and canopy	$2195
72 MAZDA pickup and canopy	$2195
69 FORD van, green	$1595
69 GMC ½-ton, red	$1295
51 LANDROVER 4x4, red	$1095

In Glen Lake D.L. 00569A
100%
BANK FINANCING AVAILABLE
2691 Sooke Rd. 478-5011

CANCELLED ORDER
leaves us with this hard to find 10' 8-cylinder automatic walk-in van. This unit is completely equipped. For full particulars call Allan Catt at 478-8411 or Millstream Chev 474-1211 D1384A.

1976 CHEVROLET PICK-UP Scotsdale 30 with camper special option, 9200 G.V.W. Immaculate condition. Priced to $8500. Asking $7300 or best offer. 592-2638 after 5 p.m.

SALE OR TRADE FOR OLDER van, 1975 Dodge ½-ton, 318 V-8. Automatic transmission. Power steering, canopy, low mileage, $4200. 382-8644, 479-2333.

1967 DATSUN FOR SALE, $800. 478-3955 before 5 p.m.

158 TIRES

MICHELIN TIRES

ALL SIZES AND
TYPES IN STOCK
AT
D & D TIRE
1620 BLANSHARD
382-7283

WRINKLE WALL SLICKS, TWO 12.25x29.70x15 Firestones on 10" aluminum slot ET. 652-4533, 652-2704.

4 NEAR NEW WHITE WALL tires, 165-13, also 2 studded snow tires, 478-4358.

160 PARTS, ACCESSORIES

'67 CAMARO CAR BODY AND tires, brand new 350 LTD, bored 030 overbalanced 11:1 pistons, Sie Gerson cam lift 505 Duration — 318, Sie Gerson lifters, purshrods, caster headers, 202 angle plug heads, V-gate shifter, Holley strip dorminator manifold, Holley 650 double pump carburetor, also, other parts. Phone 642-3659 after 6 p.m.

ATTENTION VW OWNERS DOES your car need a little bit more power, here it is. Recently built 1884cc motor 74mm stroker crank, polished rods, 90mm pistons, California style duo port flow bench heads, 44 D.C.O.E. Webbers, approximately 140 HP. Offers. 595-2558.

RADIATOR REPAIRS, FAST TOP quality repairs at Maurice's Auto Body, 427 Beta St., phone 386-3381, or 384-8094. Located behind the Burnside Pay and Save Gas Station.

1968 MERCURY COUGAR WITH front end damage, may be repaired or used for parts, offers on complete unit only. 477-8049.

VICTORIA 4-WHEEL DRIVE
FREE WHEELING HUBS for any make of 4-wheel drive. D-13531.
597 Hillside at Rock Bay 386-6511

AUTOMOTIVE AIR CONDItioners and cruise control sales service and installation. Lance Terrault. 655-2201.

VW MOTORS
Rebuilt, $250 up, exch., VW parts and repairs. Import Car Centre, 2810 Rock Bay. 382-1815.

'64 FORD CAR REAR END AND body parts. Also 64 Ford truck standard transmission, 3-speed. Phone between 5 and 7, 598-5486.

8' CAMPERETTE, PROPANE fridge, stove, sink and water tank, good shape, $650. 479-3274.

WANTED: MODEL A DOOR HANdles and window-winding mechanisms. 658-5764.

1964 VAUXHALL VICTOR, blown motor, good tranny, body, offers. 478-7498.

B.C. TEL BOX FOR ¾ TON truck, locking compartments, cheap. 477-3917.

73 SUPER BEETLE, BODY parts and mechanical parts. 477-3917.

LAND ROVER MOTORS, RADIAtors, transmissions, etc. Also cheap parts 1941-1975, 477-1784.

51 AND 53 GMC TRUCK PARTS. Must sell. Any offers. 6-832 Esquimalt Road.

1970 PONTIAC TEMPEST FOR parts. Phone Dave, 656-6875 after 5.

STOCK 283, CAN BE SEEN RUNning. Phone between 5 and 7, 479-9214.

REAR SEAT, NEW, FOR JIMMY, Blazer, Ramcharger. Evenings, 477-6108.

CORVETTE HUBCAPS, SET OF four for 1963. Mint condition. $160. 477-8752.

VOLVO, 544, ENGINE, FRONT end, rear end, windows, doors, hood, trunk, etc. 479-4723 after 5.

WRECKING, 1800 MAZDA, 1964 Volkswagon, all parts for sale, 642-5345.

352 MOTOR, TRUCK BOX SHORT, off '58 Ford. Good shape. More parts. 382-7568.

'72 VW PANCAKE ENGINE, 20,000 miles, $300 or offers. 652-2635 after 5 p.m.

TWO 15X10 MAGS. 1 SET 289 heads, and other motor parts cheap. All Ford. Ed, 479-3004.

'63 MGB ENGINE, COMPLETE, 125 lbs. comp. $250. 383-9022.

WANTED: MUNSIE 4-SPEEDS, any condition. 479-1609.

1966 THUNDERBIRD — PARTS wanted. Phone Duncan, 748-2323.

FOR SALE: 4-SPEED TRANSMISsion for '64 Falcon. 642-4520.

327 4-BARREL. $125.
382-8443

'68 FAIRLANE GT FASTBACK, no motor, or trans, 383-8985.

351 WINDSOR MOTOR FOR sale, open to offers. 479-8732.

162 AUTO REPAIRS, SERVICE and TOWING

MINOR BODY WORK AND COMplete paint at reasonable prices. 652-3426, 652-1088.

SCRAP CARS HAULED
478-9571

166 CARS AND TRUCKS WANTED

WANTED TO BUY

TOP QUALITY
CARS
DePape Motors Ltd.
1407 Broad St. 384-8035

ESQUIMALT AUTOMART LTD.
480 ESQUIMALT 382-7195
CASH FOR YOUR CAR
OR TRUCK
WE ALSO CONSIGN

WOULD LIKE TO BUY 1962-1966 Rambler Classic or Ambassador or comparable model. 477-7082.

168 CAMPERS, TRAILERS and MOTOR HOMES

LARGE SUNDOWNER HARDTOP, 3-way fridge, 3-burner stove, thermostat furnace, wardrobe, electric brakes, 12-110 volts lighting, portable toilet, sleeps 6, tested. $1750, jacks included. 658-8033.

168 CAMPERS, TRAILERS and MOTOR HOMES

TENT TRAILERS
'77 LEISURECRAFTS
LIONELS and LEXTRAS
Limited supply from $1495

TRAVEL TRAILERS
ROADRANGERS, ALJOS and BOLERS

IT'S HERE!
17' Self-contained BOLER, hot water, shower, marine toilet, fridge, furnace, 2 propane bottles, dual holding tanks, and weighs only 1780 lbs.
SPECIAL $5995

MOTORHOMES
WINNEBAGO—EMPRESS
ALL SIZES
TRADES WELCOME

Propane — Accessories
Service — Sani-Station
BOOK TENT TRAILER RENTALS NOW!

IMPALA CAMPING WORLD

Ph. 656-5504 DL00248B
10077 Galaran Rd., Sidney

COASTLINE
DEALERS FOR
PROWLER
TRAVEL-MATE
TRAVELAIRE
JAMBOREE
MOTORHOMES

Happiness is an RV from
COASTLINE
1621 Island Hwy. 478-0933 (Across from Colwood's Farmer's Market), Mon.-Sat. 10 a.m. 'til 9 p.m., Sun. 1-5 p.m. D-113719.

RUSS HAY
Leisure Products Ltd.
2538 Government
384-1014 384-4722

FOLD DOWN TRAILERS
Model 850 Bonair, sleeps 6, 2 burner stove, ice box, 10 gal. water tank, sink and pump, all curtains, spare tire and cover. Reg. $2495
SPECIAL $2325
Model 700 same equip. as above MDL 850. Reg. $2295
SPECIAL $2125

1975 Sunkamper, sleeps 6, 2 burner stove, ice box, water tank and sink $1495
1967 Viking Soft top special $135
13 ft. home made travel trailer $125
1968 17 ft. Scamper travel trailer and 1971 Ford ½ ton, V-8 auto., complete $2795
1974 Winnebago Expo motor home, fully equipped, roof air, 19,000 miles $14,900

LOGAN'S R.V.
SERVICE CENTRE

GOOD SELECTION OF CAMPERS AND CANOPY TOPS NOW ON DISPLAY

Check Our Prices
AND SAVE

PARTS SPECIALS
(Clean) $95.00
Used 9000 BTU Coleman Furnace $75.00
—Fire Extinguishers $10.59
—Waste Water Tank $11.95
—12 Volt Water Pump $19.95
—20-lb. Propane Tank $26.50

OPEN 'Til 9:00 Thurs. and Fri.
650 Burnside Near Douglas
384-0213

FENNELL'S
TRAILER SUPPLIES LTD.

Parts—Propane—Repairs
CANOPIES

2 styles of VAN-TOPS

Custom Building and Van Conversions
652-3941
6459 Patricia Bay Hwy.
OPEN 7 DAYS A WEEK

BOB'S
MOBILE HOMES LTD.
25 Crease 386-3623
DL 00414A

NOW IN STOCK
1978 21'NOMAD Tub, shower, 6 cu. ft. fridge, forced air furnace, double insulation.
SPECIAL $6595

TRAVEL TRAILERS
5th WHEELS
MINIHOMES
PARTS — PROPANE
SERVICE

LIKE NEW WESTBROOK HOME, 68'x12'. $15,500 or you can buy it complete with a sea-view lot at Mill Bay. With lot: $41,000. Only one buy like this!
Call Reg Midgley 385-8756
DL 0027A

ARE YOUR TRUCK SPRINGS ADEQUATE?
We sell and install DENDOFF overload springs for all trucks, including imports. Phone 384-0213.
LOGAN'S RV SERVICE CENTRE
650 Burnside East near Douglas

71 SPRITE 13' TRAVEL TRAILER. Surge brakes, parking brakes, sleeps 5, propane stove, thermostat controlled furnace, 3-way fridge, spare tire, 10 gallon water. Asking $1900 or offers. 478-8263.

25'X10' MOBILE CABIN, 4 rooms, rustic interior, cedar siding, shake roof, ideal for cabin, office, etc. Very unique, must be seen. 656-7160.

FOR RENT — WINNEBAGO 26' Chieftan. Air-conditioned, sleeps 6. Available August 22nd. $250 per week, 10c per mile. 386-7586, 652-2508.

SACRIFICE
'72 Dodge camper van raised roof, toilet, furnace, stove etc. beautiful shape, must sell before Sunday 21st. Best offer takes. 592-2182.

TENT TRAILER WITH KITCHEN unit, propane heater, lamp, sleeps 8, add a room and canopy. 13" wheels. 478-2884.

'72 VW WESTPHALIA VAN, new engine, excellent condition. Offers on $3700. 478-4669.

FOR SALE KLONDIKE HARDtop trailer. Good condition. 595-6452.

14' LAYTON TRAILER, EXstove, ice box, port-a-pottie, awning, $1500. 477-0006.

BOAT LOADERS. CUSTOM-MADE for campers, mini-homes and vans. 478-3796, 478-2754.

1968 15' TRAVELAIRE TRAILER, electric brakes, excellent condition, $1850. 383-0043.

FOR RENT: 24' MOTOR HOME. Available August 21st, $200 per week, 10c per mile. 652-3863.

FOR RENT, WINNEBAGO Motor Home, from September 3 on. 477-2704.

HEAVY DUTY TANDEM TRAILer with ramp surge brakes. 478-2369.

168 CAMPERS, TRAILERS and MOTOR HOMES

S. J. PEDEN
LTD.
VANGUARD

SUBSTANTIAL SAVINGS ON ALL NEW STOCK CAMPERS, MOTORHOMES, TRAILERS

77 20' VANGUARD Mini Motorhome on Ford Chassis. SAVE $1500. To CLEAR $14,760.

77 20' VANGUARD Deluxe self-contained Tandem Trailer c-w tub. SAVE $800 to CLEAR $7275.

77 8'9" VANGUARD CAMPER, 3-way fridge, furnace, extra tank, 4 Hyd. jacks, power converter, etc. SAVE $300. To CLEAR $3425.

PARTS and
Accessories Store
SEE OUR COMPLETE STOCK of all components used to build, renovate or equip your camper, trailer or motorhome. All at reasonable prices.

RENTALS
VAN TOPS INSTALLED

S. J. PEDEN
LTD.
2855 Quesnel St.
D-13432
386-3464

DOMINION MOTORS

HOME OF
LAYTON — HOLIDAIRE TRAILERS
GALAXIE
CAMPERS and CANOPIES
CHINOOK
MOTORHOMES

1976 NEW LAYTON 23 FT. Trailer, fully self-contained. Large 3-way fridge, ducted heating. New replacement cost $6495
REDUCED TO $5995

"USED SPECIALS"

'69 15' VANGUARD, fridge, electric toilet, very clean $2395

71 MOBILECRAFT 17ft. trailer fully self-contained with fridge and furnace only $2995

ALSO
11.5 Carrier air conditioners for mobile homes and office for only $495.00
Ideal for do it yourselfer.

FRIJILOK automatic, safety latch for your fridge door, $3.95.

PARTS, ACCESSORIES
REPAIRS

HOURS OPEN
MON. to SAT., 8 A.M. to 5 P.M.

1703 BLANSHARD ST.
(Across from Hudson's Bay parking lot), Victoria, B.C., 385-5012.
Dealer Licence Number D-00448A

WILLE MOTORS
LARGE SELECTION of RECREATIONAL VEHICLES

SEE our CAR AD
In Today's Classified
CLASS 150

WILLE MOTORS LTD.
3240 Douglas at Cloverdale
382-2313, OPEN 9 'til 9 P.M.
D-00840A

FOR RENT
TRAVEL TRAILERS
13' TO 22'
656-3411

CUSTOM CAMPER AND TRAILer cushions, any size or shape. If you have an unusually shaped cushion, we can make it to your exact size and shape.
TILLICUM FURNITURE
2612 Sooke Rd., near Jacklin 478-0522

1976 VANGUARD 19' MINI MOtorhome with Chevrolet 350 V-8 motor, automatic transmission, power steering, power brakes, cruise control, 12' awning, hot water, furnace, shower, 2 holding tanks. Only 9394 miles. As new. Asking $12,000. 386-3879.

1972 FARGO ¾ TON CAMPER special. Automatic, power steering, power brakes, dual tanks, new tires all round, 38,000 original miles. Also 11' Caveman fully self-contained camper. Will sell together or separate. 384-3288.

DOGWOOD TRAILER SALES
PARTS — PROPANE
RANDELL TRAILERS AND CAMPERS 478-6841
2630 Deville Road
Dealer Locence D-27940
Highway 1 at Millstream Rd.

28-FT., '75 HOLIDAIRE TRAILER, separate bathroom and bedroom, 4-burner stove, overhead oven, 3-way fridge, lots of cupboard space, very clean. 384-4028.

SUNDOWNER, HARDTOP TENT trailer, sleeps 6, 2 burner propane stove, sink, ice box, built-in water tank, chemical toilet, $1500. 388-4860.

DOUBLE AXLE UTILITY TRAILer, back door and light, 6'8" wide 11'' long 4' sides. $350 or offers. Can be seen 4070 Granville. 479-2057.

10½' NOMAD CAMPER, TOILET, stove, oven, furnace, 3 way fridge on '73 GMC ¾ ton pickup, P.S., P.B., excellent condition, consider car on trade. 477-1409.

1971 VW CAMPER, PROPANE stove, electric fridge, pressure water, fiberglass top, Michelin radials, $3395. Call 478-5550.

'71 WINNEGABO, 22' CLASS A motorhome, with roof air and Onan power plant. $12,500. Take small trade. 385-0025.

18' SHASTA TRAILER equipped, shower, hot water tank, complete with hitch, mirrors, canopy. $2,300. 388-6920 after 5:30 p.m.

1975 TERRY 23' SELF-CONtained trailer. New condition, with auto. roll-up awnings. Trade would be considered. 478-4979.

1973 GMC CAMPER SPECIAL, all power, with 8½ Vanguard camper plus extras. $5900 firm. 656-3337.

1971 VW VAN, COMPLETELY camperized, in excellent condition, new motor with 6 month guarantee. 382-0801.

19 FT. FLUERY, 25' LEOCRAFT, Canada's best 1977 motorhome, Jackson's, 974 Goldstream. D00044A

VANGUARD 10½' CAMPER, 1½ years-old. Includes all available extras. To view, 482 Cecelia. Phone 386-8121, 8-5.

1973 OAKANAGAN MOTOR home, excellent condition, will take 18' or 20' trailer in trade. 479-6344.

24' TENT TRAILER, SLEEPS 8, refrigerator, sink, domestic water hook-up. 384-9793, 384-8391 evenings.

RENT WINNEBAGO SEPtember on through, sleeps 6, winter rates available. 479-1047, 479-1043.

NORSEMAN HARDTOP TENT trailer, aluminum body and top, sleeps 6, $450. Phone 478-5840 after 5 or weekend.

1971 VW CAMPER, FRIDGE stove, standing head room, excellent condition, $3,995. Call 478-5550.

12' ALASKAN TYPE, HI-LO trailer, has stove, icebox, 12 and 120 volts, sleeps 4, $800 or offers. 655-4889.

25 FT. TERRY NEAR NEW, spotless, completely self contained, must sell. 477-3989.

'74 LIONEL, HARDTOP TENT trailer, sleeps 6, added features. Asking $1300. 478-0249.

168 CAMPERS, TRAILERS and MOTOR HOMES

1975 8'X35' LAYTON, SELF-CONtained 2-bedroom trailer. Ideal for year-round living or vacationing. Living room has 4 ft flip out extension, 4-piece bath. Asking $8500. 246-3641.

1976 BENDIX CITATION, 25' Class "A" motorhome, 9,000 miles. Numerous extras, asking $23,000. 477-6295.

CONSIDER MOTOR HOME IN trade for new home in North Saanich, 656-4745.

8' CAMPERETTE, STOVE, FURnace, good condition. $475. 656-1800 after 6:30 p.m.

A PAIR OF CAMPER JACKS, $80; wooden utility trailer, as is, $50. Phone 384-4351.

'73 13' BOLER, SLEEPS FOUR, 3-way fridge, furnace, stove and sink. $1995. 383-0109.

FOR SALE, CENTURY HARDTOP tent trailer, sleeps 4, $500. 598-6723.

SWAP, 1975 TOYOTA CORONA for camper van. 595-1687.

LIONEL HARDTOP TENT TRAILer for rent, $75 per week, 478-6528.

1973 11' NOMAD CAMPER, SELF-contained, 479-0138.

1972 FORD ¾ TON AND 1975 Vanguard camper, $5,500. 479-1946.

9' CAMPER, VERY GOOD CONdition. 478-1405.

169 MOBILE HOMES AND PARKS

Friendly Mobile Homes

BUYING OR SELLING?
For a sincere interest in your needs call:

1-1002 Goldstream Ave. Victoria
Vic. 474-1288 Mill Bay 743-5564
24 Hours DL01635A

IN TRI-WAY MOBILE HOME Park. 12x68' Safeway Manor, 2 bedrooms, centre kitchen, extra large living room, furnished, utility room, cabanna, and set up in lovely wooded space No. 76, 12x44' Safeway, 1-bedroom, free-standing fireplace, washer, dryer, situated on small, easy to maintain space. Immaculate. Ideal for one person. No. 10. $10,300. Phone 384-8791. Adults only. Totem Trailer Sales. DL31297A.

WHICH DO YOU PREFER?
12x62, 3 BR, close in, near lake.
22x40. Excellent value, close in.
12x62 Classic, Mill Bay.
12x68, like new, Lannon Creek.
12x66, 3 BR, family park top value.
24x40 in new park, near lake.
12x48, 2 bedroom in Brentwood.
For viewing and easy financing call Friendly Mobile Homes, 474-1288 — 24 hrs. or Mill Bay 743-5564. DL01635A. 1-1002 Goldstream Ave.

A GOOD DEAL!!
Check our low prices and great locations in Victoria — Brentwood Bay—Langford — Malahat — Sooke —Shawnigan Lake and Up Island! We include delivery, setup, full waranty, skirting, 2 sundecks! Expect the best from the best!!
BUYRIGHT With
Corwil DL-01541A 474-1811

14' WIDE HOMES
GOLDSTREAM MOBILE HOMES LTD.
Modern Park Space
Available with all Sales
478-1751 2894 Jacklin Rd.
DL01280A
NOW OPEN for your convenience
Mon.-Fri. 9 a.m.-8 p.m.
Sat. 9-5 Sun. 1-5

WHAT A SPOT!
We have several homes situated in a beautiful park with large ¼-acre lots. Both singles and double wides, in a choice of styles, landscaped and ready, just for you. Friendly Mobile Homes, 474-1288 — 24 hrs. 1-1002 Goldstream Ave. DL01635A.

35X8 WATERFRONT MOBILE home with 12x8' extension with fireplace, ash panelling throughout, new stove. Hot water tank, two storage sheds, lowest pad fee available, all found, quiet, Pedder Bay fishing with Marina. $9500 or best offer, private sale, 383-3324 anytime or 478-0562.

LOTS OF LAND!!
Beautiful home on ¼ acre lot! Military paying our commission so you save money. Not far from Victoria in beautiful scenic setting. Was $17,900. Try $14,500!
BUYRIGHT With
Corwil DL01541A 474 1811

DOUBLE WIDE MOBILE HOME, 2½ years old. On 1-3 acre private lot. Great for kids and pets. 20 mins. from town. Partially skirted, 3 bedrooms, fully carpeted, fridge and stove included. $23,900. 478-6377.

12X48 GLENDALE MOBILE home, nice setting on Langford Lake with creek and well-treed lot, low rental. Rays Trailer Park, Trailer No. 6. Asking $11,000. 478-6401.

24x52 DESPERATION SALE!! Leaving and will lose money but must sell my 1976 1152 sq. ft. home, furnished, 4 appl., patio doors. Close to Vic! Was $29,000. Final low price $20,000! Ask for Grant 474-1811. Corwil DL01541A.

RENT TO OWN!!
Can't beat these exceptional terms. Your rent is applied to purchase price on this spacious home with tipout, on Victoria bus!
BUYRIGHT With
Corwil DL01541A 474-1811

12X64 PLUS TIP OUT, EXTRA room, patio, clean, furnished home in quiet adult park, near bus, stores. Also mobile on ½ acre Lantzville lot. Jackson's 974 Goldstream. 478-5812 D-0044A

DOWNTOWN VICTORIA!
Only one spot left! Beautiful secluded setting for a new 12, 14, 24 wide. Prices start at $19,900! Rent $85 month On Victoria bus! These prices won't last! 474-1811.
BUY RIGHT with Corwil

ROBINHOOD
SALES AND SERVICE INC.
New and Used Homes
Dealer for Manco
2714 Sooke Rd. 478-9517
Open 7 days a week. DL 00422A

LOG HOUSES
1550 sq. ft. Ready to be delivered or can quote on your choice of plans. Friendly Mobile Homes, Victoria 474-1288, 24 hrs. or Mill Bay 743-5564. DL01635A.

OWN YOUR LAND WITH HOME
Beautiful ¼, ½, 1 acre serviced lots not far from Victoria. Payments start as low as $299 month with double wide. Ask for Grant 474-1811. Corwil. DL01541A.

1976 12X68' MOBILE HOME, 3 bedrooms, fully furnished including dishwasher, fully landscaped with large porch and shed. Located in Shawnigan Lake Park. 112-743-5464.

1974 MARLETTE DELUXE, 12X68, two bedrooms, w-w carpet, drapes, appliances, sundeck, landscaped, secluded in quiet scenic park. 478-5607.

IMMACULATE 1974 2-BEDROOM Chancellor. All appliances. Skirted. 8 by 16 patio. Partly furnished. Located in Sooke, with view. Highest offer, 642-5073.

14' WIDE
TRIANGLE HOMES (Victoria) Lt.
D.L. 01668A 478-1774

MUST SELL ONE-YEAR-OLD 12'x68' mobile home located in park ½ hour from Victoria. 474-1657.

MUST SELL 12X68 MOBILE home located, with patio, stove, fridge, dishwasher, 3 bedrooms. 478-8207 or 479-1035.

1976 24X44 DOUBLE WIDE. 3 bedrooms, all appliances. Fully set up on large lot in park. Best offer. 384-0918.

1975 24X44 DOUBLE WIDE. 3 bedrooms, all appliances. Fully set up on large lot in park. Best offer. 384-0918.

12X62 TWO BEDROOMS, fridge, stove, carpets, drapes, excellent condition, well landscaped. 478-0293.

$500 DOWN, NEAR-NEW 3-BEDroom, appliances, drapes included. Full price $17,500. 642-5112, 642-4297.

DOUBLE-WIDE ON PRIVATE leased lot in Glen Lake area. Must sell. Call after 6 p.m. 478-6073.

KEMP LAKE — SOOKE. PRIvate ½-acre with Mobile Home. 642-4139.

10X50 FLEETWOOD, FRONT kitchen, 2 beds, fully furnished, bus stop, 10 mins. town. 384-8939.

169 MOBILE HOMES AND PARKS

SPACIOUS AND SPECIAL
1440 sq. ft. of luxury living. Centre island kitchen, lots of cupboards, 3 bedrooms, en suite plumbing and situated in most attractive family park. To view call Friendly Mobile Homes, 474-1288, 24 Hrs., 1-1002 Goldstream Ave. DL01635A.

12x68' 1975 Bendix Paramount. One owner, has fireplace, Cabana outside shed, landscaped with shrubs, patios and fenced in yard. Set up in Goldstream Mobile Homes, Is. Highway. Asking $23,000. Phone 478-6897 after 5 p.m.

FOR SALE BY OWNER, 24x52 double wide in Lannon Creek Park. Furnished, 3 bedrooms, 2 bathrooms, many extras, custom-built sundeck and carport, tool shed, all as new, landscaped, illness causes sale. Call 642-3679.

ARE YOU TIRED
of paying the landlords bills? Why not move into one of these well-located homes — just 5 mins. from town. Financing arranged or take over payments. Friendly Mobile Homes, 474-1288 — 24 hrs. DL01635A.

NEW 1976 HOMECO, 12'X68', $17,650, cash sale. Information. Phone 478-2067.

178 SUMMER HOMES, COTTAGES, RESORTS

COTTAGE OR CABIN ON PENINsula wanted for winter, starting September, excellent references. Call Tim at 656-5711 from 9-5.

181 TOURIST ACCOMMODATION

FURNISHED 1 BEDROOM cabins, Malahat, with views and fireplace. 478-9231.

190 ROOM and BOARD

UVIC TWO BLOCKS AWAY. GORgeous big comfortable room, quiet luxurious home. Firmly committed non-smoking female student or faculty member. Eight months home atmosphere, every comfort, convenient. Fix own breakfast and bag lunch, generously stocked kitchen. Dinner not included. $165 monthly or $285 if two sharing. 592-9273.

OAK BAY GUEST HOUSE
1052 Newport single room with private bathroom also single room with toilet and basin (share bathroom). 598-4330.

OAK BAY GUEST HOUSE
1052 Newport. Single room with private bathroom, also single room with toilet and basin (share bathroom). 598-4330.

LOVING CARE IN COSY HOME, for elderly lady, gentleman, home cooked meals, beautiful surroundings of Beacon Hill Park and ocean, no smokers please. 388-5869.

191 ROOM and BOARD WANTED

MALE STUDENT REQUIRES room and board within walking distance to Camosun Technical School, 132 Delvecchio, Campbell River, B.C. Phone 287-4065.

ROOM AND BOARD FOR QUIET steady man, Esquimalt or Gorge area preferred. Ron, 385-6405.

193 ROOMS TO RENT

LARGE, PRIVATE ROOM, PRIvate entrance, all utilities included, near University and Jubilee Hospital, female only, pet allowed. 598-7172, 592-1150.

FERNWOOD AREA, WALL-TO-wall carpet, shared dining room and bathroom. $100 inclusive. 595-0931.

MODERN, FURNISHED HOME to share, kitchen privileges, wall to wall, own bedroom, call 386-1549 after 6:30. Lady 20 to 30.

SINGLE ROOM $95-$125. INcludes facilities, tables, chairs, bed, and hot plate. Vic-West area, 384-5605.

CHEERFUL ROOMS WITH SINK. Available now, university students and working men. Near downtown. 382-8375.

FURNISHED ROOM TO RENT, $80, older person preferred. Phone 386-8686.

NON-SMOKING FEMALE SHARE furinished house near University. Fireplace, 477-6491.

AVAILABLE IMMEDIATELY for single person, close to Mayfair Shopping Centre, $70. 385-1200.

AVAILABLE IMMEDIATELY, share facilities, close-in $85. Includes everything. 385-0307.

CITY CENTRE, WEEKLY OR monthly, 10:00 a.m.-5:00 p.m. 382-1825.

DOUGLAS AND TOLMIE, $85, Christian atmosphere, suits 2, $85, 388-7705.

FURNISHED BEDROOM, USE OF kitchen, $95 a month. Phone 385-0058.

SLEEPING ROOMS FOR RENT, $40 a week, apply Douglas Hotel, 383-4157.

ROOMS FOR RENT OWN KITCHen quiet place near hospitals. 382-6772, 743 Vancouver St.

197 HOUSEKEEPING ROOMS TO RENT

RITZ HOTEL — DOWNTOWN
Elevator, TV lounge. Now upgraded to meet latest fire prevention standards.
710 Fort St. 383-1021

FAIRFIELD, FURNISHED SUITE in fine older house. For working person or student. $150, includes utilities. 383-1000.

DOWNTOWN, EVERYTHING supplied, stove, fridge, quiet working man or active pensioner, 711 Johnson.

$105 MONTHLY. FAIRFIELD. Wall-to-wall carpets. Main floor. Newly furnished and decorated for lady. 479-4353.

COMFORTABLE BED SITTING room with kitchenette, for quiet gentleman, downtown. 385-3284 or 479-8771.

SHELBOURNE MCKENZIE COSY room, suit one man, separate entrance. 477-1654.

$85, WALKING DISTANCE TO town, open for rent 11 a.m.-1 p.m. 1157 Johnson St.

SIDNEY — CLEAN, COMFORTable, quiet tenants, close to shopping centre. 652-3589.

FURNISHED, SHAG CARPETing, kitchenette unit, share bath, south Fairfield. Phone 384-0063.

2 ROOMS, FRIDGE, STOVE, ALL utilities included. Quiet gentleman. $75. 6 to 8 p.m. 382-4946.

ONE BRIGHT BEDROOM, CLOSE to town, utilities included. $95. 2319 Wark St. 382-5521. Available now.

LARGE FURNISHED ROOM AND kitchen. Elderly lady or pensioner. Cook St. 388-6186.

NEAR DOWNTOWN, QUIET lady, 384-0120 after 11 a.m.

SELL IT
THROUGH
CLASSIFIED

200 APARTMENTS TO RENT UNFURNISHED

KING ARTHUR APTS.
1660 Fort Street
Ideal for retired couple
1-bedroom, W-W. Rent $205.86
To view call 595-3350

ROYAL SOVEREIGN
1678 Fort St.
1-bedroom suite, W-W
Rent $183.74
To view Call 595-4774

DAYMER APTS.
2150 Cadboro Bay Road
1-B.R. Suite, $172.21
To View call 598-7979

FACING BEACON HILL PARK
Deluxe — 2-bedroom — 1½ bathrooms — large balcony, underground parking — rent $375. Available immediately.
david burr ltd.
655 Fort St. 384-9335

JAMES BAY
ORCHARD HOUSE
657 MICHIGAN
Limited number of 1 brs. and studios now for rent by the company. Mature adults oriented building, no pets please. Large outdoor pool, saunas, hydro pool. Phone Manager, 382-4650. Suites shown by appointment only.

½ BLK VIC GENERAL
Large one bedroom suite in adult block. Available Sept. 1. Phone 382-4433 to view.
DARLYN MANOR
934 COLLINSON ST.

200 APARTMENTS TO RENT UNFURNISHED

NOW
RENTING
THORNWOOD
MANOR

(1028 Inverness St.)

BRIGHT NEW SPARKLING

Large suites with large bedrooms, deluxe kitchens with plenty of counter and cupboard space. Long 22-foot sundecks for enjoying the summer sun. Ample covered and open parking spaces available. All this in a building designed to provide you with maximum living comfort. Priced from $195.00 for one-bedroom suites. For appointment to view please call Brown Bros. on Blanshard — 385-8771 (anytime).

NOW
RENTING
PANDALE
PLACE

1368 PANDORA AVE.
Start your summer in a bright, fresh, new suite conveniently located close to town. Featuring extra large kitchens with plenty of cupboard and counter space.
One-bedroom suites from $220.00
Two-bedroom suites from $275.00
For appointment to view please call resident manager at 384-8571 or:
For further information call:
BROWN BROS. on BLANSHARD
385-8771 (anytime)

BRENTWOOD
TOWER
Apartment Living
In the Country
BRAND NEW
NOW RENTING

Come out W. Saanich Rd. to Verdier Ave. in beautiful Brentwood Bay, approx. 15 min. to City. Set on 4.5 acres this 2-building 90 suite complex has everything, including garden plots, car washing facilities, extra parking spaces for boats and trailers, bicycle storage.
One-bedroom suites from $205
Two-bedroom suites from $250
For viewing or rental information call Mr. Macleod, 652-3437.
Westgate Rlty. 388-9941, 479-5910

OPEN HOUSE
Eighteen Unit Block
7 p.m.-9 p.m. weekdays
1 p.m.-5 p.m. Sat.-Sun
Bachelors $165
1 Bedroom $195
2 Bedrooms $270
9 Units Left

MURRAY HILL APARTMENTS
2315 Dowler Place
at Queens Ave.
Rental Information 478-6354

New quiet downtown location

Lady Essex — 270 Simcoe Street, 382-1082, sauna, swirl pool.
$200.25 — 206 one bedroom
$217.70 — 402 one bedroom
$249.25 — 101 two bedroom.

Lord Essex — 240 Simcoe Street, 382-1082, sauna, swirl pool.
$192.79 — 203 one bedroom.

All rents are current.

For further information call:
BROWN BROS. on BLANSHARD
385-8771 (anytime)

OCEAN VILLAGE
Luxury condominium and country estates situated on choice waterfront properties. Deep water docking and fishing available to selected tenants .$175-$300 monthly.
OPEN HOUSE TUES.-SUN.
Noon 'til 5 p.m.
or call
642-5254

WEDGEWOOD
TERRACE
1655 CHAMBERS
Large 1 and 2 bedroom stes. low rent, close to downtown, no children, no pets, adult block. Phone 384-6353.

KAMEL POINT VILLAGE
Dallas Road, available now — one 2-bedroom only, available August 1st, children permitted. September 1st — two 2-bedroom, adult building only. Modern deluxe suites, nicely landscaped, sea and mountain views. Close to town and on bus route. From $252 to $285 a month. Sorry, no pets. 382-9507.

SELF - CONTAINED BACHELOR apartment, Esquimalt, private home, bed-living room, kitchenette, bath, private entrance, close to bus and shopping, middle aged business lady only. Single occupancy. $100. 384-2034.

ROCKHEIGHTS VILLA, 742 Lampson. Large 2-bedroom, coloured appliances, parking, cablevision, elevator, intecom, indoor heated swimming pool. Children welcome. Resident manager, 384-3686.

MALORI GARDENS
760 Queens Avenue. A quiet new building, walking distance to all downtown amenities. One bedrooms only left. Sorry, no pets. Phone 388-6806.

OVERLOOKING
WEST BAY
Available now, 1-bedrooms, Includes heat, cable, water. From $180. Sorry, no children or pets. Call 386-9826 between 12-8 p.m.

NORTH HILL
One-BR. suite available. Resident manager, 386-7325.

BY CENTRAL PARK
1017 QUEENS
1-bedroom and Bachelor
Low Rent
Contact caretaker, suite 403.
Phone 382-4547 or 592-3444

WATERFRONT, 1 AND 2 BEDroom apartments. Building situated at the water's edge. Features pool, sauna, games room. Adults, no pets. Please call resident manager, 385-4022 before 10 or after 4.

The Sentinel
With lower rates. Only 2 suites left. One 1-bedroom and one 2-bedroom. Phone 385-1249.

2-BEDROOM APARTMENTS from $224 to $236. 3-bedroom apartment $278. Children welcome. No pets. Phone 386-9510.

QUIET ONE-BEDROOM FAIRfield, fridge, stove, laundry, heat, cablevision. Suitable older lady, non-smoker. $165. 383-4575.

FAIRFIELD
Available now. Quiet 2-bedroom, 1½ bathroom apartment. Close to shopping centre and park. 478-2514

QUALITY 2-BEDROOM APARTment in 4-plex on Constance. One child welcome. No pets. Available immediately. 478-9781.

1-BEDROOM SUITE FOR RENT, stove and fridge. 388-9643.

1 BACHELOR APARTMENT, $108. 382-8819.

200 APARTMENTS TO RENT UNFURNISHED

WINDSOR COURT
252,254, 258 Gorge Rd. E.
Large comfortable suites in adult apartment complex. These spacious units include heat.
For your enjoyment and recreation we offer 50-ft. heated indoor pool, swirl pool, saunas, squash court, tennis court and universal gym.
1 bedroom suites $215-230
2 bedroom suites $270-$300
2 bedroom, 2 full bathrooms $320

Sorry
No Children or Pets
Resident Managers
Mr. and Mrs. Hand 383-5059
Mr. and Mrs. Noad 383-0509
Mr. and Mrs. Anderson 384-1855
Office Mon. to Fri. 9-5
388-4555
McArthur Park Estates

GORDREAU
APTS.
(129, 131, 135 GORGE RD., E.)
Quietly located on the banks of the Gorge Waters, we offer you a completely modern apartment with large sundecks, featuring:
Swimming Pool
Swirl Pool
Sauna
Recreation Area
One-bedroom suites from $195.00.
Two-bedroom suites from $265.00.
For appointment to view, please call resident manager at 382-0981, 383-5436, 383-0530 or
For further information call:
BROWN BROS. on BLANSHARD
385-8771 (anytime)

MANCHESTER
COURT
(565 MANCHESTER ROAD)
MAKE YOUR NEXT MOVE TO MANCHESTER. BRIGHT, NEW, LARGE ONE- AND TWO-BEDROOM SUITES, EXTRA LARGE SUNDECK, QUALITY APPLIANCES. PRICED FROM $275.00 FOR TWO BEDROOMS AND $215.00 FOR ONE BEDROOM. PLEASE CALL OUR RESIDENT MANAGER AT 386-3615 FOR APPOINTMENT TO VIEW OR:
FOR FURTHER INFORMATION CALL:
BROWN BROS. on BLANSHARD
385-8771 (ANPTIME)

REDWOOD
PARK
(155, 157 Gorge Rd., East)
Enjoy the summer — pay September rent and move in now. Wall to wall comfort in a bright new suite, located on the quiet Gorge waterfront, featuring:
Large, bright suites
Swimming pool
Sauna
Covered parking
Recreation area
Resident managers
Priced to rent from $220 for one bedrooms and $300 for two bedrooms. For appointment to view please call 382-6407, 383-6735 or.
For further information call:
BROWN BROS. on BLANSHARD
385-8771 (anytime)

NOW RENTING
The
Princess
Pembroke
1020 Pembroke St.
1 Bedrm. $155-$220
2 Bedrm. $245-$295
Close to stores and bus, within walking distance to town. Children welcome. No pets. Please Call Mr. John Johnston, 386-3692 or Mr. Jim Brant, 382-9454.
CHATEAU ROCKLAND APTS. LTD.

Vermay
Manor
843 Craigflower Rd.
Quiet blo block, 3 years old, available now. 1-BR and 2-BR suites, Bachelor suites. Controlled entrance, sauna, pool room, heat included. Adults only no pets. Call res. caretaker 385-4132, office 384-9793.

Macaulay North
Apartments
1-bedroom from $195
2-bedroom from $260
Resident Manager — Molly Allwood
Call 382-5622 or call
P. R. Brown and Sons
385-3435
E. Y. Construction

ELLERY APTS.
837 ELLERY ST.
We have lowered the rent! Now available — one bedroom suites from $175.00, two bedroom suites $225.00. Children welcome, please call resident manager at 386-0045, or
For further information call:
BROWN BROS. on BLANSHARD
385-8771 (anytime)

GOODACRE
TOWERS
Prestige accommodation overlooking Beacon Hill Park, 1-bedroom and bachelor suites now available. 385-8111 or Mr. Lindell 385-5545.

Waterfront
One bedroom — Victoria's only waterfront apartment on the straits — southern exposure — unsurpassed views — very convenient location, available Sept. Adult block, no children, no pets, references required. $272.47 includes heat. Call 595-7223, 595-8323.

COOK-HILLSIDE
AREA
Sept. 1st., one-bedrooms from $185 to $190. Includes heat, cable and water. Sorry no children or pets. 386-0304.

OCEAN AND MOUNTAIN VIEWS, walking distance to town. 1 and 2 bedrooms from $180. Includes heat, cable, drapes, wall-to-wall carpet and water, fridge and stove. Sorry no children or pets. Please call 382-9435.

LORD STANLEY MANOR
Available: 1- and 2-bedroom suites with colored appliances, wall-to-wall and drapes, parking. 1350 Stanley Avenue. 595-4126.

TWO BEDROOM SUITE, FROM $220 per month, available now, 3 years old, close to bus and town, mature adults only. For more information call 385-3257.

200 APARTMENTS TO RENT UNFURNISHED

STOP
Looking for a new, clean building with the best rates in town? Compare us! Five minutes from town on bus route. Children welcome. Included in rent is your parking, water, and most importantly heat (saving you approx. $20.00 per mo.) Also, ask about our lease plan.
VIEW TODAY
NEED A RIDE?
We can pick you up to view.
Craigflower
House
MOVE NOW BEFORE SCHOOL STARTS
Call 384-0249, 477-0176, 477-8646
TOD HACKETT
Construction Ltd.

WYCHBURY
COURT
1037 WYCHBURY AVE.
Make your spring move into a bright new suite in Wychbury Court, located next to the Olde English Inn. One bedroom suites from $215.00, two bedrooms from $275.00. Please call our resident manager at 383-9191 or:
For further information call: BROWN BROS. on BLANSHARD
385-8771 (anytime)

ASCOT HOUSE
1537 Morrison St.
AT JUNCTION OF OAK BAY-FORT
IN NEW CONDO BLDG.
LEASE PURCHASE AVAIL.
2 BR FROM $279
3 BR $325
ALL LOVELY CORNER SUITES WITH PATIOS
Contact Mr. Mackey No. 402 or 385-0991 Ans. Service
NO CHILDREN OR PETS

SET YOUR RENT
TO SUIT YOUR
INCOME
Choose a 1- or 2-BR suite at
WASHINGTON
CO-OP
APARTMENTS
This is an adult-oriented building and rents are based on individual incomes in accordance with the Co-operative's agreement with CMHC and B.C. Dept. of Housing. For further information enquire at the building or contact.
Hugh Creighton at 388-6691
ROBERTS INVESTMENTS LTD.
702-1175 Douglas Street

NEW
BLACKWOOD
MANOR
2664 BLACKWOOD
On the corner of Hillside and Blackwood Avenue. A bright new apartment with views over the city. One bedroom suites from $185.000, two bedrooms from $280.00. Please call the resident manager at 382-6603 or
For further information call:
BROWN BROS. on BLANSHARD
385-8771 (anytime)

WATERFRONT LUXURY APARTment. 3 bedrooms, wood burning fireplace. Wall to wall throughout, 1½ baths. Appliances including dishwasher, drapes, cablevision, balcony, wonderful Inner Harbour views. Building has heated covered pool, sauna, games room. Call resident manager before 10 a.m. or after 4 p.m., 385-4022.

2 Br $235
1 Br and Den $195
Fridge, stove, drapes, carpeting, laundry room, cablevision included. Bus stop at door, 7 min. to downtown, 478-0225, 384-6383.

$189 TOTAL
Rent includes heat, parking, sauna and cablevision. Close to bus at Hillside and Quadra. Quiet cul-de-sac next to a park. See 908 Market Street or phone 382-4419.

DELUXE CONDOMINIUM SPAcious top floor, 2 bedrooms suite, 1½ baths. Quiet, secluded Esquimalt area. Includes heat, hot water, appliances, carpet, drapes, recreation room. Children welcome. No pets. $325. 598-1624.

BY CENTRAL PARK
1017 QUEENS
1 bedroom and Bachelor
Low Rent
Contact caretaker, suite 403, Phone 382-4547 or 592-3444

FAIRFIELD, ONE-BEDROOM suite, redecorated, wall-to-wall carpet, range, fridge, heat, cable TV, laundry facilities. Suitable for middle aged or older lady. 479-5665.

CAIRN VILLA
Park-like setting, secluded area, 1 and 2 bedroom suites, including heat and cablevision, 713 Cairn Rd., off Old Esquimalt Rd.. 383-3239.

1 AND 2 BEDROOM, AVAILABLE now. Exteremely quiet and clean block. Controlled entrace. Close to shopping centre, bus stop, senior citizen centre. Adults only. No pets. 382-2221.

THE HAIDA
1165 Yates St. 1-bedroom deluxe suite, front corner, Mature adults. Walking distance to town. $188.40. 382-0788, Resident Manager.

ON QUIET STREET IN JAMES Bay, 2 bedrooms, $240. Rent includes parking, heat, wall-to-wall, drapes, fridge and stove. Adults only, no pets, 385-8081.

1-BEDROOM SUITE WITH cablevision and free laundry, near Beacon Hill Park and Hospital. For quiet couple or single person, $169. 385-1929, 477-3156.

AVAILABLE SEPTEMBER 1ST or sooner, bachelor, 1 and 2 bedroom suites, 1 block James Bay waterfront. Reasonable rents. Phone manager 382-9655.

$207, 2-BEDROOM, (SPACIOUS 4½ rooms), includes heat, hot water, cable, parking and other extras. Available now. Dickie Agencies, 382-4312 (382-2578).

LANGFORD-COLWOOD AREA, large 2-bedroom, children welcome, close to schools and transportation. Utilities included. $221.20. 478-4109.

LUXURIOUS 2-BEDROOM SUITE, including wet bar, study, wall to wall carpeting, Roman style fireplace etc. Colwood. 474-2603.

JAMES BAY, BACHELOR, 1-BEDroom. Close to bus, shopping, waterfront, Beacon Hill Park. Phone 385-5930.

LARGE, ONE BEDROOM. $250.00 per month, 1009 Southgate, 386-7957.

LARGE TWO-BEDROOM APARTment available September 1st. $250 per month. 384-3012.

SIDNEY, LARGE ONE BEDroom suite. Mature adults. Sorry no pets or children. 656-4250.

LANFGORD, DELUXE 1-BEDroom suite, available immediately, $220.50 per month. Phone 479-0236.

ONE-BEDROOM SUITE, WALL-to-wall. $175. Esquimalt. 479-8072.

200 APARTMENTS TO RENT UNFURNISHED

GARDEN CITY
PROPERTY MANAGEMENT LTD.

460 Ker St. Small clean 2 bedroom home. $275. Available immediately.

Cozy 1-bedroom apartment, centrally located. Reasonable rent. 383-1447, 388-5194.

611 ADMIRALS RD.
1 and 2-bedroom suites, close to all amenities. Reasonable rent. Phone caretaker 382-6512.

3 bedroom upper suite with fireplace, $375 also 1-bedroom suite $175 at 1264A Park Terrace, Esquimalt. Available immediately.

1002 Bay St. Cosy 3-bedroom home with fireplace.

831 ELLERY
Large bright newly painted 2-bedroom suite from $212. Located in Esquimalt. Children and pets welcome. 1 month rent free with 6 months lease. 477-5472 anytime or 388-7908.

Super deluxe Townhouse 1940 sq. ft., 3 bedrooms, 2 bathrooms, rec room. Available immediately.

Comfortable 2-bedroom, 4-plex for a small family. Available immediately. Pets welcome. $215 per month.

Colwood, 3-bedroom side-by-side duplexes, children and pets welcome.

3333 Keats, spacious 3-bedroom. Upper suite in lovely home, patio, yard.

3540 Quadra, large 1 bedroom corner suite for September 1st, $220.

Ste. 202-920 Hillside, 388-5194.

2320 Quadra 3-bed apartment, utilities included, centrally located.

CHILDREN
WELCOME
ONE SMALL
PET
ALLOWED
PER SUITE
PAY SEPT.
RENT AND
MOVE IN
NOW
NEW
BUILDING
For the children covered play area and outside playground. For the adults access to sauna, pool room and table tennis. We pay half of hydro bills. Phone resident manager, 382-8090, office 384-9793.

NOW
AVAILABLE
3-bedroom suites
LARGE and COMFORTABLE
CONVENIENT LOCATION
REASONABLE RENTS
contact
MRS. WILDY, 382-3938
or
COMPLETE PROPERTY MANAGEMENT
477-7284 (24 hours)
(A Div. of D. F. Hanley & Assoc.)

AVAILABLE IMMEDIATELY
2-bedroom condominium Oak Bay, hot water, heat, drapes and appliances included, $295, references, mature tenants.

1 bedroom condominium, highrise, 19th floor, swirl pool, swimming pool, putting green, lawn bowling, view of city, and Inner Harbour, heat and hot water included. $260.

1 and 2 bedrooms, Esquimalt, from $170, heat hot-water, and cablevision included. Suites up to 1100 sq. ft., children welcome.

Call 388-6474 between 9-4 Mon. through Fri.

FIFTY FIVE BAY
Large bright 1-, 2- and 3-bedroom suites with carpet, drapes, stove and fridge.
Fully furnished suites also available.
Spectacular, views of Inner Harbour and city lights.
Skylight exercise room with sauna.
Sun court opens onto Vic West Park with bowling green and new tennis courts.
Convenient bus stop.
We pay half tenants hydro.
Sorry, no children or pets.
PLEASE CALL RESIDENT MANAGER: 383-8251

MAGNIFICENT
OCEANFRONT
Magnificent Oceanfront condominium homes and Country Estates available to selected tenants. Many, many amenities included in these including availability of deep water docking facility. Very affordable at $175 to $300 month.
OCEAN VILLAGE
642-5254
Noon 'til 8 P.M.

ENJOY VICTORIA
IN COOL, QUIET
DUNSMUIR HOUSE
831 DUNSMUIR RD.
—Ocean views
—fireplanes
—garden setting
—adults only
Resident manager 388-4943

AVAILABLE NOW
OR SEPT. 1ST
ESQUIMALT
Newly decorated one-bedroom suites, located opposite shopping centre, on transportation, very quiet building. Reasonable rents from $166.22 per month to $189.79 per month. Please phone 382-0626. Adults only, no pets, please.

WATERFRONT
Sea Gate, 707 Esquimalt Road on Victoria's Harbour Waterfront with a very large indoor heated swimming pool and hydro therapy pool. Mature adults only, no pets, large two-bedroom suite, $268.50. Resident Manager, 383-1731 or 388-6100, Diamond Developments Ltd.

AVAILABLE SEPT. 1ST — 1 Bedroom apartments, $180. In small block CLOSE TO TOWN. W-W, balcony, laundry, parking. Apply Ms. Palfrey, 388-4271.
J. H. WHITTOME CO., LTD.

PUSSY CAT WELCOME
Large 1-bedroom suite in Esquimalt Lampson St. area on main floor, no steps, patio, hardwood floor, outdoor swimming pool, quiet building. $200. 386-1028.

SIDNEY
2 bedroom apartment, $250.69. Available October 1st. Adults only. Manager 656-4838.

885 OLD ESQUIMALT RD. APT.
1-bedroom, beautiful large corner suite. $185. Adults. No pets. 477-7026, 383-0888.

ONE BEDROOM SUITE, $180. Neat, clean, convenient location. Call 383-9802.

200 APARTMENTS TO RENT UNFURNISHED

Western
HOMES Ltd.
1037 CLOVERDALE AVE. 388-6314

LOCATION
Ten month old building central to almost everything. On dead end street yet very close to bus stops going in all directions. One bedroom suites from $180 per month. Phone the manager Mrs. Kenny at 383-9139—909 Market or Western Homes Ltd.

SAANICH
1-bdrm. duplex. Available now, $175 p.m. includes fr. and st.

FAIRFIELD
New 2-bdrm. condominium in Fairfield just a few blocks from Empress Hotel. Rent of $325 per month includes fridge and stove. Avail. now.

ESQUIMALT
1 Bdrm. Apart. In character house. Avail. now. Rent of $150 includes Fr. and St.

2 Bdrm. condominium, $275 p.m. plus utilities, Available now.

3 Bdrm. Duplex, $300 includes Fr. and St. Avail. now.

LUXURIOUS
BEACON
HILL
PLAZA
151 ST. ANDREW
140 DOUGLAS ST.
Beacon and Simcoe
across from Beautiful
Beacon Hill Park
—Woodburning fireplaces.
—Penthouses with lofts — cedar fireplaces and hand-split cedar shake roof.
—Large private balcony
—Private gardens with generous patios, cedar trellises and arbors.
—Fine landscaping, shuffleboard, underground parking.
—Spectacular views of ocean, mountains, harbour and Parliament Buildings.
—(Live in Victoria's finest apartment), close to ocean waterfronts and downtown shops — across from beautiful
Beacon Hill Park
ADULT ORIENTED
2-bed with two 4-piece baths from $345.
PENTHOUSES from $365.
BY APPOINTMENT
384-5242

THE
3rd
DIMENSION
1151 OSCAR ST.
For quiet, adult, apartment living that includes; deluxe appliances, wall-to-wall carpeting, underground parking, and many other features.
Located in the quiet Fairfield district, only minutes from shopping and Beacon Hill Park.
A few deluxe two-bedroom suites available now at rents from $305.
For information and viewing, contact:
Mr. Craig 388-6061

OPEN TO VIEW 12-7 P.M.
CLOVERDALE
TOWNHOUSE
991 CLOVERDALE
2 BDR., 2 STOREY
FROM $250
HEAT-CABLE INCLUDED
Contact Manager Ste. 101
PHONE 384-5968
or 385-0991 Ans. Service

DOWNTOWN
A FEW ONE-BEDROOM SUITES LEFT.
In cosy building:
Beautifully appointed.
All modern amenities.
Unusual design.
Underground design.
Underground parking.
Close to everything.
Children welcome.
From $215-$230.
815 RUPERTS TERRACE
Across from Vic General
Phone 479-9743 or 477-3065.

VILLAGE
OAKS
(3125 Oak Bay Avenue)
Superior construction, deluxe apartments combine to make Village Oaks one of the finest residences offered on today's market. Priced to rent from $435.00 to $525.00. Adults only, no pets allowed. For appointment to view please call:
BROWN BROS.
on BLANSHARD
385-8771 (anytime)

QUINTRO MANOR
3800 QUADRA
Rents Start $225
Extra large modern two-bedroom apartments for rent. All modern conveniences, ample parking space or direct bus line, close to Mayfair and Town and Country Shopping Centres. For inquiries please phone 386-0431.

PARLIAMENT BUILDINGS, Inner Harbour, 2 blocks. Large (950 sq. ft.) 2-bedroom ground floor apartment in one-year-old building. Automatic defrost fridge, excellent storage in suite. Rent includes heating and hot water. Vacant Oct. 1st. Resident manager, 260 Michigan, Ste. 101.

TOWNHOUSES, UNIVERSITY garden homes, 2- and 3-bedroom, close to shopping and schools, 1½ baths, family room, cablevision, washer-dryer hookup, includes stove and fridge, parking, spacious lawns. Children welcome. No pets. $306.25 to $372.25. 595-5313.

$105
Bachelor suite in small block, Kings-Quadra. Suitable mature lady or working girl. 385-0471.

JAMES BAY,
oversized, bright modern, 1 bedroom apartment, available September 1. $212. Small pets welcome. 383-2117.

NICE 2-BEDROOM APARTMENT with wall-to-wall, drapes, stove and fridge, September 1st, quiet area of Colwood. Sorry, no pets. 595-1247.

THE GLENWOOD, 206 OSWEGO St. For Sept. 1st, two bedroom suite in smaller block, James Bay area. $216.70 mthly. R. Salter, 386-2111.

LANGFORD — 2 AND 3 BDRM. suites in new garden apt. Play area. British American Realty, 388-5464 Pager 326.

ESQUIMALT
2-bedroom and 1-bedroom, children welcome. Good view. New apartment. 385-4832.

JAMES BAY, 1-BEDROOM suite, quiet, no pets, available September 1st. No steps, separate entrance. 479-6852.

WATERFRONT, MODERN, ONE and two-bedroom, bachelor. Utilities included. 382-7618.

VIEW TOWERS
Bachelor and 1-bedroom. 382-0922. Between 9 and 4 p.m.

1019 ROCKLAND. 1-BEDROOM, September 1st. $180. Phone after 12 noon. 388-4787.

2-BEDROOM AND DEN, $214. Child welcome. Colwood-Langford. 477-2548.

VIC WEST PLEASANT THREE room suite with carport, $162, on bus, suit mature lady. 592-2038.

200 APARTMENTS TO RENT UNFURNISHED

McKENZIE MANOR
1010 McKENZIE AVE.
Featuring very spacious suites with extra large kitchens. Sauna and separate billiard room. Two bedrooms from $255. 1 bedroom from $190.
MRS. HENDERSON 479-6486

BEAUTIFUL FAIRFIELD
- 350 LINDEN APARTMENTS
A new building with wall-to-wall, drapes, controlled entrance, games room, etc. Only a few choice 1 bedrooms available. Rents from $205.
Mr. Patterson at 385-0742

CAPSTAN COURT
630 HEAD ST.
A newer building centrally located in Esquimalt. Large suites with balconies, wall-to-wall, drapes, controlled entrance, etc.
1 bedroom from — $194
2 bedrooms from — $250
See our manager.
Mr. McCallen
Phone 386-0083

ELLORY MANOR
FAMILY BUILDING
855 ELLORY ST.
We feature larger suites to suit your family needs. Close to everything in Esquimalt. Courteous Management.
2 bedrooms from — $243
Mr. and Mrs. Perkins managers
Phone 382-2942

SIR FRANCIS DRAKE
355 ST. JAMES ST.
A clean, quiet adult building, controlled entrance, wall-to-wall, drapes, sauna, conveniently located in James Bay. Heat included.
Bachelors — $174
1bedroom — $184
Mrs. Anderson 386-0847

APRIL MANOR
2530 WARK ST.
A quiet 3 storey walkup with wall-to-wall, cablevision, etc. Low rents from $415 per month.
Manager, Myron Graves
385-8832

AMBLEWOOD DEVELOPMENTS

Captain's Walk
1357 ESQUIMALT
PAST ADMIRALS
Esquimalt's Most Popular new Apt. Building Owing To Postings Just a Few Suites Available
DON'T WAIT
Rents From $195
Contact Manager in No. 403 384-0834

KING ARTHUR APTS.
1660 Fort Street
Ideal for retired couple
1-bedroom, W-W. Rent $205.86
To view call 595-3350

ROYAL SOVEREIGN
1678 Fort St.
1-bedroom suite, W-W
Rent $183.74
To View Call 595-4774

DAYMER APTS.
2150 Cadboro Bay Road
1-B.R. Suite, $172.21
To View call 598-7979

FACING BEACON HILL PARK Deluxe — 2-bedroom — 1½ bathrooms — large balcony, underground parking — rent $375. Availalbe immediately.
david burr ltd.
655 Fort St. 384-9335

BRAND NEW
for rent 20—1-bedroom suites on Grant Rd., Sooke. $175.00 PER MONTH. Available now. Included are drapes, wall-to-wall, colored appliances. Walking distance to town.
Call resident manager at 642-4461.
388-4434 ELLWOOD NAULT 388-4150

ELDON PLACE APARTMENTS We will help pay your moving costs. Come and view spacious apartments with indoor pool, sauna, sun patio. Swirlpool, pool table, hobby room. On bus route. Seven minutes to downtown. Close to shopping centre. Bachelor to 3-bedroom units from $185 in near-new building. 386-0614.

AQUARUIS APARTMENTS James Bay area. Clean, modern suites, wall-to-wall carpet, drapes, range, refrigerator, cablevision included. Mature persons only. No children or pets. Bachelor suites from $165. 1-bedroom, $190.75, 2-bedroom, $270. Phone resident manager, 384-7627.

THIRD FLOOR, WALK-UP. $137.38, available Sept. 8. Self-contained bachelor with own entrance in quiet apartment building, ½ mile to town on Grant Street. Only suitable for one quiet older tenant. No pets. Non-smokers please. 598-8443.

OAK BAY MANSION Seeing is believing this bright and charming one-bedroom apartment with fireplace situated in one of Oak Bay's fine homes on ¾ of an acre one block from the sea. $250 includes heat, utilities, cable and laundry facilities. 598-7691 after 6.

FOUR SEASONS — LARGE 1-bedroom, view and large 2-bedroom. Dishwasher, carpets, drapes, colored appliances, sauna, free parking, cablevision, quite cul-de-sac, adults only, no pets. 954 Dingley Dell, manager, 383-2219.

ESQUIMALT AREA Rockheights Villa, 742 Lampson. Large 2-bedroom, coloured appliances, parking, cablevision, elevator, intercom, indoor heated swimming pool. Children welcome. Resident manager, 384-3686.

CLEAN, NEAT AND SELF-CONtained apartment. Attractive adult building with private entrance. Wall-to-wall carpeting, cablevision and heat included in rent. $190 monthly, near to city on Empress Avenue. Call 383-0640.

AVAILABLE IMMEDIATELY one bedroom suite, private entrance, wall-to-wall, washer and dryer, close to shopping centre, bus route and university. $200 per month includes hydro. 477-5654 after 4:30.

AVAILABLE AUGUST 15. 1-BEDroom suite located in James Bay. $238 a month. Also 2 bachelor suites available Sept. 1. $175 and $199 a month. All suites include heat, water and cablevision. 384-2709 after 5 p.m.

2 WEEKS FREE RENT
Two-bedroom large suite, $247. Modern apartment block, indoor pool, heat and cable included, elevator, controlled entrance. Available Immediately. Children Welcome. 384-3686.

HELLO! I HAVE A BRIGHT, spacious 2-bedroom suite in a 4-plex with an extra large kitchen, close to town, $225 per month includes heat and water. 592-2503 or 592-6602.

LANGFORD, 1002 GOLDSTREAM, large two bedroom, $260. Vacant. One bedroom available Sept. 1, drapes, fridge, stove, washer, dryer, no pets. 477-4925.

UNFURNISHED 2-BEDROOM suite, fridge, stove, no car parking, no pets. Heating facilities. $150 per month. Hillside-Quadra area. 383-6731.

JENNIFER MANOR, 2524 Quadra Street. One bedroom and bachelor suites available immediately. Manager 385-1615.

1 BEDROOM APARTMENT, quiet block, 1249 Fort St. Older tennant preferred. Phone 383-6554 after 5 p.m.

LARGE, SPACIOUS 1 AND 2-bedroom apartments available, children welcome. 384-5320.

JAMES BAY, ONE AND TWO-bedroom, bachelor. Utilities included. 592-7678, 383-3856.

$175
One-bedroom apartment for rent in Sooke. Call 642-3736.

BACHELOR SUITE AVAILABLE September 1st, older building, no pets. $135 monthly. 382-2316.

TWO BEDROOM APARTMENT, fireplace, off Rockland, references. 383-5310.

CITY CENTRE
Semi-furnished, quiet, comfortable block, garden area. 386-6829.

1-BEDROOM, MATURE, QUIET persons. $175-$182, close to town. 382-5688.

200 APARTMENTS TO RENT UNFURNISHED

1118 BALMORAL
1 BR Suites from $190.00 per month
W-W shag, games room resident Mg., ample parking, coin-ops, adult block. Available to rent now.

877 ELLERY
Deluxe Condominium Living at Apartment rents
$290 - $300 per month. 2 BR Suites, that welcome children, close to town and schools and shopping. Available now.

$165.00 — 1 BR, Pandora lge. Apt. in small 4 suite bldg., rent includes, heat and cable. Avail Sept.

$233.00 — 2 BR. Esquimalt rent includes all utilities except cable, children welcome, close to shopping. Avail now.
PEMBERTON, HOLMES LTD.
1000 Government St.
384-8124

JAMES BAY
TOWNHOUSE
Modern 2-bedroom from $285.00
Newly decorated, spacious 2-bedroom available immediately, suitable for 2 adults or family, $250.00.

ONE BEDROOM
Newly decorated, spacious 1-bedroom, available immediately, $190.00.

BACHELOR
Newly decorated at $170.00
PHONE RENTAL OFFICE
388-4243 or
PEMBERTON, HOLMES LTD
1000 Government St.
384-8124

PARENTS SEE THIS
TIRED OF PAYING HIGH RENT?
Looking for accommodation in an excellent area? We have some good news for you!
CALL 477-0176 or 477-8646
TOD HACKETT
Construction Ltd.

Craig House
Very spacious, lots of closet space, newly decorated just for you.
2-BEDROOMS FROM $228.50
1-BEDROOMS FROM $195
Make Craig House your new home. You'll feel welcome.
383-5591 658-5900 479-1435

York Manor
JAMES BAY
Bachelor from $160
1-bedroom from $185
Modern block, close to sea
Newly decorated, adults only
382-2001 658-5900 479-1435

LUXURIOUS
is the only word for it — at 1024 Fairfield Rd., with dishwashers, frost-free fridges, underground parking and 1000 sq. ft. of space. One block from Beacon Hill. 2 bedroom $305-$350. Kilmarnock Holdings. For appointment to view, 595-2434 or 595-5911.

TIDELINE APARTMENTS
1470 DALLAS RD.
ON THE WATERFRONT
BACHELOR suite September 1st.
Resident Manager 382-5851
Roberts Investments Ltd.

JAMES BAY
520 Rithet Street. Two bedrooms, $239. One bachelor $164. Available September 1st. Walk to beach, park and shopping. Quiet adults only. References. 385-7490 after 5 p.m.

FORT-PANDORA
convenient to bus routes, walking distance to town. One bedroom, $189; two bedroom $260. Kilmarnock Holdings, 592-1492.

LARGE BACHELOR APARTment available Sept. 1, 1977 — 5-year-old block — Fairfield area — close to stores, park and bus. Phone manager, 383-9487.

VIC WEST
Quiet, clean, block includes wall-to-wall, drapes, heat, cable, parking, recroom and suana. Close to bus and downtown. Bachelor suites from $139 and up. Phone after 4 Mature people ,please. 386-7245.

HILLSIDE AREA
BETWEEN COOK-QUADRA
Available for September 1st, is a lovely 1 bedroom suite, renting for $178.62. For further details please call 386-0112. Adults only, no pets.

WALKING DISTANCE TO TOWN, one large bed-sitting room, kitchenette, private bathroom, private entrance, responsible person. $145 a month including utilities. Phone 382-0477, non-smoker, non-drinker.

UPPER FORT ST. AREA
A very lovely 1-bedroom suite is available Sept. 1st. Renting for $178.62. This is a very quiet building. Please call 595-1210. No pets.

NADEN — NOW RENTING
Vacant one-bedroom, $195; two bedroom $220 cable hot water, storage, repainted, John 386-3231, 477-8096.

NEW ONE BEDROOM CONdominium furnished in teak, many extras reasonable rent to responsible person, call collect 338-8223, after 4 p.m.

YOUNG COUPLE WANTED, 1140 Pandora, 2-bedroom apartment, $235. One-bedroom apartment, $180. Small pet allowed. Phone between 5 and 7, 382-1493.

LARGE 1 BEDROOM APARTment, some furnishings, 1 person please. $160, includes utilities. Phone 598-4994, or 386-1884 after 10 a.m.

2 BEDROOM APARTMENT IN an older building, $165 per month, fridge, stove and parking. 860 Fisgard St. 658-8493.

DOWNTOWN, CLEAN 1-BEDroom apartment, $175. 1322 Broad St. Not suitalbe for children or pets. 386-3928.

GROUND FLOOR ONE BEDroom apartment, no steps, close to Beacon Hill Park and Victoria General. 478-7014.

AVAILABLE SEPTEMBER 1ST. One bedroom suite, $155, and bachelor suite $141. Heat and cable included. 479-5205.

COLUMBIA APARTMENTS, 850 Admirals Road, 1 bedroom, $170, available Sept. 1st. Children welcome. 382-5811 or 388-7651.

2 BEDROOM CONDOMINIUM IN Esquimalt. One child and small pet welcome. References required. $225 per month. 595-7284.

BRAND NEW TWO-BEDROOM suite for rent. Close to University, K-Mart. 477-3160, 477-6322.

3-BEDROOM APARTMENTS, IMmediate possession, Quadra Villa. Phone 382-0722.

BACHELOR SUITE. AVAILABLE now. Fridge and stove. Close into town. $140. 3-643 John St.

1-BEDROOM APARTMENT IN Oak Bay, close to shopping, $186. 598-4029.

2-ROOM SUITE, $185 PER month, includes heat and hydro, 1388 Begbie. 595-3121.

FOR RENT IMMEDIATELY, bachelor near Beacon Hill Park, $111. 382-6739 10-2 p.m.

1-BEDROOM APARTMENT, Haultain-Fernwood area, $175. Call 478-5953 Evenings.

SEPT. 1ST, FAIRFIELD, 2 BEDroom basement suite, $225. 388-6275 pager 607.

OAK BAY, 1 BEDROOM, 4TH floor, $216.50. Adults. No pets. 598-3862.

1-BEDROOM APARTMENT, $250 per month, includes heat, 964 Heywood Ave. 477-7659 after 6 p.m.

200 APARTMENTS TO RENT UNFURNISHED

SEASPRAY PROPERTIES LTD./ REALTORS
1911 QUADRA ST.
"COME TO US"
for Apartments Bachelor, 1 Bedroom and 2 Bedrooms Starting at $154
Office 386-3124 or, after 5 p.m., Frank Staples 477-9177 or Kim Giles 385-8310

Queens St. Apts.
1134 QUEENS (NEAR COOK)
A New Elevator Bldg.
BACH, 1 BR, 2 BR. Real Large suites with wall to wall carpets and drapes.

DONEGAL APTS.
2533 Dowler
FREE RENT ½ Month. Family apartment block just opened.
1-Bedroom
2-Bedroom
The location is close to all schools, shopping, bus and within walking distance to town. Comfortable suites, with wall to wall carpeting, drapes, controlled entrance and elevator.

A NEW BUILDING
WITH REASONABLE RENTS
at 790 Dominion Road
Large apts., wall to wall carpeting, drapes, controlled entrance, easy parking and a helpful caretaker.
1-Bedroom
Special rates for 1-yr. lease.

CEDAR HILL PL. APARTMENTS
3142 CEDAR HILL RD.
A new unique elevator bldg. in a great location for easy living. Want to play golf? Its so close. Want a balcony and planted box with your suite? Ours have them. Want a dishwasher in your kitchen? We can arrange it at no cost to you. Need a great 1-Bedroom or 2-Bedroom? Then call us.

ROYAL GRAHAM
2648 GRAHAM
Quadra-Hillside Area
1-Bedroom, 2-Bedroom and BACH in this new elevator bldg. which is close to stores and buses.

QUADRA TERRACE
902 CALEDONIA
New, large, deluxe 1-bedroom suites now available. Heating, hot water and parking are included in rental rates. Only minutes from downtown shopping facilities, the building features an elevator, wall to wall carpeting, deluxe appliances and even a sauna.

ROCKMERE MANOR
1144 ROCKLAND
(close to Cook)
Attractive large suites now available in this well-maintained elevator bldg.
BACH & 2-BR APT AVAILABLE
Hot water, parking and heating included in rent.

IT HAS EVERYTHING
Shopping centre five mins. away, buses at the corner, 10 minutes to downtown.
1253 ESQUIMALT ROAD
Large size rooms, loads of closets, lovely wall-to-wall carpetting and drapes, coloured appliances and even a place to wash your car. Special rates for 1-yr. lease.
1-Bedroom and
2-Bedroom

WATER VIEWS
404 DUNDAS
Only two large 1-Bedroom suites left. Balconies, party roof, elevator, resident manager. Quiet street close to town.

SO CLOSE
1147 VIEW
Apartment block just opened.
Bachelor
1-Bedroom
This building is close to all schools, buses and stores and is just minutes away from downtown. Very comfortable suites with wall to wall carpeting, drapes and deluxe appliances. Building also features controlled entrance and an elevator.

DOWLER MANOR
2549 Dowler Place
Large 2-BR suites in a small elevator bldg. Good size balconies with every suite.

HARBOUR VIEW MANOR
925 ESQUIMALT RD.
1-BR and 2-BR suites with large balconies looking out over the Inner Harbour. Sorry this is a NO children and NO pet bldg.

201 APARTMENTS TO RENT FURNISHED

1-BEDROOM, INCLUDING UTILIties, $150, share bath, clean, gentleman. 595-3865.

SELF - CONTAINED BRIGHT 1-bedroom, quiet tenant. $165. 388-7605.

MODERN NICELY FURNISHED 1-bedroom suite, $215. Also Bachelor $180. 477-2101.

NICE 2-BEDROOM SUITE IN lower duplex, near university, $225. 477-2101.

TWO-ROOM, FURNISHED, HEAT, water, cablevision, $140. 383-5823, 507 Simcoe.

201 APARTMENTS TO RENT FURNISHED

NEW
NEAR CENTRE
Colour TV, bath-shower, kitchen with dishes, parking, elevator, near bus stop, everything supplied, no maid service. Pool and sauna privileges. Studio, bachelor suites. Weekly $85 to $95, $250 to $295 per month. 386-2812 day or night.

BEACON HILL NEAR THE SEA, 2 BEDROOM DELUXE SUITE, FULLY CARPETED. DINING ROOM, LIVING ROOM, KITCHEN WITH DISHWASHER, TASTEFULLY FURNISHED INCLUDING T.V. IN QUIET MODERN BULDING WITH ELEVATOR. CLOSE TO BUS, MAID SERVICE AVAILABLE. SORRY, NO CHILDREN OR PETS. NO RENT INCREASE FOR ONE YEAR. $375. PHONE 383-3824

DOWNTOWN FURNISHED STUDIO SUITE, KENT APARTMENTS, 1322 BLANSHARD, $170 AVAILABLE IMMEDIATELY. NON-SMOKERS ONLY. PREFERENCE TO SENIOR CITIZENS. MR. WALPOLE, 386-7694.

OCEAN MANOR
Deluxe one bedroom and bachelor suites, fully furnished, color TV, dishwasher, separate patios, laundry room, plus maid service. By day, week or month. 388-7818.

CADBORO BAY. DELIGHTFUL spacious 3-room suite. Seaview. Close to beach, transportation and shopping centre. Lovely garden. Fairways Lodge. 3895 Hobbs Street. Just phone 477-2692.

ESQUIMALT NEAR NADEN furnished one and two-bedrooms suites. Private entrance, children and pets welcome, $194 and $245 per month. 382-5263.

BEACON HILL PARK, VANcouver St. Furnished bachelor suite in private house, $152. Mature working lady. 382-8947, evenings only.

COSY NICELY FURNISHED ground-level bachelor, Fairfield Road. Suit mature person. $169. 477-2833.

BACHELOR IN FAIRFIELD, suitable for working lady, available September 1st. $115. 388-6920 after 5:30 p.m.

VIEW ROYAL BACHELOR suite, cottage, $170, also 2 bedrooms, $240, all utilities included, adults. 479-8112.

$175. CLOSE TO CITY CENTRE, sea, park, shopping. Utilities included, own bathroom. 595-5446, 384-1454.

FULLY CONTAINED. 3 ROOM suite, $200 monthly. Apply 10:00 a.m.-5:00 p.m. 382-1825.

LARGE MODERN 1-BEDROOM in 4-plex, quiet adult, no pets, $165. Evenings 382-4360.

2 BEDROOM SUITE. FEMALE students. $250 monthly. Utilities included. 477-1455.

10 MINUTE WALK TO UVIC. Basement suite, for female student. 477-0586.

BEACON HILL — SUNNY, quiet, clean with bedroom, everything included. 592-7606.

FURNISHED 1-BEDROOM SUITE, close to Woodwards. 386-7896.

202 APARTMENT FURNITURE TO RENT

STANDARD FURNITURE
Three Rooms from $40 per month
Immediate Delivery
382-5111

MONTH TO MONTH
Piece or Group
CAMOSUN FURNITURE RENTAL
942 Fort St. 383-3655

203 APARTMENTS WANTED

REQUIRED OCTOBER 1ST. 2-bedroom and den or three bedroom apartment or duplex. Must have large living room, adequate storage and good quality appliances. Will consider long term lease or rent to purchase agreement for good quality accommodation. Monthly rent to $350. After 5 p.m. 383-1998.

MATURE COUPLE WITH TEENager, require by November 1st, 2 bedroom suite with sea view or other interesting outlook. Prefer Oak Bay, Rockland or Fairfield. To $300. Call Mr. Ellis at 388-4366 9-5.

FOR OCTOBER 1ST. ONE BEDroom suite in Character home for quiet working girl. Close in. Preferably with fireplace. Call Pat. 388-6074 or 598-3595 after 5 or weekends.

URGENT: CLEAN, QUIET, FURnished private accommodations required by mature student nurse in Jubilee Hospital area, commencing Sept. 1st. Reply J. Vezina, Box 33, Britannia Beach, B.C., V0N 1J0.

URGENT, I AM A MATURE SINgle working woman with spayed dog and require a large 1-bedroom suite or duplex. Maximum $200. Fairfield if possible. Please call 382-2096, 592-6031.

QUIET, NON-PARTYING MALE. university student, requires quiet, clean, furnished suite. Reply in writing to: 3021 Elizabeth Street, Port Alberni, B.C.

QUIET, YOUNG WORKING LADY wants self-contained bachelor or 1-bedroom. James Bay or Beacon Hill. Call before 10:30 a.m., 384-2568.

SMALL SUITE OR HOUSE BY responsible Colwood teacher. Esquimalt, Gorge, View Royal or Western. 388-1687 or 477-5314.

WORKING WOMAN REQUIRES unfurnished one bedroom character suite for September 1st, under $200. 595-2861, 4-7 p.m.

QUIET RESPONSIBLE WORKING lady wishes character 1-bedroom suite or house undeg $200. References. Phone between 6-8, 386-0456.

WANTED: UNFURNISHED ONE or two bedroom character apartment. Price $150-200. Call 386-6466 between 6-8 p.m.

BY RETIRED COUPLE. NO pets, 2 bedroom, preferably Oak Bay-Fairfield. 652-3027.

204 SHARED ACCOMMODATIONS

MAN IN EARLY 30'S WISHES TO share newly decorated Fairfield character home with same, for 3 months. $110 per month. 385-9660, after 4:30 p.m.

WORKING GIRL WANTED TO share large 3-bedroom house, $150 plus utilities, Gorge area. 387-6726 or 386-7161 after 4.

WANT FEMALE TO SHARE furnished 2-bedroom apartment, $150 includes utilities. Call Linda, 385-9795, 9-5.

AVAILABLE IMMEDIATELY 1 bedroom in large and friendly mixed house. Near downtown. Call 383-4347.

ROOM IN COMMUNAL HOUSE in Oak Bay. $200 a month. Available now. 595 4864.

FEMALE STUDENT WANTS same to share 2 bedroom apartment. 386-6472.

206 DUPLEXES TO RENT

$325 — 3 BR. ESQUIMALT LAgoon. Spacious upper suite with huge back yard. Extensive views of ocean and Victoria skyline, 5 minutes to beach, close to shopping and schools. Available now.
PEMBERTON HOLMES LTD.
1000 Government St.
384-8124

AVAILABLE AUGUST 15TH, view of Gorge, 3 bedrooms, dining room, large living room, 2 fireplaces, fridge and stove, washer and dryer hook-up in utility room. $300 per month. Quiet older persons preferred. 383-8763 after 5.

CONVENIENT TO BUS ROUTE, walking distance to downtown, main floor, 1-bedroom, front room with fireplace, large kitchen, fridge and stove, available September 1, references, 656-5215, 656-2340.

AVAILABLE SEPT. 1ST. OR SOONER. Beautifully furnished 3-bedroom house, extra large kitchen, dining room with fireplace, lovely lot. $400 p.m., utilities included. Apply Ms. Palfrey 388-4271.
J. H. WHITTOME CO., LTD.

AVAILABLE IMMEDIATELY. View of Gorge. 3 bedrooms, dining room. Large living room, 2 fireplaces, fridge and stove, washer and dryer hook-up in utility room. $300 per month. Quiet older persons preferred. 383-8763 after 5.

3-BEDROOM, WALL-TO-WALL carpet, stove, fridge. $280. 478-1214.

IN SIDNEY, 3-BEDROOM, WALL-to-wall. $265. 477-7886.

206 DUPLEXES TO RENT

FAIRFIELD, REMODELLED, side x side 2 bedroom. Fireplace, wall to wall, appliances, full basement; should be viewed inside to be fully appreciated. 404 Cook, between 7:30-9:00 p.m. Responsible adults only, $295. 478-1950.

232 BURNSIDE RD. WEST
Up—2-3 bedrooms, stove, fridge, utilities included. Rent $330.
To view call 598-7979
david burr ltd.
655 Fort Street 384-9335

AVAILABLE IMMEDIATELY — Sidney. Short term rental. 2-bedroom, NO-BASEMENT duplex. 4-pc. bath up, 2-pce. down. Children and pets welcome. $250 p.m. Apply Ms. Palfrey, 388-4271.
J. H. WHITTOME CO. LTD.

LANGFORD DUPLEX, NEW three bedroom, wall-to-wall carpet, includes stove, fridge, and curtains, close to school, children welcome, September 1st. $310. After 4 p.m. 383-6474.

NEW TWO-BEDROOM DUPLEX, fridge and stove included. Close to town, schools and park, with fabulous views of city, sea and mountains. Available September 1st. 658-5356.

AVAILABLE IMMEDIATELY Spacious three-bedroom duplex. Full basement with finished rumpus room. Close to schools, parks, and shops. Open house from 1-3 at 882 Lampson St. $385.

2 BEDROOMS, SIDE BY SIDE duplex. Very spacious. Carpets, fireplace, storage room. Fridge and stove. $325. Call evenings, 479-6718.

IMMEDIATE POSSESSION, upper 2 bedrooms and sundeck, on bus line stove and fridge, disciplined children and controlled pets. $220 per month. 385-4061.

CENTRAL PARK
2 bedroom main floor, with 2 more in basement, 2 bathrooms. Available Sept. 1st. $280, plus share heating. 477-0426 or 477-5382.

TWO BEDROOM FOR RENT IN Sidney, fridge, stove, wall to wall carpet, heat and water included. No pets. $350. Phone 656-2445 or 656-4066.

THREE BEDROOM SIDE-BY-side, Langford area for Sept. 1st. Children and pets welcome. Rent $325.00. Fridge and stove included. 386-2111.

RESTHAVEN DRIVE, SIDNEY, 3-bedrooms, wall-to-wall earpet, 1½ bathrooms, range and fridge, central location. available September 1, $300. 656-2040.

AVAILABLE OCTOBER 1ST, OIL heated, 2 bedroom side by side duplex, $176. Water included. Young married, references required. 3421 Seaton, 386-6431.

OAK BAY JUNCTION, ONE BEDroom apartment, unfurnished, self-contained, available September 1st. No children, no pets. 479-4069.

SIDE BY SIDE TWO BEDROOM full basement, available September 1st, Glen Lake area, $250 month. 479-9824.

2 OR 3-BEDROOM BASEMENT suite, in Colwood with fireplace, fridge and stove. Phone between 10 and 3, 478 3873.

GORDON HEAD 3 BEDROOMS 1½ baths, basement $375. No pets. September 1st. Apply 1727 Feltham Rd. 477-1475 after 6.

1-BEDROOM LOWER SUITE INcludes utilities. $225 monthly, children welcome, no pets. Carey and Tillicum. 479-3634.

OLDER BRICK SIDE BY SIDE 3 bedroom, living room, dining room, large fenced yard. Pets OK, $320, 595-6319 after 6 p.m.

2-BEDROOM, SIDE-BY-SIDE DUplex sundeck, carport, stove, fridge, drapes, children welcome $325. 598-1892.

NEAR SCHOOL
Two bedrooms, Sooke, fridge, stove, seaview. 642-3829.

SEPTEMBER 1ST UPPER HALF 3 bedroom, 3152 Mars St. Prefer student or working couple. 479-0905, after 3.

SPACIOUS THREE BEDROOM, 2 bathroom, family room, utility, fenced yard. $268. Evenings, 478-8155.

DUPLEX, 2 BEDROOMS, KITCHen and living room, fridge, stove included, $175. 386-2648. Cook and Caledonia area.

2-BEDROOM SIDE-BY-SIDE DUplex, carport at rear, stove and fridge included. Available September 1st. $275. 479-6586.

AVAILABLE SEPT. 1ST. SIDE-by-side 2-bedroom modern duplex. Fridge, stove, fireplace. $350 per month. 489-6798.

ONE 3-BEDROOM, ONE 4-BEDroom, deluxe units, 1,350 sq. ft., available immediately, $350 per month. 388-7557, 474-2476, Henry.

LARGE 1 BEDROOM, WALL TO wall, fridge, stove, no pets or children. Heat and water included. $225. 384-4452.

K-MART AREA SIDE BY SIDE duplex, 3-bedroom, stove, basement $300. 4016 Magdelin St. September 1st. 383-4433.

LARGE 2-BEDROOM CHARACter suite, 2 fireplaces, pets and children welcome, $275. 595-1881, 382-1085, 598-7689.

ESQUIMALT — 2 BEDROOMS, part basement. $230 per month. Immediate occupancy. 598-3105.

WOOLCO AREA, 3-BEDROOM duplex, one side, full basement. 477-5612.

MODERN 3-BEDROOM DUPLEX in Colwood. Large yard. 477-6128, 598-3631.

2 BEDROOMS, KITCHEN AND living room, fridge and stove included, $190. 386-2648. Vic West.

SIDE BY SIDE DUPLEX, 4 BEDrooms, 2 bathrooms, full basement, 495 Grafton.

ESQUIMALT FRIDGE, STOVE, w-w, upper $225, lower $285. 598-1892.

LANGFORD, BRAND NEW, 3 bedrooms, full basement, near schools, $350. 478-4109, 478-9859.

SIDE BY SIDE DUPLEX. WALL to wall rug. 4 bedrooms. Carport. Nice view. 383-0004.

207 DUPLEXES WANTED TO RENT

RESPONSIBLE WORKING COUple with references wishes to rent 2-bedroom house, duplex or main floor of home. Rent to $240. 386-9956, Rick or Rosemary.

210 HOUSES TO RENT UNFURNISHED

WATERFRONT
ROBERTS BAY, SIDNEY
2 bed., living room, dining room, all appliances. Sept. 1st. $400.
ANGLO CANADIAN
386-8855

ANYTIME AFTER SEPT. 1ST, 3-bedroom with basement on large lot, with sea and country views. Reasonable rent to suitable tenants, Metchosin Area. Victoria Press, Box 793.

BRAND NEW
Executive Res., Gordon Hd., Brousson Dr., 5 bedrooms, 3 baths, ready Sept. 1. Call builder. 386-7414, 592-1541.

RENT WITH OPTION TO BUY
Executive home in Gordon Head, 4-bedroom, 2½ baths, sauna, over 2200 sq. ft. Fridge, stove, dishwasher and drapes. $600 month or $75,000 full price. 477-7696.

3 BEDROOM HOME
Town and Country area.
$390 per month
Barry Hamilton
388-4455 478-9807

CAREY AND GLANFORD RD. area 3-bedroom house, 1½ baths stove and fridge close to everything, $375 plus utilities. No pets. 479-8334.

EXECUTIVE HOME UPLANDS, 2,500 sq. ft. 4 bedrooms, 2 bathrooms, stove, fridge, dishwasher, garburator, washer and dryer. $1,000 per month. 592-9516.

VIC WEST. AVAILABLE OCT. 1 to responsible quiet tenants. Large 3-bedroom home, stove and fridge, close to schools and buses. No pets. $260. 385-4996.

IMMACULATE SOUTH OAK BAY home. 3 bedrooms, 2 bathrooms, 2-car garage. One block beach, schools, $425 monthly. 474-2690.

NEAR WOOLCO 4 BEDROOMS, 1½ bathrooms, fridge and stove, wall-to-wall, large sundeck, fireplace $400. Phone 479-4560.

OLDER 3 BEDROOM HOUSE. Full Basement. Burnside area. Children welcome. $310. Available 1st September. 383-4524.

NEW 3-BEDROOM HOUSE ON Leeds Place, references required. Available September 1st, $400. 385-2638 after 6.

ONE 3-BEDROOM, ONE 4-BEDroom, deluxe units, 1,350 sq. ft., available immediately, $350 per month. 388-7557, 474-2476, Henry.

210 HOUSES TO RENT UNFURNISHED

$359.00 — 3 BR. Fernwood, lge. older home with FP, huge kitchen, hardwood floors thru-out, nice sized corner lot, sun deck off back of house, close to shopping, schools, and buses. Avail now.

$450.00 — 2 BR., Vic. West, lge. home with FP in LR, Family Kitchen, 1 BR completely self contained suite in basement with its' own private entrance. Home is located on quiet st., close to schools and handy to town. Avail now.

$214.00 — 2 BR, Royal Oak Border separate garage, FP in LR, laundry room, 3 pce. bath, children welcome. Avail Sept.1.

$345.00 — 3 BR. Langford lovely clean older home, w-w thru-out, enclosed play area for the toddlers, close to schools and shopping located on quiet street. Avail Sept. 1.

$376.00 — 3 BR. Sidney, 4 yr. old home w-w, FP, full basement, lge. Fenced Yard, vegetable garden out back, close to schools, walking distance to town. Avail Sept. 1.

$440.00 — 3 BR Cadboro Bay, 1½ bath, FP located on quiet cul-de-sac in park like setting children welcome, close to beach and buses. Avail. Sept. 1.

$450.00 — 3 BR Fairfield, quiet location, LR with DR area, corner brick FP, 2 bath kitchen with breakfast Bar, laundry room adjoins. Bsmnt Includes Den or additional BR and family room. Ideal for persons requiring central location. Avail Sept. 1.

$359.00 — 2 BR. Cook and Quadra Area, 4 pce. bath, den, ½ acre lot, FP, close to schools and buses. Avail Oct. 1.
PEMBERTON HOLMES LTD.
1000 Government St.
384-8124

PIONEER CO-OPERATIVE
has a good variety of Townhouse Units available. The initial share purchase requirement is refundable if you decide to leave the Co-op, together with a cost of living bonus. Rents are scaled to suit your income.
2 BR—1004 McCaskill
2 BR—1006 McCaskill
3 BR—941 Hereward
3 BR—951 Walker
3 BR—792 Sherk
For further information and-or appointment to view call Hugh Creighton at 388-6691.
ROBERTS INVESTMENTS LTD.

RENTALS
1. 3-bdrm., 2 baths, split lvl grnd floor condo. Fridge, stove, dishwasher, W and D. Excellent location with seaviews. $375.
2. 2-bdrm. U duplex. LR, Kit. Excellent location, ½-blk to shops transportation. $225.

AVON MORTGAGE CORP.
Real Estate Service Centre
1001 Cloverdale Ave.
Mon.-Fri. 9-5
388-6161

WATERVIEW PATIO TOWNHOUSES
724 Sea Terrace
—Embraced by waterfront park with tennis court
—Private sunny patios
—W-W carpets, drapes and appliances
—Free parking
—Minutes from town
3 Bedrooms $335.00
P. R. Brown and Sons, 385-3435
762 Fort Street
595-0185 Anytime

JAMES BAY CO-OPERATIVE DALLAS RD.
The following townhouse units are available now:
10-130 Dallas Rd. 3 BR.
Qualified members can enjoy the full benefits of co-operative life, including rents set to suit your income level. For further information and-or appointment to view, phone Hugh Creighton at:
ROBERTS INVESTMENTS LTD.
388-6691

WASHINGTON CO-OPERATIVE
We have two 3-BR townhouses available now. A well-behaved pet is also welcome. Members' rents are based on income. Check these desirable locations:
4-3134 Washington
3-3142 Washington
For further information and-or appointment to view, phone Hugh Creighton at 388-6691.
ROBERTS INVESTMENTS LTD.

TOWNHOUSES, UNIVERSITY garden homes, 2-and 3-bedroom, close to shopping and schools, 1½ baths, family room, cablevision, washer-dryer hookup, includes stove and fridge, parking, spacious lawns. Children welcome. No pets. $306.25 to $372.25. 595-5313.

3-BEDROOM TOWNHOUSE rumpus room and bar. Private patio. Washer, dryer, fridge and stove. Close to schools. Cedar Hill Golf course. $395. 382-6823.

FOUR BEDROOMS, LIKE NEW. Three bathrooms, fireplace, patio, sundeck, family room, carport, etc. $495.00. 864 Leslie Drive. 386-7957.

NEW HOMES FOR RENT IN Gordon Head area. Close to all schools and university. $375-$425. Call 385-6211.

EXECUTIVE TOWNHOUSE, 3 bedrooms. fireplace, range, fridge, dishwasher, washer-dryer, drapes, $475 per month. 388-5471.

LANGFORD AREA, MODERN 3 bedroom, 1½ baths, wall to wall, living room, kitchen, utility, workshop, $350 a month. 478-1209.

SALT SPRING — SECLUDED one-bedroom beach cottage with fireplace, carport, partially furnished. $255. 112-653-4237.

3-BEDROOMS PLUS DEN. UNIversity Heights. Immaculate, 1-year old. To responsible tenant, $450. 477-7475.

GORDON HEAD, 3-BEDROOM home, available immediately. Rent $375. References and security deposit required. No pets. 477-3149.

SEPTEMBER 1ST, MAPLE BAY seaview, 2 bedroom and attic, stove and fridge. $200 per month. 748-4019.

8 BEDROOM, 6 BATHROOM, SEcluded Rockland Mansion (MClure) as group home, guest home or ? Call eves. 595-8845.

2 BEDROOM HOME FOR RENT, available immediately, phone after 4 o'clock. 385-4908, 384-1539 after 4 p.m.

2-BEDROOM UP 1 DOWN HOUSE at Cook and Hillside area. Small backyard, own utilities. $325. Sept. 1st. 385-2821.

NEW 3-BEDROOM COLWOOD home, full basement, quiet cul-de-sac, $370. Wilson's Rental Management, 382-3941.

2-bedroom house, fireplace, carpets, and basement rumpus room, $350, includes utilities. Phone 598-4994 or 386-1884 after 10 a.m.

MODERN 4-BEDROOM HOUSE, available September 1st. Quiet area in Langford. $380 monthly. 478-2735.

WATERFRONT COTTAGE IN SAseenos area. Suitable for couple. 642-3171, 642-5618.

LANGFORD, 3 BEDROOM house, rent $295. No pets. Vacant August 31. 478-3387.

TWO BEDROOM, FULL BASEment, with large cabinet kitchen, and yard. $300. 479-3132.

4-BEDROOM HOME, WITH VIEW surrounded by trees, carpets, appliances. large back yard. 382-3420.

SIDNEY, 3 BEDROOM, CLOSE to all conveniences. Available September 1, 656-1425.

TWO BEDROOM TO RENT OR option to purchase near Jubilee Hospital. 592-1606.

LARGE 4-BEDROOM 3-YEAR-old home, quiet street, $450 per month. 478-2369.

THREE-BEDROOM HOUSE FOR rent. Call after 6 p.m. 474-1415. References please.

SEPTEMBER 1ST, 3 BEDROOMS, basement, garden space, Jubilee area, $295. 656-5969 after 6 p.m.

SEARS. 3 BEDROOM. AVAILable now. $350. 478-5444.

3-BEDROOM FULL-BASEMENT, $340, Gorge area. 479-3634.

210 HOUSES TO RENT UNFURNISHED

WESTERN HOMES Ltd.
1037 Cloverdale Avenue 388-6314

ONLY TWO LEFT
Brand new two bedroom townhouses in James Bay. Basements, balconies, patios, wall to wall carpet, undercover parking. Available NOW. $330 per month.

SOOKE
3-bedrm home. $275 p.m. Includes stove. Close to bus stop. Available Aug. 1.

GORGE
2 bdrm. duplex, f.p., carpets, $350 includes fr. & st., close to Gorge S/C.

CADBORO BAY
Three bedroom house with 2 f.p.'s, rec room, 2 driveways, sea glimpses and large yard. Available Sept. 1st. for $362 per month.

OAK BAY — Large bachelor accom. 1 or 2 male students — $150 pm.
LANGFORD — Immaculate 3 yr. old, 3 bdr. home finished basement. 2 baths. Wall to wall carpets. Drapes. $400 pm.
BURNSIDE — 2 bdr. side by side duplex. $250 p.m
Sept. 15. GORGE WATERFRONT — Large older character home Sep. living-dining-den. 3 bdrs. 2 baths. Phone:
J.D. BOSDET LTD. 24 Hrs.
Audrey 388-4455

BRAND NEW, 2 BEDROOM townhomes, over 1,000 sq. feet in country surroundings, yet short walk to main Sooke shops, churches, buses, golfing, boating, etc. Large landscaped grounds and nice view of Olympic mountains from large patios. Rents to selective tenants from $250, including stove and fridge. Phone British American Realty Ltd., 385-1431.

712 WILSON ST. LARGE CLEAN 4-BR. HOME WITH 1½ BATHS. FULLY FENCED, LARGE YARD — IDEAL FOR FAMILY. $400. REFERENCES. 388-4232.

SOUTH OAK BAY
Charming 3-bedroom home, living rm. with FP, dining rm, sunporch and sundeck, rec rm in basement, well cared for lot. Available Sept. 15th. $500 p.m. Apply Ms. Palfrey 388-4271.
J. H. WHITTOME CO. LTD.

GLANFORD AREA, SEPTEMBER 1 or 15. We are looking for a reliable family for our 2-year-old house, 3 bedrooms, plus fully developed basement. $450. Phone before noon or after 6 p.m. 479-6514.

2-BEDROOM HOUSE FOR RENT, Fernwood area, available September 1; $310 monthly. First and last month's rent and references required. Phone or write 22972 68th Avenue, R.R. 6, Langley, B.C. 112-530-1283.

FOR RENT
3-bedroom condomium, 1½ baths. Esquimalt. $325 per month with purchase option available.
Barrie Hamilton
388-4455 478-9807
J. D. BOSDET LTD.

2-BEDROOM HOUSE, ALL ON one level, perfect for older retired folk or young family. Open fireplace, covered carport, fenced yard. Close to town, parks and good school. Rent $350 includes water. 386-6571.

CADBORO BAY-ESTEVAN AREA. Older 3-bedroom house. Partly furnished. $375 per month. 384-6425.

FIVE BEDROOM DUPLEX AND three bedroom house in Esquimalt. 385-6122.

3-BEDROOM HOUSE FOR RENT. Available immediately. Phone after 5 o'clock. 478-9906.

3 BEDROOM HOME, BASEMENT, garage. $380. Phone after 5, 384-5567.

LANGFORD, TWO BEDROOM, clean, $295. 658-5889 or ask for Willy at 383-8834.

SMALL COTTAGE ON LANGford Lake, available September 1. $200 per month. 598-6723.

3-BEDROOM HOUSE, TOP floor. 515 Gorge Road East.

211 HOUSES TO RENT FURNISHED

TO RENT FOR WINTER MONTHS November to March or April to mature couple, deluxe 2-bedroom home, everything furnished, price includes all utilities, $300 per month, references required, Cadboro Bay area. 477-1551.

GOLFERS!
Fully furnished chalet on golf course at Eaglecrest facing sea. 3 bdrms plus den, 2 baths, $400 month. References required. Victoria Press Box 820.

2-BEDROOM HOUSE — FURnished. Oct. 1st to March 31st. Sidney. $250. CASTLE PROPERTIES LTD., 386-6164.

2 LARGE BEDROOM HOUSE, fully furnished with appliances plus freezer, dishwasher. Jubilee area. $325. 598-3854.

OAK BAY. 2 BED. BUNGALOW. Fully equipped. Near sea. Quiet. Res. area. No pets. $400. 592-3085.

212 HOUSES WANTED TO RENT

UNIVERSITY MUSIC STUDENT wants clean self-contained basement suite or small house near UVic. Must be able to play piano. Non smoker. $150 per month inclusive. Excellent references. Phone 112—468-7445, or 112—758-9828.

RESPONSIBLE WORKING COUple (no children) want to rent small house in quiet area. Reasonable rent in exchange for quality repairs and excellent references. Call collect business 754-5511, evenings 753-2015.

3-BEDROOM HOUSE WANTED to rent by September or October, must be reasonably close to Sears, will pay up to $350 a month which must include utilities. 386-7435.

PROFESSIONAL COUPLE SEEKS older 2-3 bedroom house near Fairfield-Gonzales area or with acreage in Saanich. Occupancy September 15th or before. 388-6600. After 6, 598-2270.

PROFESSIONAL FAMILY (WITH 3 children) moving to Victoria, seeks rental home for about 6 months (duration flexible). Starting late November. Prefer near UVic. 477-7909.

MARRIED WORKING COUPLE with 2 kittens require 2-bedroom house or duplex with basement from Sept. 15th or Oct. 1st. Can afford $280 month. Please phone 382-2823 after 5 p.m.

CHILDLESS, MARRIED WRITER, drowning in a sea of noise. Inexpensive retreat of solitude in exchange for custodial duties. Evenings after 7 p.m., 383-6375.

NEEDED DESPERATELY, 2 OR 3-bedroom home on country property with some outbuildings. Home owner myself, so possible option to purchase? 478-7617.

URGENTLY NEEDED 3- OR 4-bedroom house. Preferably in James Bay. Teacher, RN and 13-year-old child. Excellent references. 385-5524.

MARRIED COUPLE WITH CHILD are urgently looking for a 2 or 3-bedroom older house in James Bay or Fernwood area, rent between $200-$275. After 6, 595-1763.

WANTED TO RENT. 2 OR 3 BEDroom home in Langford, Colwood area. $225-$300. Occupancy needed for Sept. 15. 478-6037 evenings.

RESPONSIBLE COUPLE SEEK quiet two-bedroom house. Reasonable rent. Willing to do repair. Phone after 6, 386-0458.

EXPECTING MOTHER WANTS one-bedroom house, duplex, or suite. Reliable, employed lady. 388-5893 after 5, weekdays.

UREGNTLY NEED TO RENT clean 3-4 bedroom house by September 1-15. Call 385-2553 after 4:30 p.m.

WANTED TO RENT: 3-BEDroom house, Langford, Colwood, Metchosin area, up to $350 per month. 474-1902.

QUIET LIVING COUNTRY-LOVing couple, needs 2-bedroom house to rent outside of city. 479-7904.

SELL IT
FAST
THROUGH
CLASSIFIED

215 HALLS, WAREHOUSES, STORES and OFFICES TO RENT

REALSPAN PROPERTIES LTD.
1031 VANCOUVER ST. 388-6454

WE SPECIALIZE IN LEASING

OFFICES
1. Join Westcoast Savings Credit Union in their new prestige office building at 1234 Esquimalt Road.
2. Best buy in town-Office space of various sizes at corner of Hillside Ave. and Douglas St. Lots of parking. Rents that are too good to turn down.
3. Small Office in new building. Ground floor, central location, carpeted and ready to occupy.

WAREHOUSE
1. Gamma Street-Central location, parking, 2 sections of approx. 1800 sq. ft. New smart warehousing.
2. Central Saanich—Approximately 3,000 sq. ft. just off Keating X Road. High ceiling. Reasonable rent.

RETAIL OR OFFICE NEWLY LISTED
CEDAR HILL MALL
Available Spring, 1978 and already 25% RENTED. Covered shopping, very high traffic count, excellent area.

JUBILEE CENTRE
1825 Fort St. 864 sq. ft.
1823 Fort St. 1008 sq. ft.
1821 Fort St. 1224 sq. ft.
1839 Fort St. 500 sq. ft.

JAMES BAY
Parliament Mews, 500 sq ft.

B. H. DOVEY
R. I. MURPHY
J. F. COLWELL
388-6454

SEASPRAY PROPERTIES LTD./ REALTORS
1911 QUADRA
386-3124

RETAIL
STADACONA CENTRE — Oak Bay Junction. High traffic, new building. Reserve your space now.
DOWNTOWN — 1400 Douglas St. near City Hall. Over 2,500 sq. ft. with rear loading.
2. 1,600 sq. ft. Gov't St Exposure — retail or storefront office
QUADRA & HILLSIDE
1. Excellent parking, 1,300 sq. ft. ground floor, air-conditioned & carpeted.
2. Retail, office, storage up to 7,300 sq. ft. New space.

OFFICE
NORTH DOUGLAS — 2,800 sq. ft. air-conditioned. 10 private offices, reception etc. STORE-FRONT.
DOWNTOWN — 2,000 sq. ft. super old brick — can be divided. Will renovate to suit.
QUADRA CENTRE — New air-conditioned, carpeted, elevators. Acres of parking.
NEAR THE BAY — Ground floor, 1,100 sq. ft. parking, good access.
QUADRA & CALEDONIA — 1,100 sq. ft., ground floor.

WAREHOUSE
MAYFAIR AREA — 2,350 sq. ft. Front and rear loading or showroom-warehouse.
444 WILLIAM ST. — 4,150 sq. ft. 3-phase power. Can be divided.
We also have other listings which may suit your requirements.
R. D. LAW 478-9474

BROWN BROS. on BLANSHARD
"People Helping People"

OFFICES
$638.00 — 833 Yates Street, excellent store front with large storage or working area at rear. Rear entrance parking off View Street. 2550 sq. ft. at $3.50 sq. ft. Lease available.

$350.00 — Approx. 1,000 sq. ft., 928 Pandora Avenue — street level suitable for legal or accounting office.

$100.00 — 1322A Government Street (upstairs). 225 sq. ft., all utilities included.

All rents are current.

For further information call:
BROWN BROS. on BLANSHARD
385-8771 (anytime)

GARDEN CITY PROPERTY MANAGEMENT LTD.

POTENTIAL 20,000 SQ. FT. OF LEASEABLE SPACE FOR RETAIL, PROFESSIONAL OR GENERAL SERVICES IN FAST MOVING COLWOOD SHOPPING CENTRE. LEASE PART OR ALL. BUILT TO YOUR SPECIFICATIONS. PLANS AVAILABLE. FOR MORE INFORMATION CALL 388-5194.

960 sq. ft. of office space at $4 and 1900 sq. ft. of warehouse space at $2. Available for lease. Plenty of parking, large loading doors, heat, water and light supplied to office and light supplied to warehouse. 388-5194.

NEW WAREHOUSE DISTRIBUTION
Mayfair area just off Douglas. Sprinklered, dock levellers. Areas 2750-5700 sq. ft. Available immediately. Call: JACK MEARS at 598-3321.

GROUND FLOOR OFFICE
1000 sq. ft. carpeted, own washroom, $400.00 per month, heat included. Will consider sale. Call: JACK MEARS at 598-3321.
JACK MEARS
OAK BAY REALTY LTD.

611 DUNEDIN
2,120 sq. ft. STORE FRONT, warehouse complex. Dock loading, 200-amp service. Two bathrooms, near new building, excellent location at $689 per month on lease. Available Sept. 1. Mr. D. Munro, Victoria Realty Ltd. 386-3585, res. 477-1705.

FOR LEASE RETAIL
1500 to 2500 square feet of floor space with dock and large parking lot located on Douglas Street, near Mayfair Shopping Centre. Phone 388-7041. Available Immediately.

1000 SQ. FT.
for lease
—High traffic thoroughfare
—Display and Warehouse area
—Parking
Idea for retail-wholesale outlet. Present use, kitchen displays and manufacturing. Call 386-3117 or 479-3366 (evenings)

215 HALLS, WAREHOUSES, STORES and OFFICES TO RENT

HERITAGE OFFICE BUILDING
Need to expand your office facility? Interested in a "lease with option to purchase" opportunity? Gardner Realty has just obtained a structure designated as a "Heritage Building". When the renovations are completed, it will provide prestige office facilities with a touch of character. Please call for details.
385-7721 KENT MACLEOD 595-4273
GARDNER REALTY LTD.

PROFESSIONAL OFFICE SPACE
—Both ground floor and upstairs available, corner of Oak Bay Ave. and Monterey. Will renovate to suit. For information call CANADA TRUST 595-5131, 2252 OAK BAY AVE.

WAREHOUSE
New Condominium Warehouse from 1,300 to 4,700 sq. ft. for lease or sale. Good location. Contact Tom Siemko, 382-2134.
FARMER INVESTMENTS & REALTY LTD.
825 Bay Street

WAREHOUSE
New warehouse, 852 Devonshire Road. 2100 square feet, with finished office. $3.25 per square foot. Or 3200 square feet at $2.90 per square foot, with mezzanine, taxes and water included. Phone 477-5274 or 479-7041.

OFFICE SPACE AVAILABLE IMmediately. Over 1,600 sq. ft. Can be used as four separate offices. Ground level, on Courtney St. Close to busy tourist area. $6.50 per sq. ft. Apply Ms. Palfrey, 388-4271.
J. H. WHITTOME CO., LTD.

OFFICE SPACE — $500 P.M. Available immediately. Overlooking Bastion Square and Government Street, 2nd floor. Older-style, large reception area, 4 offices, wall safe. Apply Ms. Palfrey 388-4271.
J. H. WHITTOME CO., LTD.

1000 SQ. FT. NEW STORE, NEXT to major floor covering store. Douglas Hillside area, good exposure, high traffic count. Ideal for any business catering to home owners, building contractors, etc. Available immediately, contact Carpet Trend, 386-7501.

DOWNTOWN OFFICES
A Choice of office space from 438 sq. ft. to 3000 sq. ft. Available in modern air conditioned professional building opposite city parkade. Reasonable rent. Contact M.E.P.C. 383-4168.

617 JOHNSON ST.
3 STORES
1,000 sq. ft., $550. 2,000 sq. ft. $1,100. 850 sq. ft., $500. All include heat and water
DANCE STUDIO FOR RENT
Enquire 385-6718

AVAILABLE IMMEDIATELY SUperb office and warehouse space at 630C Dupplin Rd. Approx. 3,400 sq. ft., plenty of free parking. Excellent access. Call 384-2313 days, 479-1102 evenings.

NEAR HOSPITAL MEDICAL DENTAL
2380 square feet or partial, in superb new building. Prime location. 388-5365.

FOR RENT — 1,400 SQ. FT. OF drive-in retail area. Available for Sept. 1st, 1977. Store now occupied by Fuzzy Wuzzy Rugs, 2502 Blanshard. Contact Mr. Clark at 384-8831 or 747 Kings Rd.

RETAIL
EXCELLENT RETAIL SPACE IN good traffic downtown location. 388-5365.

DOUGLAS ST. STORE
Large prime retail store for lease. Main floor 2588 sq. ft. with 653 sq. ft. Mezzanine, plus basement (2588 sq. ft.). Located at 1410 Douglas Call M.E.P.C. 383-4168.

RESTAURANT
Character space is available in an excellent location in downtown Victoria for a new or expanding operation. 388-5365.

FULLY IMPROVED OFFICE OF 825 sq. ft., divided, carpeted, air-conditioning, etc. Available immediately, short or long term lease, 800 block Douglas, $885 monthly including utilities. Call 656-1162.

AVAILABLE IMMEDIATELY, 1660 sq. ft. ground floor space, Fort and Cook area. For Nov 1st, 1800 sq. ft. second floor space. Parking R. Salter 386-2111 for details.

RETAIL STORE
A small retail unit in the Mall at 720 Yates St. becoming available September 1st. For particulars M.E.P.C. 383-4168.

HASHNA COURT
3347 Oak Street has warehouse, office and wholesale space from 420 sq. ft. to 4,000 sq. ft. lots of parking. 384-5016 anytime.

2800 SQ. FT. WAREHOUSE, across from Doman's, 2 loading docks, 2 offices, good exposure and plenty of parking. Contact Carpet Trend, 386-7501.

OFFICE
CHARACTER OFFICE SPACE IN restored downtown building up to 4500 sq. ft. 388-5365.

WAREHOUSE AND OFFICE space. Good close-in location, modern building, good parking. Various sizes. Reasonable rent. Phone owner 598-5965, after 5 p.m.

1000 SQ. FT. SECOND FLOOR office space available immediately. Douglas and Hillside area. Ample parking, $4.70 per sq. ft. R. Salter, 386-2111.

DOWNTOWN
Approximately 833 sq. ft. of prime ground floor retail or office space available at 727 Johnson St. For particulars. M.E.P.C. 383-4168.

COMMERCIAL BUILDING FOR rent, 1900 sq. ft., next to The Gorge Shopping Centre. Was Becker Saw Shop. Phone 388-5812.

NEW OFFICES WITH OR WITHout reception area, $200 each. Own washroom, parking, close to The Bay. 477-1784.

2000 SQUARE FEET, SELF-CONtained, light manufacturing space, close-in, overhead door, office area, $600, 598-1409.

2400 SQ. FT. NEW WAREHOUSE space for lease sub-lease or monthly rent, 60 Crease Avenue. M. Armstrong 386-6112.

500-1500 SQ. FT. OFFICE SPACE for lease, sub-lease or rent at Town and Country Shopping Centre. M. Armstrong 386-6112.

VIC WEST, 1500 SQ. FT. SHOP, warehouse or manufacturing ground floor, easy access. $375 per month. 383-4512.

FOR RENT. 1260 SQ. FT. OF warehouse, light industrial, in city. $2.87 per sq. ft. Call 652-5798.

OFFICE SPACE FOR RENT AT Gorge Shopping Centre, Gorge and Tillicum Rd. Phone 388-5812.

STORE FOR RENT, EXCELLENT downtown location, $650 per month. Apply Douglas Hotel.

OFFICE SPACE
Must be seen, 384-1633.

233 MORTGAGE LOANS and INSURANCE

1ST-2ND-3RD
Mortgage Money
Immediately available whether your home is paid for or not.
NO AMOUNTS TOO SMALL OR TOO LARGE
EXAMPLES:

AMOUNT	PAYMENT
$5,000	$45.55
$7,500	$68.36
$10,000	$91.11
$12,500	$113.90
$20,000	$227.85

25 Yr. Amort—5 Yr. Term
INTERVIEWS in the PRIVACY of YOUR OWN HOME
W. A. (Bill) Hodgson
385-4528
Byron Price and Associates Ltd.

Funds available immediately for 1st and 2nd mortgages. Contact:
david burr ltd.

233 MORTGAGE LOANS and INSURANCE

NEED MONEY??

TO BUY—BUILD
REMODEL—REFINANCE

1st — 2nd — Equity Mortgages
Arranged or Purshased

—AGREEMENTS FOR SALE PURCHASED OR SOLD
—BUILDERS INTERIM FINANCING ARRANGED
—We loan in ALL AREAS including UP-ISLAND
—For QUICK, Courteous, Confidential Service
Call Don MacGillivray

Seaboard Properties Ltd.
3947 Quadra Street
Telephone 479-7138

FARMER
Investments & Realty Ltd
INVESTMENTS & REALTY LTD.
825 BAY STREET 382-2134

MORTGAGES
Bought and Sold
BOYD SADLER

MONEY PROBLEMS
Mortgage money immediately available. Difficult situations are our specialty. If you have had credit problems or have been turned down elsewhere try us. No red tape. Interviews in the privacy or your own home, 24-hour OK. Any amount, any reason.
CALL
DEREK GREEN
388-7891
EVES. 479-1475
Rae Investments Ltd.

SOMETIMES WHEN TRYING TO write an advertisement that will attract attention and draw response and at the same time assure the readers of the highest ethics and professional conduct its best to just set it out as above.
We wish to advise the reader that there are exceptional mortgage opportunities available with truly fine returns.
Should you be interested in viewing selected mortgages may we suggest that you contact our offices expressing your interest.
COURTESY AND PROMPT ATTENTION IS ASSURED.
J. D. BOSDET LTD.
Patrick G. Parker
D. Barrie Hamilton
384-3445 388-4455 478-9807

1st AND 2nd MORTGAGE LOANS
SOOKE — GULF ISLANDS
SHAWNIGAN — DUNCAN
UPISLAND — MAINLAND

WE SPECIALIZE IN LAND MORTGAGES

VICTORIA 1ST MORTGAGES FROM 10½%. PAYOFF ANYTIME
Lowest Payments Available
Call Mr. Douglas Hawkes Collect 384-7128 (after hours 477-9544)
DOUGLAS HAWKES LTD.
990 BLANSHARD ST.

10 - 10½% MORTGAGES
No lock-in. 1st Mortgage Money available immediately with choice of terms 1-5 years.
Call
P. R. BROWN & SONS LTD.
762 Fort St. 385-3435

For all your mortgage dealings whether it be arranging, buying, selling.
BARRIE HAMILTON
J. D. BOSDET LTD.
Mortgage Division
388-4455.

FIRST MORTGAGES
CONTINENTAL ESTATES CORP. LTD.
777 Fort 385-6778

Independent Mortgage Counselling! Amortization Schedules — Same day service. Real Estate Service Centre 388-6161.

PRIME RATES
PROMPT SERVICE
Call us now for your mortgage requirements. Al McDonald 382-9191. Larry Brooks, 477-0141. Canada Permanent Trust Real Estate.

MORTGAGE FUNDS AVAILABLE FOR FIRST MORTGAGES AND SECOND MORTGAGES AND INTERIM FINANCING. FOR DETAILS CONTACT MR. McKENZIE AT 386-7521. BOORMAN INVESTMENT CO. LTD., 612 FORT ST.

234 MORTGAGES FOR SALE

SINCE 1887
Pemberton, Holmes Ltd.
1000 Gov't. St. 384-8124

SHOPPED FOR MORTGAGE and FOUND:
YOU WERE LOCKED IN?
No prepayment — But High Rates?
Low rate — But — High Prepayment?
Low rates — But — Shorter Term?
DON'T DESPAIR
BE PLEASANTLY SURPRISED
CALL, 384-8124
Richard Holmes — Howard Clark

MORTGAGES—First — Second — Equity — Call:
Don MacGillivray
Seaboard Properties Ltd.
3947A Quadra Street
479-7138

BUY—SELL—TRADE
Avon Mortgage Corp.
Real Estate Service Centre
1001 Cloverdale Ave.
388-6161

$10,000 INVESTMENT
Opportunity to share in downtown building project fully secured first mortgage at 15% return. Call Eric Saffer 388-7557. Capital City Realty.

$10,000. 3RD MORTGAGE DUE March 1980. Yielding 15 per cent, $125 per month. 642-4161.

235 WANTED TO BORROW

FIRST MORTGAGE $100,000 AT 12%, 1 YEAR TERM
FIRST MORTGAGE $75,000 AT 12%, 1 YEAR TERM
FIRST MORTGAGE $60,000 AT 12%, 1 YEAR TERM
FOR DETAILS CONTACT MR. McKENZIE 386-7521. BOORMAN INVESTMENT CO. LTD. 612 FORT ST.

240 BUSINESS OPPORTUNITIES

CENTRAL CITY LOCATION AUTO BODY REPAIR SHOP FOR SALE
Fully equipped, paint booth, frame machine, goodwill, long lease available on buildings, askng $40,000. Terms, low down payment. Phone 385-3716.

240 BUSINESS OPPORTUNITIES

HERITAGE OFFICE BUILDING
Need to expand your office facility? Interested in a "lease with option to purchase" opportunity? Gardner Realty has just obtained a structure designated as a "Heritage Building". When the renovations are completed, it will provide prestige office facilities with a touch of character. Please call for details.
385-7721 KENT MACLEOD 595-4273
GARDNER REALTY LTD.

MILLIONS
Of car, truck, van, aircraft, marine craft and recreational vehicle owners need our unique mobile appearance maintenance services and willingly pay your $20 per hour fee. Associate dealer opportunities still available in many areas nationwide.
Total Investment Under $600
Write for Free 14-Page Brochure
TIDY CAR INC.
1565 Britannia Rd. E., Unit A3
Mississauga, Ont. L4W 1S5
(416) 671-0211

EXCELLENT MARINA, COWICHAN Bay area. Includes restaurant, moorage for 130 boats. Exclusive agencies for boats and motors and is an excellent opportunity as owners health forces sale. Contact:
D. H. MacGillivray
Seaboard Properties Ltd.
3947A Quadra St.
479-7138

DEALERSHIP AVAILABLE FOR Argo All Terrain Vehicles— all season machine — if you would like to start your own business or would like to compliment your present business with another product, the Argo All Terrain Vehicles may be just what you are looking for. Interested parties may contact North Rec. Sales Ltd., P.O. Box 699 Prince George, B.C. Phone 604-562-1281, for further information.

UNIQUE INVESTMENT
Profit sharing participation in soon to be built downtown commercial building and business venture. Capital required in units of $5,000 to $50,000. Guaranteed 15% return on investment plus the opportunity of an additional 10% on the net business profit. For further details on this exciting fully secured project call Eric Saffer 388-7557. Capital City Realty.

CASINO RENTAL, BINGO SUPPLIES, CLUB NEEDS, TROPHIES, GIFT WARE, AND ENGRAVING.

$20,000 buys you in as a working partner, in an operation much in demand and one of a kind on Vancouver Island. The company has shown tremendous potential in its first year. All replies kept strictly confidential Post Office Box 4032, Station A, Victoria, B.C.

Cabinet Makers Opportunity
EXCELLENT SHOP FOR 2 OR 3 PARTNERS OR CONSTRUCTION FIRM. ASK $100,000 ONO. VIDCO, 388-4232.

2 HOMES, NEAR SEARS
Both rented at present to give a good return. These homes are SxS for excellent future potential. They're well cared for for low maintenance. Can be purchased together or separately. Call me for further info.
BOB HAHN
386-3231 595-1642 595-6340
BLOCK BROS. REALTY LTD.

ARE YOU INTERESTED IN FInancial security by income diversification? Would you like to double your income while in your present position? Does your present position provide for a comfortable retirement income? Would you invest 2 hours of your nonproductive time to let me show you how? Opportunities are never lost they just pass on to someone else. By appointment only. 385-0637.

PIZZA PARLOUR
In growing community near Victoria. All modern equipment, including delivery vehicle. Easy to expand menu. $13,500. Terms available. For complete details call BOB CARTER, 598-6143 (anytime) or 385-2481.
Swinerton's Realty World

RETAIL MARKETING
You, close to $10.00, sales, plus 4 pick-ups, for 7 months consecutively, and show programme to others. Net Income $2000. 7th month. Reply Victoria Press, Box 712.

HAVE YOU ALWAYS WANTED to own your own business but found the investment just to great? We may have something just for you. For appointment call 384-5605 between 10 a.m.-5 p.m.

DOWN PAYMENT OF UP TO $150,000.00 cash available for 25 suite apartment (assume mortgage) — must show ability to carry itself. Victoria Press, Box 701.

MUST BE SOLD BY END OF month. Owner leaving B.C. Welding and fabricating business, fully equipped shop and mobile equipment. All offers cosidered. 382-1874 or 478-8457.

VICTORIA MOTEL, DIRECT from owner, 24 suites plus living accommodations, excellent revenue and location. Approximately $100,000 required. Phone 595-1919 days.

HOW TO EARN AT HOME ADdressing stamped envelopes. Rush addressed stamped envelope, your name and address, to Mr. A. Jackson, 1276 Rudlin. $300 per 1,000 possible.

DRESS SHOP
For sale to discriminating purchaser small exclusive ladies casual wear shop, enjoying fine reputation in the Saanich Peninsula area. Victoria Press Box 801.

HAIRDRESSING
Salon for sale price $13,900. 598-7711 or 477-4857.

241 BUSINESS OPPORTUNITIES WANTED

I'M LOOKING FOR A SMALL business with potential. Please reply to Victoria Press Box 817.

244 REVENUE PROPERTY

CHOICE DUPLEX
Near Sea and Park
Well designed home with one 4 Bdrm. and one 2-Bdrm. suite. Immaculate inside and out. Large rooms, full basement. Easy care lot with numerous fruit trees. Offers invited on $69,500. OLGA ZACHARY at 595-1535 or 592-2265. BOORMAN INVESTMENT CO LTD. 2045 Cadboro Bay Rd.

11 SUITES
BEAUTIFULLY MAINTAINED 11-SUITE APT. BLOCK. ALWAYS FULLY RENTED — 10 ONE-BEDROOMS, 1 THREE - BEDROOMS. $240,000. FOR FURTHER INFORMATION CALL
BARRY THORNDYCRAFT
477-8487
ISLAND HOMES LTD. 386-7545

ESQUIMALT TRIPLEX
$72,900
This 23-year-old legal triplex has separate htg. systems and meters. 3 comfortable 2-bedrm. suites on a large lot and quiet street. For more info. quickly call LYLE MARRINGTON 388-6275 pager 2553 or DANNY GREIG, 382-3028, Castle Properties Ltd.

Grand Old Home
Converted to 4 suites. 2 2-bedroom, 1 1-bedroom and 1 bachelor. All separate meters. Selling for less than purchase price 2½ years ago. $67,500.
385-7721 Kent MacLeod 595-4273
GARDNER REALTY LTD.

OCEAN FRONT
One of the few viable tax shelter investments where full management is offered. Terms are excellent and appreciation on these units is likely to be high. For further information, 642-5254.

Roscoe Dev. Corp.
12000 SQ. FT. OF POTENTIAL DEVELOPMENT PROPERTY WITH 6 SUITE APT. SHOWING GOOD RETURNS IN ROCKLAND AREA.
ASKING $129,900
FOR FURTHER INFORMATION PLEASE CALL
388-4271 JACK SWANSTON 592-6338
J. H. WHITTOME LTD.

BY OWNER
SxS DUPLEX $90,000
Close to Sears and all amenities on quiet cul-de-sac. Each side 3 bedrooms up, main floor and finished basements. Easy-care lot. 477-7732; 595-3976.

244 REVENUE PROPERTY

LOOKING FOR A GOOD REVENUE?
Only 7 yrs. old, up and down beauty. Each unit identical. Large living room with wall to-wall shag carpet, dining area. 2 good bedrooms, 4 pce. bath & cabinet kitchen, utility area, each pay own utilities. Property in tip top condition, a steal at the asking price $67,500.

SIDE BY SIDE DUPLEX
Good area of Mount Tolmie. Modern building, each side has large livingroom, two bedrooms, dining size kitchen, bathroom, carport and own yard. Tenants pay own utilities, rented $285 each unit. See this bargain at $67,500 and make us an offer. Call CONNIE WEYLER 386-6164, CASTLE PROPERTIES LTD.

5-Suite Conversion
$110,000
NEW MLS
Located in the mansion area of Rockland-St. Charles Streets, this fine old building has four 1 bedroom and one 2-bedroom suites all with large rooms. Lots of parking at rear or 194 ft. lot. An ideal owner live-in situation. For further information please contact.
A. J. "SANDY" CRAWFORD
477-7291 384-8075 Pager 458
D.F.H. REAL ESTATE LTD.

VICTORIA AND ESQUIMALT
ESQ. UP AND DOWN — 2-bedroom suite, completely self-contained on a large lot. Both suites are rented. In good rental order. $64,000.
VICTORIA. UP AND DOWN plus in-law suite, two 2-bedroom suites plus 3 bedroom in-law suite. Bringing in an excellent return. The building is in good condition and has excellent tenants. $73,900.
BOB HAHN
386-3231 595-6340 595-1642
BLOCK BROS. REALTY LTD.

44 SUITE MODERN APT. BUILDING, EXCELLENT LOCATION, 9 YEAR OLD. COMPLETELY UPDATED, NEW CARPETING, BOILER, AND DECORATED. AS NEW, INSIDE AND OUT. NO VACANCIES FOR 5 YEARS. GROSS REVENUE, $110,000 CASH FLOW, $93,400. ASKING $792,000. MORTGAGE, $500,000 C.T.M. $292,000. OWNER MAY CARRY HALF, AS SECOND MORTGAGE. PHONE PRINCIPLE, 652-3566.

Sidney
S/S Duplex
Each side has kitchen, living room and powder room on lower. Two large bedrooms and bathroom upstairs. One side has large garden area and a 10x20 workshop. Ample parking for boat, camper, etc. Reduced to sell, $68,900.
388-4271 TED RADWAY 477-6176
J. H. WHITTOME CO. LTD.

OAK BAY SIDE BY SIDE DUPLEX
New on the market! Choice location with 2 bedrooms each side, 2 fireplaces, main floor laundry rooms, third bedroom in basement of one side. 1050 sq. ft. on each side. A better than average duplex. $89,500.
385-7721 CLIFF SALMOND 477-3626
GARDNER REALTY LTD.

TAX SHELTER
Invest in beautiful ocean front condominiums and country estates that offer excellent future appreciation, potential and immediate tax savings. We offer full management and excellent terms. For further information call
OCEAN VILLAGE
642-5254

PRIME FAIRFIELD
NO RENTAL PROBLEM HERE!
7 furnished suites in top condition (not all self-contained). Ideally located — near Cook Street "Village" and never a vacancy. An easy-care property. Asking $99,500. Details to genuinely interested buyer. MRS. BAXTER 479-7161 NATIONAL TRUST CO.

NEW DUPLEX
LAKE VIEW
Just being completed by LANGFORD Lake. Each side has three bedrooms and 1½ baths, electric heat, on ¼ acre lot above the lake. Could be Strata title. Asking $93,000. Trades and offers considered.
DEAN ELLIOTT or PHIL SIMPSON
383-7339 386-7521 595-1862

APART. INVESTMENT
4 Plex — 1009 Southgate — $110,000.
6 Plex — 665 Constance — $140,000.
33 Unit — 2136 Ridge Rd. — $610,000.
Major redecorating finished, ample parking, coin op, cable, elevator, attractive building.
386-3231 JOHN A. JOHN 477-8096
BLOCK BROS. REALTY LTD.

FOUR SUITES
The best deal in town, 4 suites, conversion of a strong structured big house. Three 1-bedroom. One 3-bedroom suites rented for $770 p.m. never a vacancy. Quiet Jubilee area, separate garage and paved parking space. Fireproof doors, very reasonable priced at $66,900. Offers considered.
386-3231 Kehar Dhamrait 477-5675
BLOCK BROS. REALTY LTD.

LEGAL TRIPLEX
VIEW ROYAL
8-year-old building set well back on .37 acres. Comprises one four-bedroom suite and two two-bedroom suites. Shows good return. Statement available. Priced to sell at $92,500. M.L.S. Call CHRIS GREIG 386-6164 or 478-5953. Castle Properties Ltd.

BEACON HILL REVENUE
Located one block from the park on a very quiet street. Small apartment block comprised of four suites plus caretaker's suite. Statement available. Offers invited on an asking price of $120,000. Exclusive with CHRIS GREIG 386-6164 or 478-5953.

BY OWNER. SIDE BY SIDE DUplex, 3 bedrooms, 6 years old. Excellent condition throughout, closed yards. Reduced from $99,500 to $90,000. 477-1229.

27 SUITE ARP APARTMENT for sale, phone 384-7164 between 8:30 a.m.-4:30 P.M.

245 REVENUE PROPERTIES WANTED

ONE OF A KIND
Outstanding contemporary legal duplex with sweeping sea and city views high on a hill in Fairfield. Five fireplaces, seven bathrooms, five sundecks. Luxuriously appointed penthouse. Owner's suite. Very high gross income, and better still only $28,000 down on asking price of $192,500 will handle. MLS. To view only call Glen Nicholls 598-7689 or Lansdowne Properties Ltd. 592-2431.

DUPLEXPERT
I have sold a considerable number of duplex and revenue properties priced from $35,000 to $160,000. If you wish to purchase, call me. If you wish to sell, call me for an experienced market evaluation.
GLENN NICHOLLS
Lansdowne Properties
598-7689 592-2431

INVESTORS WANT REVENUE PROPERTIES
$100,000 up to $3,000,000. For confidential enquiries contact GERRY FINNIGAN 383-4739 or 386-6164, CASTLE PROPERTIES LTD.

247 COMMERCIAL OR INDUSTRIAL PROPERTIES

BRENTWOOD BAY
Commercial lot with good house right in the business area on W. Saanich Road. $77,500.
652-1141 ROSE RUSE 652-2694
SEABOARD PROPERTIES LTD.

KEATING X RD.
1 to 5 acres available in newly serviced paved industrial subdivision. Will sell or develop for suitable tenant, O.K. Trucking Co. Ltd. 386-3414.

554 DAVID ST.
Warehouse and office space.
2150 Square Feet for lease, $675 per month, or sale $80,000. 656-2982.

247 COMMERCIAL OR INDUSTRIAL PROPERTIES

INVEST IN YOUR OWN COMPANY'S FUTURE
WAREHOUSES FROM $48,000
Other independent businessmen have already seen the wisdom of owning their own warehouse and have purchased in this complex. They realize that:
—Real Estate will appreciate.
—Rental dollars are no longer wasted.
—Overhead is maintained at a constant level.
—Additional security is realized.
—Definite tax advantages are gained.
—Permanent tenancy is secured.
Let the traffic flow if 11 other diversified businesses within one complex attract extra clientel for you. For further information please call:
BRIAN MARTIN JACK COLWELL
Canada Trust or Seaspray Prop.
595-5171 386-3124

DEVELOPERS
Oak Bay
Commercial
Two corner lots on busy Oak Bay thoroughfare with lane at rear. Zoned retail. 12,000 sq. ft. at $139,000. 3-bedroom bungalow and commercial storage garage on one lot. Other lot is unimproved. Property rented on monthly basis. Probable future use retail-residential. A choice location and good opportunity. MLS.
CALL STAN PELLAND
Bus. 598-5144 Res: 598-5427
T. L. MANN & ASSOCIATES LTD.

YOU NEED THIS SPACE!
New. 2 bay concrete block warehouse. Approx. 2400 sq. ft. Exceptionally clean, extra parking! Central — close to 2 main highways. Suit any small business such as a delivery or rental service, small contractor, etc. with requiring storage and parking space with small office. $585 per month, terms to good covenant.
H. HEGEN REALTY
Off. 595-2131 Res. 658-8403
Mary-Lou Lorenzen

M-1
Approx. 12,200 sq. ft. of M-1 zones property located in Douglas and Cloverdale area. Legal duplex with approx. rent of $450 mnth. to offset holding cost or build now! MLS. Asking $106,000.
Jo-Anne Yellowlees
477-7291 (Bus.) 383-7263 (Res.)
D.F.H. REAL ESTATE LTD.

KEY COMMERCIALLY ZONED LOT, 3 BLOCKS TO CITY HALL, FOR SALE OR INTERESTING POSSIBILITIES FOR JOINT VENTURE.
NORMAN ROSS & ASSOCIATES LTD.
440-1070 Douglas 382-6151

C-1 COMMERCIAL
approx. $3.26 sq. ft.
Vendor says this 55'9"x220' level lot must go, the asking price of $39,500 is low and terms may be available. Call CLARENCE WONNENBERG, CASTLE PROPERTIES LTD. 386-6164.

WANTED
COMMERCIAL OR INDUSTRIAL SITES
Victoria, Saanich, Esquimalt, Colwood, Langford. For confidential enquiries contact GERRY FINNIGAN 383-4739 or 386-6164, CASTLE PROPERTIES LTD.

COMMERCIAL
SERVICE STATION WITH LARGE LOT LOCATED IN CONVENIENT LOCATION. 4 BAYS, 1 HOIST, $121,000. FOR FURTHER INFORMATION CALL
BARRY THORNDYCRAFT 477-8487
ISLAND HOMES LTD. 386-7545

STORE, SHOP OR WAREHOUSE SITE
A very prime light industrial lot and location in city, 45x120 (5400 sq. ft.). Existing older home usable for office and storage Priced at 59,500.
KEN MANN, 598-5144 (24 Hrs.)
T. L. MANN & ASSOCIATES LTD.

WAREHOUSE
Near new. Concrete block construction. Approx. 5,900 sq. ft. Prime Hillside area. $178,000.
Bill Remple Office Ron Kerfoot
658-5794 477-1841 652-2594
Block Bros. Realty Ltd.

FOR RENT
Large outdoor storage area approximately 11,000 sq. ft., fully fenced, available immediately, vacinity of Douglas and Topaz. Reasonable rent. Contact Mr. Anderson at 382-2721 or 477-4985.

21,500 SQUARE FOOT MULTIPLE warehouse and office building. Modern, good location, parking. Mostly rented with leases, but warehouse and office space vacant for purchaser if needed. Good financing. Phone owner, 598-5965.

250 HOUSES FOR SALE

Capital City REALTY LTD.
830-D Pembroke St. 388-7557

STATELY OAK BAY
Retirement small 2 bedroom, no basement. Totally renewed without destroying Old English Charm. Extra large lot and separate garage. Only $66,900. Call Sue Warke Owens 658-5349.

2-BEDROOM STARTER
NORTH DOUGLAS
Modern basement home on 59x153 lot. Potential holding property, 4 appliances, W-W and drapes. Separate large garage, 220 wiring. Only $44,800. Call Sue Warke Owens 658-5349.

IMMEDIATE POSSESSION
LOW DOWN PAYMENT
If you wish, 2 bedroom, full bsmt. home, right near Gorge waters (waterview) and the beautiful walkway by waters of the Gorge beautification area. Extras in bsmt. Possible to move right in if you wish. Phone H. Bitterman 388-7557 or 474-2476.

OUTSTANDING BUY
3 or 4 BEDROOMS
REDUCED TO $40,000
Deluxe Units, brand new, ensuite bath, sundeck, etc. etc. Ph. H. Bitterman 388-7557 or 474-2476.

OPEN HOUSE
3291 GALLOWAY
THURS. 7-9 P.M.
See this home and be surprised. Fresh on the market. $56,900, only 8 years old. 4 bedroom, full basement. Rumpus room with wet bar. Nearly new quality carpeting. 2 bathrooms. Easy care professionally landscaped lot. Very close to Wishart Elementary school. MLS 272276.
477-0191 SYL SHUMKA 595-1337
Royal Trust Corporation

NOT OLDER
JUST BETTER
Your kids will thank you Dad for this four bedroom Gorge-View home! Open to offers at $57,900. Drive by 330 GORGE ROAD WEST. P.S. your antique furnishings will look good. Call S. PHILPS — 386-2911.

THETIS HEIGHTS
BY OWNER
4-5 bedroom, 2 bathroom home. Oil heat with aux. elec. heat in 24x12 family room and baths. Many extras. Lot 80x118, $65,000. 478-9278.

OPEN HOUSE
1028 Hampshire Rd.
Friday 4-9, Saturday 10-6
Immediate Possession. Immaculate bungalow, by owner. $63,900.

BRENTWOOD
4 bedroom, split level on ⅓ acre, treed lot. Offers on $64,500. 652-3477.

DUPLEX ZONED, 2-BEDROOM house, Esquimalt. $38,500 or best cash offer. 383-1780.

250 HOUSES FOR SALE

DFH 477-7291
D.F.H. Real Estate Ltd.
1559 McKENZIE AVE.

OPEN HOUSE
FRIDAY 7-9
2776 VANTILBURG CRES., OFF Goldstream. Golfers and executive type home owner! Bring your golf clubs and view this home. Close to the green and club house lies this special type immaculate split-level home, offering everything you desire! Formal living rm., dining rm., kitchen with separate eating area, then three bedrms. with shiny H.W. floors. Bsmt. contains rec. rm., laundry and workshop area. Note also double enclosed garage and extra lge. lot. Big value at $67,000. Host
LORNE BARR
477-7291 (Bus.) 383-5484 (Res.)

OPEN HOUSE
S. OAK BAY
1110 NEWPORT
The choicest of choice areas one block from the ocean. This extremely well laid-out 4-bedrm., home has 3 bathrms., including 5-pce. en-suite. 24.6x15.3 living rm. with heatilator fireplace, entertainment-size (18x13.3) dining rm. plus main floor family rm. with old brick FP. Many other features such as sun porch, vacuflo, intercom, beautiful old brick archway onto property plus much, much more. Come see and enjoy this home. MLS. Asking $129,500.
Thursday 7-9
Friday 7-9
Saturday 11-5
BRUCE WRIGHT
477-7291 388-8075 (Pgr. 425)
GEORGE WARREN
477-7291 (Bus.) 598-2498 (Res.)

OAK BAY
$66,900
OPEN HOUSE
1619 Hampshire
FRIDAY 2-4
Old fashioned charm is still retained in this 2 or 3 bedrm. home with private backyard. Highlites include a lge. separate beamed dining rm, front sitting rm. with FP, PLUS good-sized family-sun rm. with FP and sundeck. Modern kitchen. Verandah. Full bsmt. Must be sold. Early possession possible. MLS 26846. Asking $66,900.
PHIL WARREN
477-7291 Anytime

OPEN HOUSE
SATURDAY 2-4
581 O'Connell Pl.
SMALL BUSINESS OPERATORS
THIS MAY BE EXACTLY WHAT YOU'RE LOOKING FOR!
The Home
Living room with floor-to-ceiling fireplace, large family-sized kitchen with good eating area, 4 good-sized bedrooms. (2 up, 2 down), 2 bathrooms (1 up, 1 down), large patio with CP under.
The Workshop
832 sq. ft. with excellent lighting, water, heat. Good central location affording easy access to all parts of the city. Asking $67,900. View this new MLS today. Your host:
Bob Hiley
477-7291 384-8075 (Pgr. 498)

OPEN HOUSE
THURS. 7-9
$43,500
1752 LEE AVENUE. Accommodation plus! Family man are you looking for that extra bath rm. in a low price home. This home not only has TWO 3-pce. bathrms, but 3 bedrms, lge. living rm, dining rm, family-size kitchen, all updated utilities and services, and a bonus bsmt. good for storage and play area for the children. Excellent area, close to stores, schools, Oak Bay Rec. Centre and hospital! Compare this with other homes of similar asking price and tell me what you think of the value. Host.
LORNE BARR
477-7291 (Bus.) 383-5484 (Res.)

OPEN HOUSE
1923 SIERRA PL.
THURS. 7-9
SAT. 1:30-4
Deluxe 3 bedrooms, 3 bathrm. home. Unique English pub rec. rm. with wet bar, stained beams, stained glass panels, old brick fireplace, and arches, wine cellar — just fantastic! The upstairs features plush carpeting and wallpapers, extra large kitchen with sliding doors to covered patio area that wraps around to back of house. Master BR has glass doors to patio. Formal DR is spacious, entertainment-size living rm. Dble. drive-in garage. Extras include vacuum system, automatic sprinklers, laundry chute. This 3 yr. old home is spotless, gracing a manicured lot. A pleasure to show. Asking $97,500. Please call to view.
ELFIE JEEVES
477-7291 (Bus.) 477-6257 (Res.)

FAMILY HOME
FAMILY AREA
OPEN HOUSE
THURSDAY 6:30-8
As you drive up to 618 BAXTER AVENUE, notice the neat, quiet street and convenient location. Inside, this tidy well-maintained home boasts a total of 4 bedrms. (two in the high, bright bsmt.), plus a LR with fireplace, dining rm., and large, sunny kitchen with eating area. The large lot has a great vegetable garden. A terrific family home. Asking $56,900. MLS.
LEANORE JACKSON
477-7291 (Bus.) 592-9594 (Res.)

$58,900
Excellent 1350 sq. ft. floor area has the laundry rm. on the main floor. Definitely a FAMILY home, near Craigflower school. Full high bsmt. has 2-pce. washrm. and loads of room for completion of development. Please call me to view this attractive, clean home. MLS.
MARION HAMILTON
477-7291 (Bus.) 382-0894 (Res.)

SAXE POINT
$77,500. MLS
Not many houses come up for sale on this desireable street located near beaches and boat launching ramp, so here is your chance to purchase a lovely SPACIOUS home (1626 sq. ft. on the main) in the area you want. Hardwood floors throughout, den with FP, rec. rm. with FP, separate dining rm. and 87x160 ft. lot are just a few of the features. Call me now for more information and an appt. to view.
KEN HIGHTON
477-7291 (Bus.) 595-6490 (Res.)

OVER PRICED?
Not this beautiful family home with 3 spacious bedrms. on the main, master with en-suite and walk-in closet, family-size kitchen with built-in dishwasher. Large sundeck with southern exposure and access from 3 rooms. Downstairs a family rm. with fireplace plus a 2-bedrom. in-law ste. Outside cedar siding, shake roof, lots of parking and nicely landscaped lot. Asking $71,900. New MLS.
Jo-Anne Yellowlees
477-7291 (Bus.) 383-7263 (Res.)

250 HOUSES FOR SALE

DFH 477-7291
D.F.H. Real Estate Ltd.
1559 McKENZIE AVE.

$47,600
WON'T MAKE THEM RICH
Well priced, 2 bedrm. home located in Cedar Hill Area. Spacious living rm. with built-in book case and stained-glass window, bright kitchen with dining rm. Cozy home offering charm and character at an affordable price. New MLS.
Jo-Anne Yellowlees
477-7291 (Bus.) 383-7263 (Res.)

$39,900
3 YRS. OLD
2 Bedrms, nearly 1000 sq. ft. (no-bsmt.) in quiet location in the city. Best of all, only 5% down if you qualify for balance of $37,900 at 10¾% (25 yr. amort.). Fully fenced rear yard, lots of storage. Pleasantly decorated and in great shape! MLS. Make your offer.
CLIFF HALAYKO
477-7291 (Bus.) 479-8390 (Res.)

Cordova Bay
VACANT
DESPERATE
4-PLUS
BDRMS.
MLS No. 26232
Eileen Mills
477-7291 (Bus.) 477-7050 (Res.)

VENDOR SAYS "SELL"
HIS
Family Home
IN A
Family Location
AT A
Family Price
This lovely renovated character home is waiting for your family. Located near Oak Bay Rec. Centre, schools, and shopping. Situated on an easy-care lot this home offers separate living and dining rms, lovely kitchen with eating area, a total of 5 bedrms, 2 bathrms, and full high bsmt. with rec. rm, etc. Vendor has been transferred and is anxious to sell. price of $53,000. Call now and make an appt. to view. MLS.
KEN HIGHTON
477-7291 (Bus.) 595-6490 (Res.)

Young Executive
GORDON HEAD
$69,500
Here is a 4 bedrm. home in an area of proud families that is quiet and safe for your children. It's also close to schools, rec. centres and shops. Best of all, the hard work is all done, like developing the downstairs and landscaping. There's a den for Dad, a large laundry and storage area for Mum and a super rec. rm. for the Family. If you can qualify for a mortgage and want to move by Sept. 1st, then phone me.
A. J. "SANDY" CRAWFORD
477-7291 384-8075 (Pgr. 458)

New Listing
$76,900
Lovely Lakehill
BEAUTIFULLY-KEPT 6-yr.-old, 1274 sq. ft. home on pleasant quiet street has PLASTER finish, 3 spacious bedrms. on main, walnut feature wall in LR, semi-separate DR, many ash cabinets in sparkling kitchen, en-suite off master bedrm. Down: office and rec. rm. with roughed-in FP. MLS.
JERRY MIREAU
477-7291 (Bus.) 477-4070 (Res.)

NEW LISTING
1.15 ACRES
Rustic Rancher
Cordova Bay
Rustic, country-style, 1900 sq. ft. RANCHER on an appealing, level and treed, 1.15 acre property in Cordova Bay. Only 6 months old, 3 bedrooms, 3 bathrms, huge FAMILY RM. off kitchen, 2 MASSIVE fireplaces. Complete SECLUSION outside suitable for animals. Asking $125,000. MLS 26951.
JERRY MIREAU
477-7291 (Bus.) 477-4070 (Res.)

Island Homes Ltd.
2504 DOUGLAS
386-7545

OPEN HOUSE
SAT. 1:30-4:30
1640 ROCKLAND
LOVELY 3 BEDROOM, 2-STOREY GRACIOUS HOME, FEATURING OAK FLOORS, SPACIOUS ENTRANCE HALL, SEPARATE LARGE DINING ROOM, BRIGHT LIVING ROOM, FULL BASEMENT. DELIGHTFUL GROUNDS, IDEAL LOCATION FOR PROFESSIONAL PERSON. A SUCCESSFUL COMBINATION OF SECLUSION AND CONVENIENCE IN A PRESTIGE AREA. $95,000. MLS.
BILL PALFREY
386-7645 or 598-4210

1 ACRE SECLUSION
4 BEDRMS & DEN
CORDOVA BAY
Very good looking low-set rancher. Situated in grove of tall trees. 2 baths, 2 fireplaces. High basement with rec room. Barn for your pet horse, $98,000 full price. MLS.
BILL PALFREY
386-7545 or 598-4210

CORDOVA BAY
Lovely rancher on 1.6 acres, 3 bedrooms and den. Sunken living room, separate dining room. Large kitchen with dinette. High basement with rec room, workshop, etc. Carport with sundeck. Fruit trees and shade trees. Asking $120,000. See this secluded home with:
BILL PALFREY
386-7545 or 598-4210

NEW LISTING
$65,900
Owner transferred to Vancouver so must sell their 2½ year old home. Located on a quiet cul-de-sac. Over 1400 sq. ft. of living. Master bedroom ensuite. In line living and dining room. Family sized kitchen. Large lot. New MLS No. 27313.
ALICE MOORE
Res. - 592-4529
Office - 479-1687
Northern Pacific Realty Ltd.

NEW 3 BDRM.
ASKING $62,500
IMMED. POSS.
BEAUTIFUL NEW THREE BEDROOM HOME LOCATED IN QUIET CUL-DE-SAC. 1250 SQ. FT. ON MAIN SO ALL ROOMS ARE SPACIOUS. FULL BASEMENT WITH ATTACHED CARPORT AND SUNDECK. MOVE IN BEFORE SEPT. 1ST.
HOWARD MITCHELL 479-4818
ISLAND HOMES LTD 386-7545

250 HOUSES FOR SALE

GARDNER REALTY Ltd.
895 FORT ST.

GRACIOUS AREA —
GOOD PRICE
ONLY $52,900
This well-built home in prestigious area offers 2 BRs on main, plus 1 BR down. Room for extra development. Goodies: Hardwood floors, hot water heat and laundry off kitchen. It's a good house; a good buy. MLS No. 25719.
385-7721 Olive Webber 479-9661

PRICED TO SELL
HIGH GORGE
$39,900
Create your own dream home of this one owner 2 BR house situated on 55x200' lot overlooking Colquitz Creek. Adjacent lot may also be purchased. Excellent contractor opportunity. Move quickly here! MLS No. 26403.
385-7721 Olive Webber 479-9661

BRAEMAR HEIGHTS
BEAUTY
It's large and lovely on two wooded acres.
BOASTS:
Kitch. — oodles of cupboards and touch of brick
LR-DR—F. to C. fireplace raised hearth
Bedrooms — Main three
Sundeck — Roofed for all weather entertaining, an outdoor family room, plus rec room down.
View now at only $77,500.
385-7721 Olive Webber 479-9661
385-7721 Bill Weiss 598-8443

CHANCE — $500 DOWN —
$44,900
This must sell situation could be your opportunity to own your own home. If you qualify, you can have early possession on this 1½ storey renovated home. Good plumbing, wiring and roofing. Don't miss this chance at $44,900. MLS No. 25632.
385-7721 Olive Webber 479-9661
385-7721 Kent MacLeod 595-4273

$47,500
FAMILY HOME
3 bedroom home in Sears area ideal for the young family. Totally remodelled 15x12' kitchen. Beautiful fireplace in living room to snuggle up to this winter! Plenty of room for development in basement. A great buy at this price — MLS 27265.
385-7721 Diane Fullmer 479-8956
385-7721 Kent MacLeod 595-4273

OPEN HOUSE
3371 Linwood Ave.
THURS AND FRI.
7-9 P.M.
Immediate possession.
3 bedrooms on main floor.
kitchen with dishwasher.
2 bathrooms.
2 fireplaces.
Super developed full basement.
Beautiful treed lot with secluded backyard on quiet street.
Close to school, shopping and transportation.
A great family home with over 1600 sq. ft. developed living area.
A deal at $60,800.
MLS No. 26680.
385-7721 Bill Weiss 598-8443

OAKLANDS AREA
4 bedroom, 2 bathroom, with possible in-law suite. Large lot close to all schools. Bus line and shopping. Well priced at $57,900. To view contact:
385-7721 John Cockrill 385-4230

GORGE AREA
4 BEDROOM
100x133 double lot with fruit trees, flowers and shrubs. Plenty of room for vegetable garden. 1½ baths, full bsmt., 1-car garage. Playroom (could be 5th bedrm.). Large sundeck off dining room. BONUS FOR DAD — separate heated garage-workshop with finished loft for all those hobbies. Only 1 block from elementary school. An ideal family home. $63,500.
385-7721 Diane Fullmer 479-8956

HOME PLUS LOT
Beautiful old five-bedroom character home with beamed ceilings, huge FP, stained glass windows and open stairwell. Presently setup as housekeeping units. Could easily be recoverted back. PLUS, separate, ready to go, treed building lot with granite stove fence on frontage. Priced to sell at $84,900.
385-7721 KENT MACLEOD 595-4273

Grand Old Home
This 5-bedroom home features beamed ceilings, huge fireplace with englenook, leaded and stained glass windows. Selling for less than purchase price 2½ years ago. Presently operated as 4-suites rental with separate meters, but could be easily re-converted back to the grand old home it was. Priced to sell at $67,500.
385-7721 KENT MACLEOD 595-4273

BIG & BEAUTIFUL
$59,500
Excellent location and in spotless condition! 4 bedrooms plus a sewing room or small bedroom, 4 Pce. bath on main plus a 2-Pce. up. Living room is 20' long with fireplace and wall to wall carpet. Full basement has room for rumpus room, another bedroom and bathroom. A one-owner home. What's your downpayment or trade? MLS 26908.
385-7721 Cliff Salmond 477-3626

AREAWISE
this house is a good buy. Solidly built with hardwood floors, 2 BRS on main, plus 1 BR down and room for extra development. Interior could do with a bit of fresh paint, but there's a nearly new 4-pce. coloured bath, laundry room off kitchen, and hot water heat. Has extra parking in front and patio and garden shed at rear. Even in today's market, there are not many homes for sale in this area. Buywise at asking of only $52,900. MLS No. 25179.
385-7721 Olive Webber 479-9661

SELDOM
ALL ON 1 FLOOR
An Oak Bay three bedroom family home (1948). Living room, separate dining, large kitchen (W-eating area), full basement, landscaped level lot — fruit trees. All in immaculate condition. Cul-de-sac street, two blocks from Oak Bay village, three blocks to Willows, Oak Bay Jr.-Senior & rec centre. Potential for extra accommodation. Priced at $75,000. Exclusive — Art Bedford.
Please call 592-2407
Res. 592-2090
WHYTE & GOWER
OAK BAY PROPERTIES LTD.
2227 OAK BAY AVE.

JUBILEE HOSPITAL
Ideally convenient for hospital personnel. 3 BR (one down) and possible development area in attic. Cozy brick fireplace, All aluminum windows. Extra deep lot with fruit trees. New MLS and won't last long in this area at only $48,500. Call now for viewing:
GEO. (FLETCH) FLETCHER
383-8522 (ANYTIME)
Izik Homes Realty

WESTMONT
Realty (1977) Ltd.
920 HILLSIDE
388-4434

TWO BEDROOM HOME, MANY extras. $46,500 firm. (No agents). 2518 Empire, 383-7892.

250 HOUSES FOR SALE

Castle Properties Ltd.

OPEN FRI. 6-8
OPEN SAT. 2-4
1915 LEE AVE.
SMART RETIREMENT MOVE OR WORKING COUPLE DANDY. Immaculate. 2 bedrooms, sep. dining, full basement, sundeck, pleasant yard. Vendor has purchased and asking $53,900. CALL RUBY REID 386-6164 ANYTIME.

SPIFFY SOOKE
Sharp and modern (4 yrs.), full bsmt., close to John Muir, very nice F.P., 320 sq. ft. sundeck. A great house for a family on the way up at an economical $54,900. Call MIKE SWEENEY 386-6164 or 388-6275 pager 2880.

FAIRFIELD
Three sutes, good income. Owner's suite is 1200 sq. ft. and three bedrooms, close to the water. Asking only $58,900. Call MIKE SWEENEY 386-6164 or 388-6275 pager 2880.

3 BEDROOMS
$43,900
Located on a quiet street, this family home offers accommodation plus for an affordable price. Large modern kitchen; full basement. MLS. Call CHRIS GREIG 386-6164 or 478-5953.

OAK BAY BORDER
$49,900
Charming, spacious 2 bedroom, part basement home on quiet street. 21'x16' living room with fireplace, formal dining room, oak floors throughout. Call CHRIS GREIG 386-6164 or 478-5953.

MARIGOLD
$43,500
29-year-old 2-bedroom, full basement home, living room with fireplace and much more. Needs some paint. MLS 26936. Call CHRIS GREIG 386-6164 or 479-5953.

HILLSIDE/COOK
$43,900
Older 2 bedrooms, large kitchen, stucco bungalow with full storage basement. Separate garage. Lovely garden, flowers, vegetables and fruit trees. Close to stores, bus lines and schools. New listing. Try your down payment. Call BEN GREIG 386-6164 or 598-3105.

GORGE
$43,500
28-year-old 2-bdrm., part basement home. L.R. with F.P., spacious kitchen. Up to 95% financing to qualified purchaser. For more information quickly call LYLE MARRINGTON 388-6275 pager 2553 or DANNY GREIG 382-3028, Castle Properties Ltd. 386-6164.

GORGE $44,500
Nice two bedroom, full bsmt. home, close to Gorge Plaza shopping. New kitchen cupboards. W-W in all rooms. Big 50x133 lot with vegetable garden. Call OLE KNUDSKOV 386-6164 or 388-6275 pager 2342.

OLD CHARMER
¼ acre lot on quiet street with access to backyard. 3 bedrms. plus, over 1856 sq. ft. on main floor, bsmt. Price reduced to $74,900. Call LARRY QUAGLIOTTI 479-4647 or 386-6164.

Character Home
$65,900
On quiet cul-de-sac, with fantastic views from front windows. This home was built by owner, has huge bay window to livingroom. A kitchen that no lady will ever want to be out of. Also a fine master bedroom, plus two more up a few steps. A large attic room suitable for a family room or two more bedrooms, drive-in garage, all set upon a fine, large lot. Call me to view. CONNIE WEYLER 386-6164.

SEE IT NOW
Bright, airy, spotlessly clean, very central, cosy. That only starts to describe probably the best buy in town at $44,900. Two bedrooms, fenced yard with extra parking, exceptionally nice kitchen, stone fireplace and wall-to-wall in living room. Call me now to see it, you won't be disappointed. BEN GREIG 386-6164 or 598-3105.

GORGE $47,900
Nice 3 bedroom home with extra room in full, high basmt. Bright livingroom with F.P. and W-W. Loads of cupboards in large kitchen. Dr. in garage plus double garage-workshop which is only 2 years old. Ideal for handyman or mechanic. Call IRMGARD KNUDSKOV 386-6164 or 388-6275 pager 2342.

SIDNEY BARGAIN
Immaculate 4-bedroom home, wall to wall carpet, 2 bathrooms, plus rec room, laundry room etc. Large sundeck, double insulation, indeed a good family home at the low asking price of $57,900. Call now, CONNIE WEYLER 386-6164.

—SIMPSONS-SEARS
$44,500
Absolutely immaculate two bedroom starter. Nice livingroom with wall to wall and fireplace. Modern kitchen, separate utility room, four piece vanity bath. Walking distance to stores, schools and bus route. Fully fenced yard and extra parking. BEN GREIG 386-6164 or 598-3105.

—SHERINGHAM POINT
Fabulous split level home and ten rolling acres. Large, modern home with open ceilings, owner built and darn the expense. Expensive material and good workmanship throughout. Sacrifice price $89,900. BEN GREIG 386-6164 or 598-3105.

University Heights
At a realistic price of $48,500, this charming 2 bedroom, full basement home features L.R. with F.P. and brand new W-W throughout; utility room on main floor. Updated wiring & plumbing. For an appointment to view call DANNY GREIG 386-6164 or 382-3028.

Century 21
J. D. BOSDET LTD.
388-4455
3293 DOUGLAS

SAM MACLURE GEM
462 ARNOLD
OPEN THURS., 6:30 - 8:30,
SAT. 1:30-4
See this 3 bdrm., 2 bath beauty if you are looking for old world charm plus easy-on-the-pocket book operating costs. Asking $84,900. View the many extras at our open house or call:
388-4455 Jean Lambert 656-3426
388-4455 Ed Kraft 656-3669

'VACANT!
MOVE RIGHT IN
Room to roam in this 4-5 bdrm., 4 yr. old, Sidney home. 2 baths plus 2 pce. ensuite. Great for entertaining or raising a family. Listed at $58,500. To view anytime please call:
388-4455 Jean Lambert 656-3426
388-4455 Ed Kraft 656-3669

RETIRING?
See this immaculate 2 bdrm. home — only one block to Gorge, close to stores, bus. Professionally updated — not a thing to do here but enjoy! Asking $54,900.
OPEN SUNDAY 1:30-4:00
452 VINCENT
Ed Kraft 656-3669
Jean Lambert 656-3426

RENT WITH OPTION TO BUY
Executive home in Gordon Head, 4-bedroom, 2½ baths, sauna, over 2200 sq. ft. Fridge, stove, dishwasher and drapes, $600 month or $75,000 full price. 477-7696.

SIDNEY BY OWNER — 3-BEDroom home with 2-bedroom in-law suite, wall to wall carpet throughout. $54,900. 656-7126.

UNFINISHED HOUSE ON almost 1 acre in Metchosin. Superb sea view. $49,500. 479-6965 after 5 p.m.

250 HOUSES FOR SALE

BICO

BOORMAN INVESTMENT CO. LTD.
386-7521 or 595-1535

Boorman's downtown office is now located in more modern premises at 612 Fort St. Still in the City Centre and servicing our many clients from all over Greater Victoria.

OPEN HOUSE
THURS. 1:30-4:00
3964 TUDOR RD.
10 MILE POINT
Secluded executive home located on ¾ of an acre of easy care wooded property. You must see the many outstanding highlights of this gracious home which includes a superb ensuite dressing room off the master bedroom plus 3 more bedrooms and altogether 4 bathrooms. Family room with floor to ceiling brick fireplace plus a panelled den. The main floor bedroom and ensuite has its own private entrance. MLS. $139,500.
For prior viewing call:
MARILYN SECORD WOODWARD
595-1535 477-2722

THREE
OPEN HOUSES
LANGFORD
THURS., 7:00-8:30

1. 2688 CLAUDE RD.
$55,500
A spacious family home located on a quiet, convenient street off Goldstream Avenue (near Westwind Motel in Langford). Better than new condition and offering 1180 sq. ft. on the main floor — three bedrooms (master ensuite) — 20' living room with feature fireplace — dining room with sundeck off — wall to wall throughout — almost completely developed basement with third bathroom, playroom, recreation room, with fireplace, and utility room.
IAN BOORMAN
386-7521 or RES. 592-3335

2. 2840 RITA RD.
$55,500
Take Jacklin, Turn at Orono) Don't miss this opportunity to own a 4 bdrm., 2 bathroom, 2 storey immaculate home. Lovely bar in large rec room. Sundeck off dining room. Loads of storage plus area for further expansion. Lot has plenty of space parking, garden, trees, etc. Must be sold.
595-1535 PAT SNOW 477-6074

3. 2727 JACKLIN RD.
$53,500
SPOTLESS 3 - bedroom starter or retirement home. Built-in stove and dishwasher. Double windows throughout. Separate office and workshop. Lot is 275 ft. deep with large vegetable garden, fruit trees and playhouse. New MLS. Present all offers.
386-7521 J. P. DUECK 656-6060

OPEN HOUSE
734 LILY
THURS., FRI. and SAT.
2-4 P.M.
$59,900
Immaculate 3 bed. split level home in a good area — L-shaped living dining room — bright kitchen. Large lot with garden and fruit trees.
386-7521 DEAN ELLIOTT 383-7339

NEAR THE SEA
VERY SECLUDED
(FAIRFIELD)
Sunbathe on your balcony or on the nearby seaview terrace or in the private grassy glades a few steps away overlooking the sea. Luxurious and completely charming 2-BR suite in a delightful high, rocky and very quiet wooded area near bus and shops and just 5 minutes from downtown Victoria. Southern exposure, 35 ft. balcony, 4 appliances, basement garage, swirl pool, clear title. $47,900. (ML 26641).
386-7521 JOHN PLATT 383-2700

1. CLASSIC TUDOR
Spotless throughout 2-BR home with dining room, beautiful living room and like new hardwood floors. Dream kitchen in full high basement. Beautifully landscaped garden. Close to Cedar Hill Golf Course in quiet residential area. Open to offers on $59,900. MLS 260093.

2. WOOLCO AREA
Clean and bright home suitable for growing family and in-laws. 3 large BRs, one with own bathroom, living room with FP and W-W. Large, nice kitchen, full basement. Listed $45,500. MLS 26786.

3. CHOICE DUPLEX
NEAR SEA AND PARK
ONLY $69,500

4. EAGLE NEST
1-BR home on 19th floor in Orchard House with spectacular view and gracious living, offered at $36,000. MLS 26231.

For complete information on the four above listings please call:
MRS. O. ZACHARY
OFF: 595-1535 RES.: 592-2265

GORDON HEAD
$63,900
Just listed! Less than two years old. Living room with floor-to-ceiling antique brick fireplace, dining room, kitchen has eating area and adjoining sundeck. Three bedrooms (master ensuite). High basement roughed in for further development. MLS.
595-1535 ERIC GRAHAM 656-4489

612 FORT ST.
2045 CADBORO BAY RD.

P.R.B
P. R. BROWN
AND SONS LTD.
"THE PEOPLE TO SEE"

OPEN FRI.
4-6 p.m.
1319 Glenridge
Off Ronald
$55,000
Only 5 yrs. old, good house plan. Good builder, good lot, good location.
STAN WINTERBOTTOM
Off. Res.
385-3435 598-2253

OPEN SAT.
2-5 p.m.
24 SAN JOSE
$54,900
Neat well-cared-for 2-BR home. Hot-water heated. Don't miss this:
STAN WINTERBOTTOM
Off. Res.
385-3435 598-2253

OPEN HOUSE
BROOMHILL
18 months, good family home, 3-bedroom. Extra bedroom in finished basement, storm and screens, low taxes, utilities, drapes, offers. 642-5953.

250 HOUSES FOR SALE

SINCE 1887 Pemberton, Holmes Ltd. 1000 Gov't. St. 384-8124

OPEN HOUSE
3363 GIBBS RD.
SATURDAY — 1:30-4:30
Owners have moved. Price reduced to $125,000, opportunity for you to own this fully modernized, custom home of 4-bedrooms plus den. On a quiet street. Approximately 3,300 sq. ft. Featuring large rooms, fully carpeted over oak on main, 3 bathrooms, updated, including carpeting. Living room 21,6'x16.4'. Formal dining 13.9'x13.3'. 5 star Kitchen includes new disposal and dishwasher. Double carport with super deck overlooking private picture garden. Full, high lower level with lower grade entrance has 22'x14.4' family room and 2nd. F.P. 27'x13.6' den — library, large utility-sewing centre, 3 pce. bathroom down. Room for the extra camper, boat and trailer. Terrific value: MLS. For extra detail: Please call: CLIFF ANDERSON
384-8124 or Res. 477-3994

SACRIFICE
Owners say SELL! and have reduced the price from $76,000 to now only
$65,000 (ML)
It's a sturdy 4-bedroom family home in the heart of Oak Bay Village at
1627 WILMOT PL.
Come and see it at the
OPEN HOUSE
If it suits you let's make a deal. For prior showing call: MR. GREENE, 384-8124

Triangle Mountain
3-4 bedroom home with 1½ baths, 2 fireplaces, family room, that is in a quiet area and offers you full privacy. This home is well priced at $63,800 — Don't miss it. MLS, for details call:
DOUG CODDINGTON 595-0795
PEMBERTON HOLMES LTD. 1000 Government St. 384-8134

IT'S BIG
and a perfect example of old world charm for which Victoria is noted. This fine residence with ample grounds is well located near the sea and Oak Bay Marina at
988 NEWPORT Ave.
It offers over 4,000 sq. ft. of well planned living space. Huge living room, 16'x16' dining room, large modern kitchen, 5 bedrooms, 6 sets plumbing. There is a floored but undeveloped 3rd floor accessible by a proper staircase. A fine home for the executive with a large family. Offers to $148,000. MLS. To view call 384-8124 and ask for Mr. Greene.

mann
T. L. Mann and Associates Ltd.

NEW HOMES
"LEEDS PLACE"
WHERE THE ACTION IS!
Your choice of 10 quality built homes.
Priced to sell and selling quickly on this market! Come see us today and discuss an offer. Bring the kids! Prices from $63,900 to $76,900. An ideal location where children can play safely; no through streets. Off Lodge Ave., between Saanich Rd. and Quadra St.
LOW DOWN PAYMENTS
Vendor may carry 2nd mortgage to qualified purchasers.
LOW PAYMENTS
Through GAP mortgage for under $300 a month.
TRADES CONSIDERED
Trade your present home for a brand-new one plus money back to you?
OPEN HOUSE
MON.-THURS. 7-9:00
SATURDAY 1-5:00
SUNDAY 2-4:00

$49,800
928 ARM STREET
New listing off Craigflower. Walk to beach access off Gorge. Cosy living room with fireplace. Spacious bright kitchen. Large sundeck. 3 bedroms (1 down) with high bsmt. and drive-in garage. 50x148' lot, fully fenced — many large fruit trees. You'll like it.
598-5144 T. L. MANN 477-8926

He Who Hesitates
Lives in an apartment! What will you gain by waiting? Why not come out to see this stunning 3-bedroom home featuring modern eat-in kitchen, nice sunny laundry rm., living rm with F.P., drive-in garage, fully fenced yard in a nice quiet area of the Gorge. $48,500. MLS 24614. 388-7742 TED PINFOLD, 598-5144.

Bayshore realty ltd. 388-6424 1006 fort st.

OPEN HOUSE
FRIDAY 1:30-4:30
995 BRIGHTON CRES.
Looking for that hard to find modern home in Oak Bay? Come and see this 3 bedroom, 2 bath split level home situated on city and Oak Bay border. Homey living room and dining room, Jennair range in kitchen. Rec room down. Private treed lot. Now $72,500 with good existing financing. MLS 25058.
David Billingham
388-6424 598-6029

WHY ARE YOU WAITING?
PRIME GORDON HEAD
Do you have a large growing family and need up to six bedrooms and 3 bathrooms? Over 1600 sq. ft. on main floor with large family room off the kitchen with fireplace and huge sundeck off the living room. Rec room with another fireplace down, excellent storage, sewing room and workshop. Lovely treed lot looking over Margaret Bay. Early possession. All this for $89,900. Call:
David Billingham
388-6424 598-6029

IT WON'T LAST
FAIRFIELD AREA
Immaculate and spacious 2-bedroom home on lovely quiet lot complete with fruit trees. Large den in basement, drive-in garage. Priced right at $58,900.
Peter M. Robarts
388-6424 479-8179

3 BEDROOMS — 2 LOTS
SIMPSONS-SEARS $46,900
2 lots (40x110) nice view property near Oaklands School. House all new services and painted inside and out. Buy now, rent out the house and build later.
David Billingham
388-6424 598-6029 Res.

PRIVATE SALE, 4-YEAR-OLD house in Brentwood. $76,000. Completely furnished just to move in, existing mortgage $19,000 to ? per cent. 652-1865.

WHITTOME'S
1111 BLANSHARD 388-4271

OPEN 1:30-4
SAT., AUG. 20
1733 FOUL BAY
ASKING $49,900
388-4271 JACK SWANSTON 592-6338

REDUCTION
"YES" by $10,900. Call now on this sturdy 18-yr.-old, 3 bdrm. full basement home located on .659 of an acre in the Royal Oak area, services by 2 roads. Rec room and 4th bedroom in basement. Vendor will carry 1st mortgage. Potential here. For details call:
388-4271 BOB JOHNSON 592-3573

½ BLK. TO BEACH
Country living at its best. Turn the children loose on the ½-acre lot (approx.) or take them to the sandy beach. Sea glimpses from the bright 3-bedroom 1464 sq. ft. home plus full basement. Living and dining rm., foyer, 1½ bath, delightful kitchen. Offers on $73,900. MLS.
388-4271 Ruth Lukaitis 477-5306

South Oak Bay Open
WED., THURS., 6:30-8:30
507 VICTORIA
Its a little jewel. This home has been well loved and cared for, is in excellent condition. Bdrm, den, living rm., fireplace, lge. kitchen, 5-pce van. bath, bsmt. All for $48,500. 388-4271, Ruth Lukaitis, 477-5306.

PRICE REDUCED
You will be glad you took the time to see 2815 Austin Ave. with its large lot 70x202. This immaculate bungalow consisting of two bdrms., living rm. with fireplace, large kitchen with eating area. Now asking $55,900. ML 24992. For viewing call:
388-4271 BOB JOHNSON 592-3573

ELK LAKE
4 Br. - New Listing
Approx. ½ acre with privacy on Piedmont Drive. Lovely living room and separate dining room. Family room off kitchen. Utility room on main. This is a two-storey home with master bedroom ensuite on main floor and three bedrooms upstairs. Large double carport and ample parking. Asking $85,000. Will look at offers.
388-4271 TED RADWAY 477-6176

CHARACTER HOME
This is a spacious, charming older home in the Gordon Head area. Many trees on lot offering some privacy. Huge living room, 3 bedrooms, delightful den with fireplace. Friendly covered patio off kitchen. Easily accessible to all schools. Asking $62,900. Exc. Call me:
388-4271 BOB JOHNSON 592-3573

NEW NEW
Now under construction: 1156 sq. ft. includes 3 bdrms. — Living and dining room. Develop the full high lower level to suit your needs — $62,900. Call anytime.
388-4271 Donna Valikoski 384-2057
479-1667 Joan Hopper 652-3103

SIDNEY
Immaculate 3 bedroom, split level, living room with fireplace, dining room with sliding doors to large sundeck. Drive in garage and carport. Located at 9621 LAPWING. Make us an offer on an asking price of $55,900. MLS.
OLIVER DOUGLAS
TED WILKINSON
388-4271 (anytime)

CEDAR HILL AREA
Attractive, 3 bedroom, full basement home in excellent location close to school and shopping. Home features large living room with fireplace. Large rec room in basement, also drive-in garage. Located at 3880 Cedar Hill Road. Offers invited on an asking price of $57,500.
OLIVER DOUGLAS
TED WILKINSON
388-4271 (anytime)
J. H. WHITTOME CO. LTD.

JACK MEARS OAK BAY REALTY LTD.
Member Relocation Services Canada
2194 OAK BAY 598-3321

NEW LISTING—
BRING IN AN OFFER
Cozy 2-bedroom home with living room with fireplace, kitchen with eating area, all this plus sunporch and pantry and full basement — Home in good condition — Large lot, all fenced in for the asking price of $42,500.00. For information call BILL MOHR, 598-3321 or 598-6716.

WILLOWS
NEW LISTING — $65,000
A very comfortable 2 bedroom, 2-step home. Living room, fireplace, separate dining room, basement and attached garage. Located on nice secluded lot close to bus and stores. Please phone HAROLD WHILEY at 592-2798, office 598-3321.

SOUTH OAK BAY — QUIET NO-THROUGH STREET — $65,000
4 bedrooms, lovely treed property with garden area and seclusion. A real family home, close to shopping, schools and transportation. This is a warm, comfortable older type home that needs interior decorating. Don't hesitate to make an offer and get settled before school starts. CONNIE O'REGAN, 598-3321 or 592-0454.

OAK BAY — $87,500
Large secluded fenced lot makes this property ideal for family. On two levels. The ground floor contains family room, recreation room, study, sauna, three-piece bath and utilities. The main has sunny living room, dining room and three bedrooms. To view call VIVIENNE GENT, 592-2656 (RES.), 598-3321 (BUS.).

GRANGE RD. SAANICH
$67,000
Mothers! You will have an easy-care home that has always been immaculately kept. 3 bedrooms, living room W-FP, dining room and kitchen.
Dad! You will have 25'x25' garage with car pit, 100-amp. service for all your electical tools. For the children a play area. Basement has rec. rm. and laundry area — Landscaped yard, carport, and easy-care garden in the back. For viewing please call PHYLLIS COUTTS, 598-3321 or 479-5484.

JUBILEE — IMMEDIATE POSSESSION
Sturdy two-bedroom full basement bungalow in top condition. 1½ bathrooms, fireplace. H-W floors. Cement floored separate garage. Very conveniently located. $55,900. Call 598-3321, MARY TAYLOR, for details and appointments.

NEW MLS — $53,500
Close to Jubilee Hospital, and very handy to buses. Charming 2-bedroom bungalow is in great shape, features large airy living-room, enclosed front and rear porches (a real delight in the winter months), full, dry basement makes a great playroom. Low maintenance stucco exterior and fully fenced and easy to manage garden. Located in OAK BAY on quiet no-through street. View by appointment only with JOHN MEARS at 598-3321 or 598-7809.

OPEN HOUSE, 4 BEDROOMS, 2 acres, 2 stall barn, creek. Elk Lake area. 1650 square feet plus full basement. By owner, $115,000. Open 2-4 p.m., Saturday and Sunday, 5640 Oldfield Road.

the Permanent
1125 DOUGLAS ST., 382-9191

OPEN HOUSE
THURS. 4-6:30 P.M.
2509 Graham
(Corner Bay St.)
$37,500
This must be a good buy for a speculator, investor starter or handyman. Deceased estate sale of below appraised value. 1½ lots zoned R-2-Duplex with older house of LR, DR, 2 bedrooms and low bsmt. MLS. LEWIS ROBERTS 382-9191 or 477-4398.

1661 HILLVIEW
(off Torquay)
$71,000
Attractive home in pleasant garden with ornamental trees. LR, DR, 4 BR's, 3 baths (one ensuite), fam. Rm. Must be sold. 382-9191 LEWIS ROBERTS 477-4398.

HIGH MT. STEPHEN
Oaklands area. 2-bedroom bungalow with over 1200 sq. ft. on main floor to expand upstairs. Duplex zoned lot. Hot water heat. New wiring, new bathroom nd kitchen. A steal at $58,500. MLS 26910. I HAVE THE KEY! 382-9191 MARY WOOD Summer Phone 642-5914.

LARGE FAMILY? IN-LAWS?
This sparkling High Gorge Home will meet your requirements. Could be a 4-bedroom family home with rec. rm and "summer kitchen" — or a delightful 2 BR home with room for mum and dad or students. Plesure to show. $76,900. MLS 26739. I HAVE THE KEY! 382-9191 MARY WOOD summer phone 642-5914.

TOWN & COUNTRY
Close to all amenities, walking distance of Woolco or Woodwards. 3 BR's, 2 baths, lovely fenced rear garden, basement could be used as in-law suite. $56,000. PAUL HYATT 656-3150 MIKE DANYLUK 598-5069 OFFICE 382-9191.

GLANFORD
On large lot, 18 years old, 3 BR's on main, plus one in full high bsmt, nice LR, FP, DR, large kitchen, lots of cupboards. Needs T.L.C. so bring your offer on $53,500. MLS. IRENE VAN 384-9191 or 382-9191.

OAK BAY BEAUTY
On 1-3 acre with sea views! Extremely well maintained home is in area of prestige. Charming lead windows all through the house, lovely fireplace in living room. 14x10 DR, sundeck. 2 BR's but easy to expand. Utility room, garage, park-like setting. $87,500. 382-9191 IRENE VAN 384-9191.

3-BDRM — BSMT.
LANGFORD — $57,900
No. 1.
4-year-old home on large fenced lot near school, stores and bus. Quiet cul-de-sac. En-suite in master BR, FP in LR, sep. DR. (Different floor plan). Eating area in kit. Reasonable offers will be considered. Large assumable mortgage. MLS 26410.

$2200 DOWN — $375 Per Mo.
No. 2.
If you qualify for a C.M.H.C. Mortgage at 10% you can't beat this buy at $43,900. Drive by 3308 Cedar Hill Rd., then let me show you through. 2 BR. plus 3rd in bsmt. Nice large lot in good area. Immediate possession. MLS. TO VIEW THE ABOVE 2 ADS CALL 382-9191 PAT DOERKSEN 478-3432.

UNIVERSITY HEIGHTS
No. 1.
Back on market—don't miss this time; immaculate 7-yr-old split level, 3 BR (MBRens), L, LR and DR, Bk FP, W-W, Cptg, cab leaded K, big family rm, parklike landscapping. Terrific value offered at reduced price of $65,900 (MLS).

GORGE CENTRE
No. 2.
Cozy 3 BR bungalow, partial bsmt, auto heat, 100 amp wiring, sep garage, garden lot with fruit trees. 2 Blks to shops, bus, etc. Quick possession — asking $41,900 (new MLS.)

FERNWOOD AREA
No. 3.
No step bungalow, 2 BR, LR with FP, DR, utility etc. Sep garage on duplex zoned lot. Asking $46,000. MLS—all offers considered. Must be sold.
TO VIEW ABOVE HOMES please call HERB McDANNOLD 382-9191 or 384-6768.

Ridley Bros.
Development Co. Ltd.
3108 METCHOSIN ROAD
Member Victoria H.U.D.A.C.
COLWOOD
CONTINUOUS PRODUCTION OF NEW HOMES
OPEN HOUSE
2-8 p.m. MON.-Fri.
1-5 p.m. Sat. and Sun.
TERRAHUE DRIVE
ROTHNIE PLACE
(SUPER VIEW)
WISHART ROAD
All are close to schools and shops. Priced from $59,900 with 10¼% mortgages. Low taxes. Five year warranties.
Turn right off Metchosin Road at Colwood Firehall
For Further Details call
Ron Cherwaty
478-1721

Green Acres
4½ PER CENT
EXCLUSIVE RESIDENTIAL
HENDERSON REALTY LTD. 385-9741 (anytime)
OPEN HOUSE
SAT. 1:30-4:30 P.M.
2290 GREENLANDS
Excellent large Spanish-style executive home. Very well finished, on generous lot amid cluster of quality homes close to UVic. Priced well below replacement value for quick sale at $109,500.
D. E. WHITE 592-7220

MORE FOR YOUR MONEY
$59,900, Open 7-8:30 p.m. daily, brand new 3 bedrm. with basement, 5 year Hudac warranty, close to town, 1940 Cedar Hill Rd. by Kiwanis Way. University Homes Const. Ltd., 658-5781.

BLOCK BB BROS.

SUBSTANTIAL
A 4 bdrm family home at 1781 Hampshire with spacious living and dining room. Magnificent granite F.P. in L.R. Convenient to schools and transport. $74,900.
386-3231 Jack Thomas 385-2119

"PRACTICALLY NEW" REDUCED TO $58,500
Bright kit looks south over sundeck. It's spacious, immaculate, has big D.R., 3 bdrm, full basm't and C-pt. in sunny Brentwood.
386-3231 J. F. THOMAS 385-3119

LAKEHILL
Don't be late for school or work, all levels of education are close to this clean family home. Also convenient to bus so you can leave the car at home. Vendor anxious, make an offer, reduced to $63,900.
386-3231 DON MILLS 478-6139

NO-STEP BUNGALOW
$44,900
Tastefully decorated 3 bdrm home close to Langford shopping centre. Immaculate condition inside and out. Garden area in completely fenced and private backyard.
386-3231 Margaret Price 477-1941
388-6275 pager 461

OPEN HOUSE
CHARACTER HOME
6:30-8:00 THURSDAY, 36 GORGE RD. EAST. Surprise yourself with this Tudor classic, 3 bdrm, L.R., floor to ceiling F.P., antique light fixtures, w-w carpets, large separate D.R. and kitchen. On a double lot, contrasting the Arbutus trees. Future potential is enormous. $75,900.
386-3231 Bob Hahn 595-6340, 595-1642

"OPEN HOUSE" JUBILEE
12:30-2:00 THURS. 2706 Richmond Rd. A cutie of a home with 2 bdrms, F.P., cozy kitchen, part basm't. A good size lot with shrubs, trees and a garden; asking $44,900.
386-3231 Bob Hahn 595-1642, 595-6340

7182 W. COAST RD.
Approx. 1800 sq. ft. are level family home, 3 beorms, Dining, Living, family and den plus utility rooms. Just renovated and reduced value for fast sale. $51,400.
386-3231 John A. John 477-8096

ECHO
Calling handyman, have a best deal for you, 1300 sq. ft. stucco house in Bay and Cook area, 2 spacious bdrms, big kitchen, big D.R. F.P., F.H.C. basm't with unfinished family and bdrm, drive-in garage hooked up for utilities. 50x125 lot, a steal at $46,900.
386-3231 Kehar Dhamrait 477-5675

CHECK THIS
A gardener will appreciate the work done on this lovely property located close to the Gorge promenade. The home has 3 bdrms, 4-pce bath, F.P. in L.R., full basm't with 2 finished rooms. The fruit trees are loaded and the garden is lovely. Asking $55,900.
386-3231 D. R. NELSON 478-1847

3-BDRM., 1½ BATH
$31,900
Excellent family accommodation at a reasonable price. Handy location near Burnside Plaza. New ML.
G. H. KLOOTWYK
386-3231 479-3313

891 KINDERSLEY
PARKLANDS AREA, Esquimalt. 3-4 borm, 1½ bath, well finished rec room down. 82x125 lot, semi-secluded. Immediate possession, lock box $64,500 ML-NRS.
386-3231 G. H. Klootwyk 479-3313

RETIREMENT GEM
A-1 condition thru out. 2 bdrms, garage, gardenshed. Large vegetable garden. ML-NRS $50,900.
G. H. KLOOTWYK
386-3231 479-3313

SUPER DELUXE DUPLEX
Brand new. Priced well below replacement cost. Make us an offer on $58,500 per side. You will have to look long and hard to find a better deal on units. ML-NRS.
G. G. KLOOTWYK
386-3231 479-3313

4 BEDROOMS
3 bdrms on the main master has ensuite, w-w through wide hallway leads to the L.R. with feature wall and F.P. Dining area, beamed ceiling in the kitchen. Fourth bdrm in the basm't. rec room garden area. A home to be proud of $69,500.
656-5584 Ben Richardson 656-6958

SEEING IS BELIEVING
Sea, Island and country view from this attrractive, well planned and fully finished home. Extra features include 2 F.P., family room, intercom, built-in vacuum, thermo-pane throughout, 2 car garage, large lot, all for $89,900.
656-5584 Ted Phillips 656-5337

CONVENIENT-PRACTICAL
Low maintenance, quality interior and warranty construction, thermal windows are a few of the values in this 3 bdrm home in Sidney. Compare this new home against others for the asking price of $57,900.
656-5584 Ted Phillips 656-5237

ALL ON ONE FLOOR
A well-designed home, FOUL BAY AREA. All nicely landscaped, W-W, family room, large conc. patio. Offered for sale at $110,500. CALL:
656-6220 Rene Bourdin 477-1841

$42,500
Asking price on this well-maintained, 3-BR townhouse near Sidney, business district. Particularly attractive front garden. New on market.
Bill Remple Office Ron Kerfoot
658-5794 477-1841 652-2594

MOUNTAIN VIEWS
VICTORIA CUL-DE-SAC
Situated at the far end of a cul-de-sac, with excellent views and privacy, an immaculate and charming 3-bedroom home with full sundecks and balconies to take advantage of the views of Mount Baker and Mount Tolmie. Living room with ceiling high granite fireplace, dining area, and the ideal kitchen with built in dining bench and colour co-ordinated appliances. 31x13 recreation room with fireplace and adjoining patio.
Office Ted Walford Residence
477-1841 598-1420

SEA VIEWS
HOLLY AND SHAKE
A unique 4-bedroom contemporary residence situated on a private cul-de-sac of exclusive properties off Marine Drive in GORDON HEAD, an innovative floor design of over 3,000 sq. ft. with the 4 bedrooms, laundry room, 2 bathrooms, and a large family room with fireplace on the ground floor. Spacious reception hall, with a wide wood-bannistered staircase to living room, separate dining room, kitchen with large pantry, compactor and dishwasher, breakfast room and a den-cum-family room with fireplace. 3 bathrooms, 3 fireplaces. Holly bushes — and that SEA VIEW. Offered at $135,000.
Office Ted Walford Residence
477-1841 598-1420

TUDOR RESIDENCE
RUNNYMEDE-GONZALES
626 NORMANTON COURT
OPEN HOUSE THURS. 2-4
A magnificent Tudor residence situated on a exclusive cul-de-sac of only three distinctive properties. Large reception hall, drawing room, dining room, family room, and a superbly equipped and spacious kitchen with cooking island and adjoining balcony. 4 bedrooms, master 25x17 with 5-piece ensuite. A unique 24x20 chalet recreation room, roughed-in, between floors with access from second floor and ground level. 3 bathrooms. Beamed decor, leaded windows. Ground level basement with 4 large rooms, one with fireplace, roughed-in. Double garage. Secluded back garden. Offered at $149,000.
Residence Ted Walford Office
598-1420 477-1841

BLOCK BB BROS.

SUPERB SEA VIEWS
SOUTH OAK BAY
"ALPINE" WALK AND SUITE
Unsurpassed views of the sea and mountains from the 2-bedroom home and the downstairs suite. The main floor has a large living room, separate dining room, bathroom, 2 bedrooms, and a spacious kitchen, downstairs, living room, kitchen, bathroom, 1 bedroom, large garden with back lane. Set well back from the road, and reached by an "Alpine" walk-way affording good privacy. Offered at $84,000.
Residence Ted Walford Office
598-1420 477-1841

THURS. 2-4:30
OPEN HOUSE
This delightful family home at 1661 SARITA PLACE (Torquay to Torrington to Sarita) open for viewing. Beautiful landscaped lot large finished rec. room, and a large heated workshop for dad. Don't miss this value at $67,900.
Les Adair Huntley Wright
383-9950 Office 477-1841 477-0897

$43,900 — JUBILEE AREA
NOTHING TO SPEND
OPEN HOUSE
1727 EMERSON
THURS.: 6-8:00 P.M. This 2-bedroom home is in excellent condition with no extra costs involved as renovations are completed. Basement with laundry room. Large kitchen-dining area. Pleasant well-maintained garden. Tree lined no-through street. $43,900.
477-1841 Geoff Jackson 592-0135

FAST — FAST POSSESSION
27—3987 GORDON HEAD RD., 3-bedroom townhouse with basement, fireplace — fridge, stove and some drapes. Offers on $49,900.
519 WESTWIND — 4-bedroom home with family room off kitchen — offers on $67,900.
7964 SEE SEA PLACE — Sea glimpses from this 1320 sq. ft. home on a 8,000 sq. ft. — scads of parking. Offers on $72,500.
Ron Kerfoot Office Bill Remple
652-2594 477-1841 658-5794

6224 ROBIN WAY
OPEN HOUSE WED: THURS: 2:00-4:00
1-3 acre Central Saanich, of beautiful living, SEA AND MOUNTAIN VIEWS. Dream kitchen with new Jen-Air stove, dishwasher, 2 rock fireplaces, 1½ baths, fantastic recreation room with wet bar, plus separate games room, hobby room, 3 large bedrooms (master ensuite) 18 by 36 pool.
Res. Erna Ellsay Office
477-5705 477-1841

Western HOMES Ltd.
1037 CLOVERDALE AVE. 386-3494

DON'T MISS THESE!!!
1. COLWOOD LAKE ESTATES. Absolutely BEAUTIFUL 3 B.R., Eleg. D.R., L.R. & Fam. Rm. with Brick fireplaces. 2 4-pce. bath. manicured lawn. Asking $69,800. MLS 24969.
2. BRENTWOOD ELEGANCE. BRAND NEW. Over 1400 sq. ft. on the main plus 22x23 ft. rec. Rm. finished in the lower level. Custom Kit. Cab., 3 pc. ensuite, vacuum system. LARGE wrap around sundeck. A bargain at $79,900 MLS 26734.
3. GORDON HEAD FOR $49,900. Delightful 2 bdrm, Rancher Sep. Dining Rm., c. b. kit., L.R. with F.P. and bookshelves. Enclosed sunroom. Sep. garage. MLS 23506.
4. FAMILY HOME on .39 of an acre. Privacy plus lots of room for those extra vehicles. 3 bdrm., D.R., L.R. with F.P. plus full ht. bsmt. MLS 26719 Price $54,800.
5. $37,800 — B.R. Bsm't home in Vic West. Lge. Kit. with E.A. and good sized living rooom. Large assumable 1st mortgage. MLS 25650. For more information on the above 5 listings please phone TERRY EDEN 386-3494 (24 hrs)

$46,900
GORGE
A super neat 2-bedrm. home with separate garage. Just made for your green thumb. The many shrubs, flowerbeds and fruit trees enhance this fine home situated on a good corner lot. New MLS.
FOR MORE DETAILS—
CALL TODAY
Jack Davis
386-3494 (24 hrs.)

GORDON HEAD
Close to park, buses and schools. 5 bdrm., rec rm., and 21 baths. Ready to move in. $74,900. Exc. with
TERRY SMOLLETT
386-3494 (24 hrs.)

WALL & HOMEFINDERS REALTY LTD. REDEKOP
3440 Douglas Street 386-2911

SHAWNIGAN LAKE
One of the nicest recreation lots near the Lake. Vendor has cleared and installed well and hydro. Can be purchased with or without 22-ft. travel trailer. Give us a call:
MARILYN MOORE 478-2482
JO LENNOX 478-2563

THERE'S ROOM TO BREATHE
at 3496 CARDIFF PLACE. The four spacious bedrooms are away from the living area. There is a large family room and the livingroom and dining-room are entertainment sized. The split level design give privacy and spaciousness without waste. The garden is private and easy to care for. Try your offer on the asking price of $105,000. Just call: JACK OR BARBARA GREENWOOD 386-2911 anytime. MLS

LANGLEIGH COURT
1063 Goldstream Avenue 3 BR., 1½ bath, 1350 sq. ft. A.H.O.P. $45,000.
HAZEL NORMA
658-5656 386-2911 383-7796

Montreal Trust

11.56 ACRES
YOUR OWN POND
Previously listed at $119,000, this excellent property has been re-listed at $99,500—it features a 4-BR, split-level home requiring T.L.C. but with lots of potential. The property rises from W. Saanich Road to the dwelling, then to a level area with a large pond and then again to command panoramic views of the Peninsula from its highest point. Its priced to sell so don't delay. Call now for an appt. to view. (MLS)
656-2924 LARRY PRUDEN 477-7497

NO STAIRS
1550 square feet of luxurious floor area. Built with ease of maintenance in mind. Thermo pane glass and insulated to B.C. hydro specs. A private walled courtyard of a sunken living room. Adjoining double garage with electronic opener. Backyard treed and fenced, landscaped, and ready for occupancy. By builder, $78,800. W. Lyle Hayden Construction Ltd. 477-2807.

MUST SELL
$40,000
2 or 3 bdrm. home in Woolco area, workshop in rear, part bsmt., fruit trees. Updated thru-out. Large assumable 1st mtge. 388-6275 par. 2553.

FOR SALE Royal Trust 477-0191 384-8001

OPEN HOUSES
THURS. and FRI. 2-4 P.M.
2434 TANNER RD.
CENTRAL SAANICH
Super 5 bedroom, 3 bathroom, immaculate kitchen with appliances included. 3 BR, 2 bathrooms up, dandy setup for in-laws in completely finished basement. Bath with tub down, 2 bedrooms, rumpus room with fireplaces, plus recreation room with wet bar. Greenhouse. Separate garage for workshop. Beautifully landscaped. Asking $79,900. To view call MARGARET JOHNSTON 384-8001 or 477-1763.

430 GORGE RD. WEST
WED. and THURS.
2-4 p.m. and 6:30-8:30 p.m.
A captivating view of the Gorge waters and park. This inviting 2 bedroom home in a lovely garden setting has the added advantage of a self contained suite. Separate garage and sun drenched patio. This home must be sold and all offers will be considered. See it now and make your offer to,
477-0191 KEITH LECKIE 598-1667

THERE'S A HOME HERE FOR YOU.
LUXURY AND OPPORTUNITY
Your opportunity to own a prestigious classic 2 storey traditional Colonial home, over 3600 a prestigious classic 12 storey traditional Colonial home, over 3600 sq. ft. incl. 4 bedrooms, 4 bathrooms, study, rec room and games room. Handy Gordon Head location, close to everything. Price reduced to only $89,900. Better call now!
UPLANDS POOL
+ Lovely, spacious, full basement rancher on over ½ acre near Beach Dr. 3-5 bedrooms, entertainment sized living room and dining room, rec room with wet bar, and your own 18x38 swimming pool! A must sell situation asking $128,900.
TRADES CONSIDERED
+ We will consider direct, fast trade-ins on this lovely 3 bedroom, 1½ bathroom townhome near the University. Truly a lovely home featuring a main floor family room with fireplace. A desirable development asking $54,900.
IMMACULATE ¼ ACRE
+ A really lovely 3 bedroom, Glanford area home. Bright and immaculate from basement to attic, inside and out. Set on a beautifully landscaped property, fenced, hedged and complete with patio, greenhouse % toolshed. A pleasure to show! $62,900. For information on all of the above, please call:
STEVE and SHARON MOONEY
477-0191 477-4197

OAK BAY
On beautiful St. Patrick St. a truly fine family home with character both inside and out. Large family DR, LR and den with FP. 1 bedroom main and 3 plus dressing room up. Immaculate and well decorated inside and out. Best value in Oak Bay at asking price $73,500. Early possession in time for school opening. Phone anytime to view with HAZEL CAMPBELL 384-8001 or 592-0632.

ROCKLAND
Executive type home. Vacant. Walking distance to town. 1495 sq. ft. on main and development down. Secluded side yard with greenhouse. Do call today to view. Priced at $77,500. Exclusive and courtesy to realtors. Phone HAZEL CAMPBELL 384-8001 or 592-0632.

WALLACE DRIVE
Delightful 3-bedroom one-year-old family home. Two fireplaces, 1½ baths, family room, large landscaped lot. Double paved drive and carport. You'll like it at $69,900. JIM WALTERS 384-8001 or 656-3253.

Green Acres
HENDERSON REALTY LTD.
385-9741 (anytime)
4½ PER CENT
EXCLUSIVE RESIDENTIAL

NEW DELUXE DUPLEX
Three bedroom side by side duplex, over 1300 sq. ft. of living area on each side. Full brick fireplaces, built-in dishwasher, formal separate dining room, plus lots of brick and cedar. Priced below replacement. Trade your equity in your home on this quality property. Price $119,000.
FRED G. CARVER
595-8663 385-9741

RECREATION — INCOME MUNNS ROAD
Larger home now rented. Cozy log cottage — Large stone fireplace in living room, bdrm. plus sleeping loft and kitchen, 2nd cottage — large living room with stone fireplace) kitchen, 1 bdrm. large sundeck. Sleeping cottage. Also 5 stall stable, tack room. Riding trails, pastures, veg. garden. Ten park-land acres with panoramic views. New swimming pond. Asking $135,000.
BILL McCARTER 592-3970

2003 CASA MARCIA
Distinctive new 3 bedroom home on quiet Gordon Head street of fine homes. Main floor of 1500 sq. ft. plus large secluded sundeck. Large master bedroom has 3 pce. ensuite and double lighted closet. Down is super family room with brick fireplace, finished office (or den) 2 pce. bath and laundry 85x119' landscaped lot. Asking $89,900. MLS.
BILL McCARTER 592-3970

ONLY $45,250
Lovely 2-bedroom, full-basement home on quiet street near schools, bus and shops. Excellent value. MLS No. 26968.
BUD HUDSON 479-3849 or 385-9741

TRANSFERRED MUST SELL!!
Lovely 3-bedroom, full-basement modern home on a beautiful treed lot. Priced to sell but make an offer on $59,900. Excellent value.
BUD HUDSON 479-3849, 385-9741
CHARLIE ARNOLD 592-6454, 385-9741

DROPPED $9,000
2003 CASA MARCIA
TRADES CONSIDERED!
Now, for only $89,500 you can have this 3 or 4 bedroom, 2½ bath, 2558 sq. ft. home in the best area of Gordon Head. 2 fireplaces, large rec rm., unfinished 5th bedroom. Drive by and call to view this brand new home.
T. L. PEASLAND 478-2250

SPACE IN GORDON HEAD BY OWNER
Ideal for professional with growing family. Over 2350 square feet finished. UP: large living room with fireplace, dining room, 3 bedrooms, all with glistening oak floors, family room, 4 piece bathroom. DOWN: Recreation room with fireplace and French doors leading to patio, two bedrooms, 4 piece bathroom, workshop area, drive-in garage. Oil heat and water. New furnace. Situated on 0.4 acre with blacktop badminton court. Cul-de-sac across from waterfront. Close to parks, convenient to schools and UVic. A lot of home which can be purchased at the low firm price of $97,000. Owner will carry all financing at 10%. 4650 Vantright Dr. Phone 477-2919 for appointment to view.

BY OWNER, 3 BEDROOM house, plus 2 bedroom self contained in-law suite. 479-4635.

NEW HOME. THREE BEDrooms or 2 plus den. North Saanich. $69,700. 656-4745.

National Trust SINCE 1898

OPEN HOUSE
1644 Earle Street
WED. & THURS.
1:30-3:30
IN FAIRFIELD off St. Charles, 2 level 4-yr.-old home, 4 bdrms. including 2 bedrooms in the in-law suite, complete with a rock fireplace in the living room as well as a dining room. The main level features the same. Care-free English style back yard including greenhouse and separate garden area. The quality and workmanship of this house is unmatched. IT MUST BE SEEN $82,900.
LARRY LINEHAM
595-2121 OFF. RES. 595-0134

A LOT OF HOUSE
for such a low price. 3 bedrooms, living room, dining room, separate garage and a large lot. Owner transferred out of town, must sell. Will look at offers on $41,900. Call:
LARRY LINEHAM
595-2121 OFF. RES. 595-0134

REDUCED
I don't believe it. But the owner said lets quit fooling around and price my house at the real value. So the price on this 4 bedroom, full basement, 1½ bathroom, with living room and dining room in the heart of Fairfield has been reduced from $62,500 to $59,900. Call:
LARRY LINEHAM
595-2121 OFF. RES. 595-0134

BB BROWN BROS. on BLANSHARD
"People Helping People"

OPEN HOUSE
85 Howe Street
Sat., Aug. 20
2:00-4:30
In desirable Fairfield and only half a block from the waterfront. Well constructed home with 2 bedrms., on main and third in full basement. Liv-rm. with attractive F.P., separate D.R., sunny kitchen and 4-pce. bath. Oak floors throughout. Separate garage. Offered at $53,000.
GEORGE BURRELL 592-7979
REG SCHUMAKER 598-2333

OPEN TO SHOW
558 Phelps Ave.
Fri., Sat., 4:30-7:30
Bring all the family. See and buy this excellent family home. Reduced for quick sale to $57,000. MLS 25023. Your host:
TED KAY 385-4086
or 385-8771 (anytime)

Engineered Homes
Northridge
Priced from $68,900. Follow The Orange Signs Off Vanalman Avenue.
Campus Views
In Gordon Head
On Osgoode Place Off Laval. Priced From $67,500.
Cedar Shores
In Central Saanich
At James Island Road. And Lochside Drive. From $69,500.
COME AND VISIT US. WE ARE OPEN 2-9 p.m. WEEKDAYS AND 1-5 p.m. WEEKENDS.
ASK US ABOUT
E.H.O.P.
Engineered Homes' Ownership lan Designed To Assist You In Qualifying For Your Mortgage. To View At Your Convenience Please Call
Engineered Homes
385-6211 19 Cadillac Ave.

A.E. LePAGE WESTERN LTD REALTOR
1391 HILLSIDE
386-6331

OPEN HOUSE
THURS. & FRI. 6-8
3142 Highview St.
A completely renovated older home in quiet desirable neighborhood. 3 BRs, W-W, large lot with fruit trees and garden. $53,900.
386-6331 DOUG ROSS 477-0975

OPEN HOUSE
FRI. 1-4
3935 Caerleon Place
$74,500. Quality post & beam home in Cadboro Bay area. 4 BRs, 2½ baths, rec rm., workshop, enclosed courtyard, immaculate landscaping.
386-6331 DON BECKNER 386-0588

FARMER Investments & Realty Ltd.
825 Bay St. 382-2134

Seaviews Supreme
Top quality family home in prime area — over 2,600 sq. ft. of luxury living on 2 levels. Total of 4 BR's, 2 deluxe baths, rec. rm. with open FR — Super kitchen with topline built-in appliances. Thermopane windows in spacious Liv. Rm. and cozy Family Rm. Separate Din. Rm. with entrance to a large private sundeck. Attractive exterior with heavy shake roof, dble. drive-in garage. small beautifully landscaped garden complete the picture. $110,000 with quick possession.
GERRIE HUTTON
382-2134 or 386-3927 (Res.)

HERE TODAY — GONE TO MAUI!
Must sell beautiful 5-bedroom Elk Lake Chalet. Swimming, skiing, boating, fishing, riding, hiking at your doorstep. 2.3 acres of Dogwoods, Cedars and Firs, frame a vista of lake and Mt. Baker. 3200 sq. ft., wood panelling, 2½ bathrooms, 2 large fireplaces. Complete seclusion yet only 15 mins. to city. 479-2826 for appointment to view. $153,000 including deluxe appliances, vilas maple and dark pine furnishings or would sell unfurnished.

SWINERTON'S REALTY WORLD
Swinerton's Realty World

FANTASTIC GOVERNMENT-SUBSIDIZED HOME
3 spacious bedrooms. Living room complete with fireplace. Large kitchen, adjoining dining room and sundeck off. Big utility room. Lovely treed area. All under the government home ownership plan. By builder. 477-8633 for details. $44,600.

WHITTOME'S
ROYAL OAK BRANCH
4520 W. Saanich Rd.
479-1667

OPEN
1049 Hulford
2-4 Sat.
Situated far back off a no through street amid shrubs and trees you will find this delightful 2 bdrm. dining room — part bsmt. charming home — Lot size 50x188 makes this a must see. Price $50,500.
M. McGuire 479-1667 L. Hendy

OPEN HOUSE
Saturday 1:30-4:30
1376 Hastings St.
Hasting is off Wilkinson Rd. near Interurban. This property has 2 acres plus attractive 2 BR home, with separate DR, utility on main, full basement, hot water heating, finished rec room (or BR) down. About ¾ acres is landscaped with fruit trees and garden. Offers to $90,000. ML 26399. Wilfred Davis, 479-1667 or 658-8884.

OPEN HOUSE
Thursday 2-4 p.m.
1111 Jolivet Cr.
Located on cul-de-sac in Lake Hill off Bracken, this modern (5 yr.) home is well suited to family living being near schools, and in attractive area. The house has 4 BRs, 1½ bathrooms, panelled rec room plus a den (or 5th BR), roughed-in third bathroom. Early occupancy. Exclusive. Courtesy to realtors. New price $67,900. Wilfred Davis 479-1667 or 658-8884.

GORGE PARK FAMILY HOME
Well located near park, shops, all levels of schools, and with cross-town bus at the corner. This stucco and brick home is larger than average with 1325 sq. ft. on main plus full basement that provides rec room, 4th BR, and a roughed-in bathroom. LR-DR is 29', with carpet over oak. At $59,500 with a little TLC you will have a home to be proud of. ML 26782. Wilfred Davis 479-1667 or 658-8884.

GORDON HEAD
$54,900
Located near UVIC and Racquet Club with bus at door, here is attractive retirement home of 2 BR's, LR with heatilator fireplace, separate DR, full basement. Plumbing, wiring, and heating, all in good shape. Early occupancy. Wilfred Davis, 479-1667 or 658-8884.

GONZALES JEWEL
In a beautiful secluded setting (approx. ½ acre) 2 lge. bdrms., spacious LR with FP and a great kitchen. This no step home offered for $58,900 is one you should not miss.
L. Hendy 479-1667 M. McGuire
J. H. Whittome & Co. Ltd.

Great Starter Opportunity
$6,000
Reduction
Owner just received short notice (10 days) transfer to Ont. and must sell this 943 sq. ft., older, but renovated 1-bedroom home, which can be expanded to 3 bedroom. All large rooms, good sized lot. Located 408 Raymor St. in Vic West redevelopment area near Banfield Park. Urgent sale call anytime. Offers on $36,900
Herb Smith 388-6275
Pager 880
Park Pacific Inv. 383-4124
Park Pacific

PRIME FAIRFIELD
$69,900
Immaculate three-bedroom bungalow in excellent repair, professionally developed basement, second full bathroom, one of a kind rec room with built-in bar and electric fireplace, completely fenced and secluded backyard with expensive shrubbery, patio.
Izik Homes Realty 383-8522
Emil Izik 598-8289

CITY
3 BEDROOMS
Older well-kept home located near Vic High. Cozy living room, dining area, kit., 4 pce. bath main floor. Up 3 bedrms, 2 pce. bath. O-O-M heat. Double garage. Lots size 53-145. An excellent starter or investment property. Immaculate condition throughout. Price only $45,500 to view, phone:
C. H. HOLLAND REAL ESTATE
620 View, 386-1616 or 592-9784

SOOKE — $47,000
A low down payment will get you immediate possession of this nice 2 bedroom strat side x side duplex, living room with feature fireplace. Large kitchen and dinette, plus full-basement with almost completed 3rd bedroom and lots of potential. Large lot has ample room for both lawn and garden, nice rural view. 642-5254. Roscoe Development Corp.

OAK BAY BORDER
On Foul Bay Road, by owner. 2 bedrooms, living and dining room, main floor. One bedroom, rec room, and extra bathroom down. Wall to wall carpet and drapes all through. Sundeck. Asking $69,900. Phone 592-0948 before 10 a.m. or after 5 p.m.

VIEWS $99,500
Attractive modern, one-floor plan of seven rooms, sunken livingroom, two fireplaces, three bedrooms, den, double plumbing, double garage. Wide lot, landscaped, greenhouse. Oak Bay, 2280 Lansdowne Rd.
MARCONI REALTY 386-3941

DELUXE 3 BEDROOM
Strata duplex, fireplace, separate dining room, large kitchen, enclosed garage, sundeck, brand new, only $56,900. 477-0176 or 385-0135.
Tod Hackett Construction Ltd.

OAK BAY
5 bedrooms, 2 bathrooms, large kitchen, living room, front room, garden. Make a reasonable offer. Realtors welcome, but house will not be listed. After 7 p.m. phone 477-0253.

OAK BAY
3-bedroom home with finished basement, drive-in garage, close to schools and parks, easy care lot. 2021 Carnarvon St. $69,500. Easy financing. Owner 592-2038.

LOW OR NOTHING DOWN
LANGFORD $39,900
Strata title, 2-bedroom duplex, on ½ acre lot. Large LR with sliding glass doors to patio, galley kitchen with breakfast bar. 478-4454.

477 MEREDITH CRES.
Under construction 3 bedroom, ensuite bath. 1250 square feet, full basement carport, sundeck, close to school, shopping etc. $64,900. Please phone 384-4586 or 384-3519.

OPEN HOUSE, 2 TO 4, SATURday and Sunday, new home by builder, 1577 Agnew off Majestic in Gordon Head, asking $63,900. 658-8562.

3 BEDROOM, 1,500 SQUARE foot home on 1-3 acre lot. view of Gorge. $74,900. By owner. 478-5443 or 384-4765 or 384-5411.

2-BEDROOM BUNGALOW, fridge, stove, carpets, workshop, fenced. $38,500. 477-8816.

IMMEDIATE POSSESSION, NEW cedar siding home, 2,000 sq. ft. living area, $69,500. Reasonable offers accepted, by owner. 652-2190, 652-5668.

DEVELOPERS AND REALTORS House for sale: Byron Street, Oak Bay. House will not be listed. After 7 p.m. 477-0253.

OPEN TO OFFERS
GORDON HEAD
Check out our new homes in this area. Close to UVic and all schools. Drive by 1829, 1840, 1851, 1852 Teakwood Place off Fleet and McKenzie St., 4078, 4082 Orion St. off Dawnview and Edgelow St., 1821 Chimo Close off Fairburn St. Also we have three good buys in used homes in this area. Drive by 4105 Torquay Rd., 1811 Fairhurst St.
GLANFORD
4008 Glanford at Melba, this 1250 sq. ft. home must be seen to be appreciated.
ESQUIMALT
1163 Lockley St., this 4-bedroom home is completely renovated.
MILL BAY
3631 Braemar Dr., nice Ranch Style house on ½-acre lot.
CUSTOM BLDG.
If you do not find the house you are looking for, let us Custom Build one for you. We will build in any area, on your lot or one of ours. All our homes have one year warranty. Buy from a well known builder that has been building houses in this area for 24 years. HUDAC MEMBER.
FINANCING
It's a buyers market, low down payments and low interest rates are available. If a new house, do some of the work youself and save money. If you have an approved credit rating we can arrange financing for you. We also carry 1st and 2nd mortgages on our homes. Terms to suit all budgets. Buy direct from builder and save money.
TRADES
Try your trade, trade us your present home, truck, car or what have you?
For information or appointment to view our homes please call Mrs. Pat Saulnier, Kasapi Construction Co. Ltd., 538 Dupplin Rd. at 386-6191 (anytime).

T/C TOWN AND COUNTRY REALTY
3579 DOUGLAS STREET
382-7276

EXECUTIVE
2 years built, architect Colonial of 4 bedrooms, spectacular living-room with floor-to-vault ceiling. Cut stone fireplace. Modern cabinet-kitchen G.E. top quality range and double eye level vision ovens, built-in, family room fieplace and opening to private patio. Master bedroom with full wall closets and spacious shower bathroom. Family 5-piece bathroom and 2-piece on main floor, private den-studio-library 16x14. All bedrooms have built-in desks and drawers. This home is located close to University on quiet cul-de-sac road. Built at a cost of $150,000 and offered now for quick sale by owner at $139,900. Transferred. By appointment only. Allan Kleinman, 592-9771.

WALL & HOMEFINDERS REALTY LTD REDEKOP
3440 Douglas St. 386-2911

OPEN HOUSE
TURGOOSE POINT
2570 James Is. Rd.
OPEN FRI. & SAT. 1:30-4:30
Desirable area, close to beach. Attractive 3 or 4 bedroom all-electric home. Built-in vacuum system, dishwasher and garburator. 3 baths, 2 F-C old brick FP (Family room one is hooded.) Bright well developed lower level. Delightfully landscaped, with productive veg. garden, berries, fruit trees and small greenhouse. New MLS $74,900.
NINA STEPHENS
386-2911 (24 hrs.)

NEW GORDON HEAD
WED., THURS., FRI. 6-8 P.M.
TAMPICO PLACE AND TASCO CLOSE
$59,900
$63,900
$65,900
The very best in new homes at reasonable prices. Close to elementary school — some homes with shake roofs, thermo windows, heatilator fireplaces. FOLOW SIGNS FROM SHELBOURNE AND KENMORE.
Canada Trust 595-5171

LANSDOWNE Properties Ltd

RENOVATED AND REDECORATED
A large and comfortable home in Vic West. 3 BR, full basement for only $53,900. Call Jay Hinton 652-1364, MLS.

S. FAIRFIELD 6 BR
Older, character home just off Dallas Road. Suitable for family or duplex, or revenue, and rents for $550 per month. 12x17¼ ft. kitchen and 14x15½ ft. living room with stone fireplace, 2 baths, and room for more in the basement. Asking $58,900. For further details call: Linda MacDonald 595-5886 or 592-2431.

Century 21 MAYFAIR REALTY
Mayfair Centre
386-2955

OAKLANDS
This attractive stucco bungalow has so much to offer. 3 bedrooms on main floor, 1 down, separate dining room. Larger kitchen with eating area. Rec. room with bar. Big sundeck. Try your offer. MLS. Asking $55,900. GEORGE PARSONS, 598-3847 or 386-2955.

BY OWNER
Five-year-old beauty with 3 bedrooms, 2 bathrooms, separate dining room, walnut kitchen cabinets with dishwasher, wall-to-wall throughout full basement with 15' by 35' family room, 1,800 square feet of living area, carport. Burnside area, $63,400. No agents. 388-9201.

COUNTRY LIVING
In the city. 3 bedroom full basement home on quiet no through street, view anytime at 3821 Persimmon Drive or phone owner at 383-1401. Immediate possession, asking $58,900.

BARGAIN
Reduced $4,000 to $67,000. Cordova Bay, 6-year-old 4-bedroom split level with lots of extras. Close to schools and shopping. 985 Sutcliffe. 658-5428.

QUEENSWOOD AREA, PRIVATE sale, 3 bedroom, two bathroom home. Large treed lot. Asking $79,900. 477-3120.

IZIK HOMES REALTY
Sales, Appraisals, Mortgages
Ph 383-8522

250 HOUSES FOR SALE

Victoria Realty LTD 386-3585

VACANT REDUCED ROCKHEIGHTS

This 13-year-old 4-bedroom home offers over 1200 sq. ft. on the main with 2 bedrooms, allowing a very spacious living room, dining room and kitchen with breakfast nook, all have very large windows for the fabulous views. LOWER LEVEL: 1 bedroom, den, 3-pce. bath plus a huge rec room. This property has got to be the most desirable location in the area backing the home is a park. Double parking (covered). New MLS. $79,900. Call Jack Lidstone, 386-3585, 477-9262.

NEW COLWOOD

—Large kitchen
—Loads of Cabinets
—Slate rock F-C fireplace
—Full wall Rosewood panelling
—1½ baths, RI 3-pce. down
—3 bedrooms
—level lot
—Quiet cul-de-sac
—5-YR. HUDAC WARRANTY
—Low tax area, Colwood Metchosin
—Thermopane windows
—Electric Furnace
—Trade in and terms available
—Asking $64,900. MLS
386-3585 Jack Lidstone 477-9262

WORKSHOP AND HOME

This 3-bedroom home offers over 1400 sq. ft. on the main floor with an extra large family kitchen, living room with fireplace, two 3-pce. bathrooms, super workshop with room for expansion with 60 amp service, oil heater ideal for body work or carpentry, or whatever you have in mind, backs onto a natural park, low tax area of Goldstream, large lot. A MUST TO SEE at $56,900. MLS. Jack Lidstone, 386-3585, 477-9262.

COLWOOD

Here is your chance to make a real good deal! 7-year-old spacious home, with 4 bedrooms, full basement, big sundeck over carport, shake roof. Excellent location, near schools and a good beach. Early possession possible. MUST BE SOLD! Asking $56,900 (MLS). Offers and trades invited. Leo Van Dyk or Dave Roberts, 386-3585, 477-1317.

WANTED: WANTED:

CLIENTS AND PURCHASERS
Back from holidays and raring to go! If you are looking for a home, or property please call me. I can find it for you. ROMA NICOLL MOLYARD, 386-3585, 384-4827.

COUNTRY BEAUTIES SAANICHTON

We have just listed two lovely homes, set just behind the fairgrounds, both 3 bedroom family homes with full basements, wall to wall carpet thruout, one has an exceptional water view, close to schools and parks. Priced at $62,500 and $66,400. For more information please call Colin Munro, 386-3585.

FAIRFIELD $59,900

A charming, spacious, 2-bedroom home with in-law suite in the full basement. Large living room with gleaming oak floors and fireplace. Entertainment-size separate dining room, with glass doors, family size kitchen with breakfast nook. Separate garage. All this on a 60x120' lot. MLS. For viewing please call Jack Kennish, 386-3585.

BROADMEAD 3 BEDROOMS & DEN $54,900

UNBELIEVABLE? NOT EXACTLY. THIS OLDER, WELL RENOVATED 1½ STOREY HOME IS ON 1645 BROADMEAD (OFF CEDAR HILL CROSS ROAD, OFF PALO ALTO). YOUR CHOICE OF FOUR BEDROOMS (OR THREE AND DEN), FULL BASEMENT AND DRIVE-IN GARAGE, ATTRACTIVE GARDEN, AND QUIET AREA MAKES THIS AN ATTRACTIVE BUY AT $54,900. FOR APPTS. PRIOR TO SAT. OPEN HOUSE, PHONE
MURRAY ROTHSCHILD
477-0191 477-9393
DALE YOUNG
477-0191 112-743-5119
The Royal Trust

KNOWLES REALTY LTD.

OPEN HOUSE
5:00-8:00 P.M.
Thurs. and Fri.
(Must be sold)
1548 OAKCREST DRIVE

3 Bedroom, no step home on a secluded easy care lot. Fireplace in living room, separate dining room. MLS. Priced at:
$62,500
Kris Gudjonsson
384-8101 595-3022

Ridley Bros.
Development Co. Ltd.
3108 METCHOSIN ROAD
Member Victoria H.U.D.A.C.

DON'T

Buy that older home until you have inspected one of our new trades. We are asking $46,900 for this well kept 4 B.R. no step bungalow. Located in the Langford area this home is situated on a super large lot, fully fenced and landscaped. Try your down payment and let us assist you with your financing. Call Ron Cherwaty at 478-1721. Show Home 478-1914.

GARDNER REALTY Ltd.
995 FORT ST.

OPEN HOUSE
923 WALFRED RD.
THURS. 12 NOON-3 P.M.
Serene on 2 acres, this lovely family oriented home is a prize. Immaculate throughout with 3 BRs on main, plus 1 bedroom down. 3 bathrooms. Many extras here. Come and see! MLS 24757. Asking $77,500. Compare!
385-7721 Olive Webber 479-9661
385-7721 Bill Weiss 598-8443
GARDNER REALTY LTD.

COLWOOD

By owner. Large family home on Cedarcrest Dr. phone 478-8095.

C. N. MONTAGUE CO. LTD.
Sales, Consultations, Rentals, 1028 Blanshard St., 384-9318.

OAK BAY, 3 BEDROOM. LARGE living room, dining room, and kitchen. 592-1592 evenings.

250 HOUSES FOR SALE

PEDEN REALTY LTD. 201 - 727 Johnson St. 388-5354

HOUSE AND EXTRA LOT

$53,500. MLS. JUST LISTED. Never on the market before. Cosy 2 bedroom, full basement stucco bungalow built in 1946 for present owner, located in the Wilkinson-Interurban area, convenient to Glendale Hospital and Camosun Interurban Campus. House is situated lot 50x107. SECOND lot 50x152, joined and facing different streets. A GREAT BUY!

OAK BAY

$51,300. MLS. Four blocks to the Village on a quiet short street off the avenue and convenient to downtown. Solid well-built older home offers 3 bedrooms, large dining room, full basement, oil furnace replaced 5 years ago. A good buy — MUST BE SOLD.

STADACONA PARK

$42,900. MLS. In the City core residential area close to all amenities this near and charming home offers 2 bedrooms on the main floor and third in full basement, renovated and up-dated modern kitchen with ample cupboards. Minimum gardening. Must sell as owner has other plans.

SWAN LAKE

Immaculate 26 year old bungalow overlooking Swan Lake Wildlife Sanctuary situated on a large 58x181 view lot offering 3 bedrooms, full high basement, 1146 sq. ft. open fireplace, carport and on a dead-end street. $55,500. MLS.

LAKEHILL

ATTRACTIVE TOWNHOUSE COMPLEX in a quiet location for the family that enjoys the carefree Condonimium living. Only 3 years old, 3 bedrooms, 1½ baths, lots of storage space, nice landscaping and a great play area for children. Low maintenance fees. A good deal. $48,900. MLS.

$38,000 FIREPLACE

4 years old, approx. 1260 sq. ft. on one floor, 3 bedrooms, spacious kitchen with eating area, spacious L-shaped Living and Dining room with a brick open fireplace. Pets welcome. Convenient to Naden and Dockyard. One of the best Condominium buys in the City.

WALLY MICHAELS
Off. 388-5354 Res. 477-4884

P.R.B
P. R. BROWN AND SONS LTD.
"The People to See"

Move In Before School Starts

Well-built 5-yr-old home on 75'x100' lot on GLENRIDGE. 17'x13' living room and fireplace. 12.6x10.10 dining room with w-w and accesss to rear sundeck. Ensuite bath with master bedroom. Two more bedrooms and 4-pce. bath, kitchen, full basement. Also outdoor dog run. Priced at current market value $55,000. Be sure to look at this, you'll be glad you did.
Contact:
STAN WINTERBOTTOM
Off. Res.
385-3435 598-2253

Choice Retirement or Starter

Just off Dallas Rd., a cozy hot water heated 2-Br. home. Both outside and inside are in prime condition. Living room with Fireplace and dining room newly sanded and finished. Full basement and a pretty garden. Separate garage. See it. You'll like it. Only $54,900 and could be financed to suit. Call: STAN WINTERBOTTOM
Off. Res.
385-3435 598-2253

RANCHER

Attractive 2-bedroom home very well maintained and decorated on corner lot — fully fenced — workshop — 2nd tool shed — fruit trees — ideal for young family or retireds — Langford — asking
$47,900

Just Listed

Loads of house at 1232 Juno St. in Sax Point Park Area. Walk to schools — shops — recreation and transportation. Has separate dining room. Bath and a half — drive-in garage. Many built-ins including garbarator and dishwasher. Asking
$62,000

CITY BROKERAGE 386-3547

Ridley Bros.
Development Co. Ltd.
3108 METCHOSIN ROAD
Member Victoria H.U.D.A.C.

VIEW VIEW

We have completed your brand new 1200 sq. ft. home Colwood. Your new home has a breathtaking view of the city of Victoria and surrounding ocean from the front and complete privacy in back. Features include 1½ baths, built-in dishwasher, brick F.P. and builders warranty. The home is ready for you to move into right now. Call Ron Cherwaty at office 478-1721. Show home 478-1914.

3290 MAPLEWOOD

$63,500
DRIVE BY
One year 3 bedroom here in high Cook, all electric, large sundeck over carport, fabulous view of ocean.
BOWDEN REALTY 383-5524

GORDON HEAD

3-bedrooms with ensuite, over 1200 sq. ft. of quality-built home. Under replacement cost. Must be seen. $60,900. 4315 Tyndall, 658-8493. By owner.

1252 DENMAN
REDUCED AGAIN TO $34,750
All offers considered, no problem on financing, may be used by ONE or TWO families — complete suites up and down. Phone 477-2919 or 592-9771.

URGENT, MUST SELL

Quiet Goldstream, 3 year-old, 4-bedroom, 2 fireplaces, 3 sets of plumbing, glass doors to sundeck, carport, basement, partially finished $58,500. Offers. 478-4215.

IN BROOMHILL SUB (SOOKE), 3-bedroom home, high location, magnificent view, fully landscaped, only $48,500. Offers considered. Enquire 479-2577. Open Saturday and Sunday afternoons.

GLEN LAKE AREA, QUICK sale by owner, three bedroom house, with 2 bedrooms in-law suite. Close to school, open to view anytime. Asking $61,900. Bring your offer. 478-3854.

HOUSE TO MOVE
1300 square foot family home. Immaculate condition. Fireplace, large kitchen and dining room. Excellent buy at $7500. 478-7970.

FRED BASSET

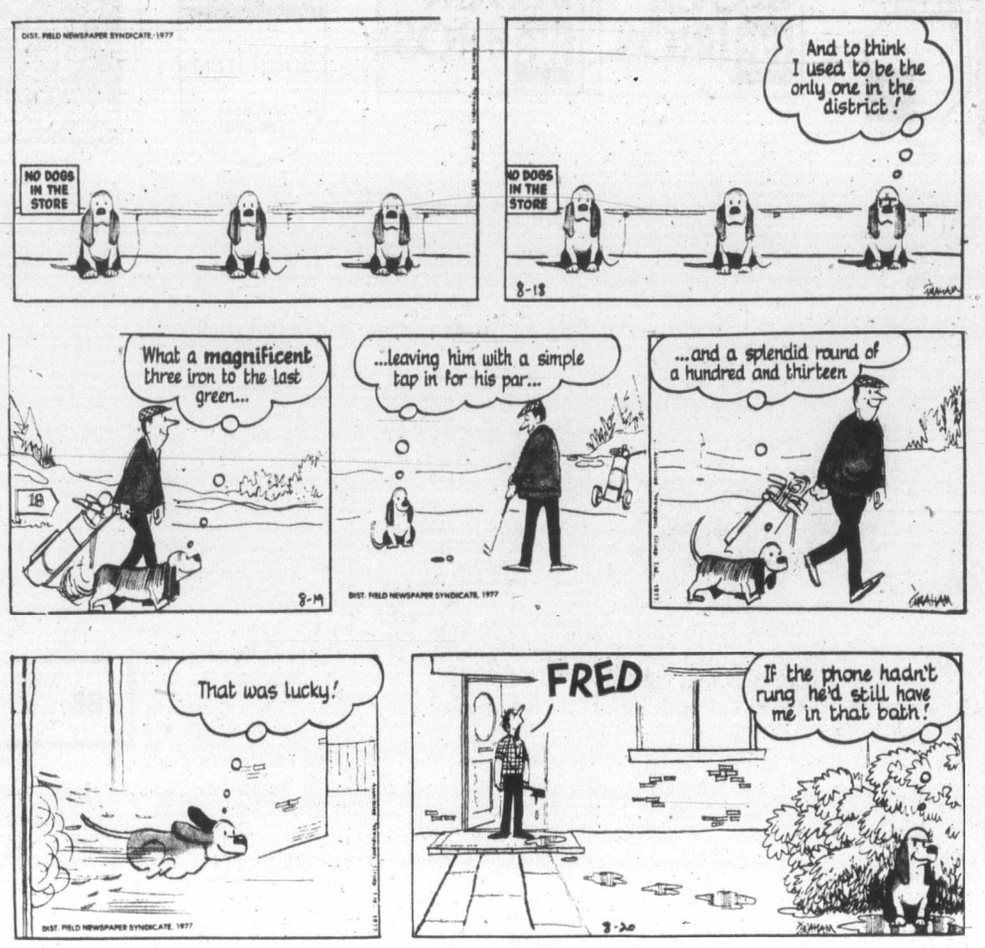

TUMBLEWEEDS

FUNKY WINKERBEAN

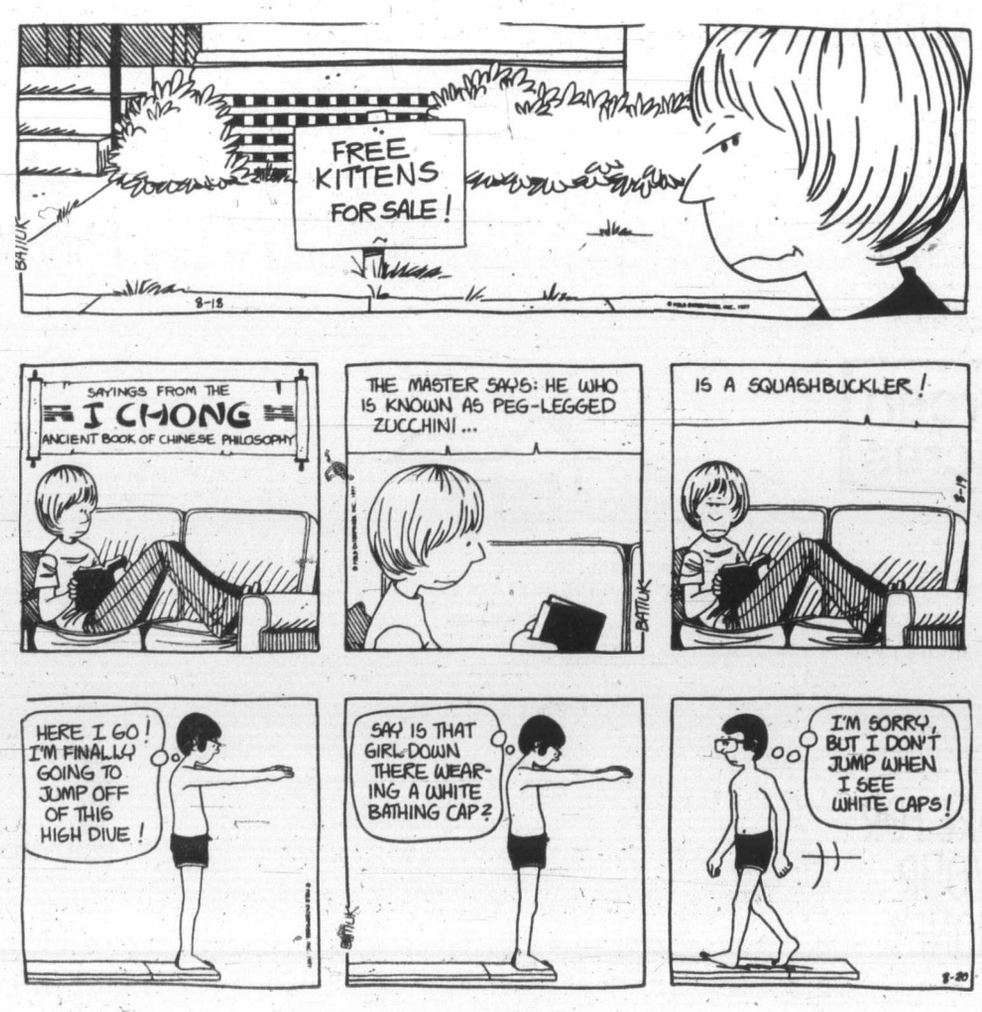

250 HOUSES FOR SALE

the Permanent for Sale

3647 SHELBOURNE 477-0141

OPEN BARGAIN OPEN
1417 VINING
THURS. 1 to 4 P.M.

Three bedrooms, modern bath up; formal dining room; FP in LR; 2 pce. bath, utility room on main; basement, workshop garage, nice yard; FIRM at only $44,900. JOHN RUSSELL 477-0141 or 592-3248.

MOVING MUST SELL!!!

Quality 2-year-old home on large lot. Has LR, sep. dining rm., sundeck off. 4 BRs with master ensite. Family room with FP. Double carport. Price reduced $3,000 for quick sale. Hurry call ELSIE O'BRIEN 477-0141 or 477-5470. MLS26496.

CANADA PERMANENT TRUST COMPANY

BY OWNER
Don't buy in COLWOOD till you have seen this house.
PRICE REDUCED $10,000
3 bedrooms, large living room with fireplace. View of sea and city. 2½ baths plus sauna. Just repainted. Finished up and down. Built-in double garage. All electric heat. Low taxes. Large treed lot easily maintained with Weedeater included for $59,900. 477-7732, 595-3976.

DEAN PARK ESTATES
DRIVE BY
1950 BARRETT DR.
Over 3000 square feet of contemporary living. Features wall beam construction with two fireplaces and open floor plan. Cedar exterior, nestled in a park-like setting of over ¾ of an acre. A must to see at $89,500. Phone owners, 656-3161.

OWNER OPEN HOUSE POSSESSION ANYTIME

Central Saanich view ½ acre, privacy, parking and landscaping. 2 levels each 1,100 sq. ft. of low cost living. 16 years old. 6922 Saanich X Road. 652-3753.

OPEN THURS: 1:30-4

223-1680 POPLAR ST. Clean, cozy, 1-bedroom with balcony, sauna, pool, workshop, walking distance to Shelbourne Shopping centre. MLS. $29,900.
385-6331 DON BECKNER 386-0588
A. E. LePAGE WESTERN LTD.
1391 Hillside Avenue

QUIET BRENTWOOD BAY, near the sea, older no-step 2-bedroom modernized bungalow, electric heat, fireplace, dishwasher, carport, chicken house and fruit trees on sewered lot, 93'x302', possibility of dividing into two lots in future. Phone owner, 652-1969.

THINKING OF A TOWNHOUSE? Why not a detached house at less than most townhouse prices. Two bedrooms, separate dining room, extensively refurbished. $43,000. 137 Ladysmith St. (off Montreal, near Ogden Point) 383-9701. By owner.

BY BUILDER
1011 Kenneth St. Basement ready to be converted into ground level self-contained suite. 477-5970, 477-8045.

QUEENSWOOD AREA, PRIVATE sale, 3 bedroom, two bathroom home. Large treed lot. Asking $79,900. 477-3120.

253 COUNTRY HOMES AND PROPERTIES

COUNTRY LIVING

This cute starter offers Seclusion and Privacy on well treed ½ acre lot. Picturesque water views from Living room and Kitchen, located on quiet cul-de-sac. MLS. Asking $79,000. To view call Greta. 386-6762 LANDMARK PROPERTIES LTD. 592-6372.

Western HOMES Ltd.
1037 Cloverdale Ave. 386-3494

SUBDIVIDE

37 acres off Otter Point Rd. All permits included for 3 parcels. Heavily treed view property at $2,000 per acre. MLS. 26004. TERRY SMOLLETT 386-3494 (24 hrs.)

OCEAN VILLAGE

Country living at its best. By the sea, wide variety of beautifully appointed condominium homes, all on oceanfront property. Many extras such as direct access to deep sea docking at your doorstep.
OPEN HOUSE
TUES. — SUNDAY
Noon - 5 P.M.
or call
642-5254

DEEP COVE DISTRESS SALE

1.03 acres with seaview and older character home and outbuildings. Owner in a must situation, and will sacrifice it for less than existing financing. Try your offer on $85,000. MLS. Glenn Nicholls, 598-7689 or Lansdowne Properties, 592-2431.

LIVE GRACIOUSLY
Owner must sell, the area's finest example of contemporary West Coast architecture, 1 acre, 1900 feet of open Ceiling, with Skylight, hardwood (plank and parquet) floors, 3 bedrooms, 3 bathrooms, sauna, fireplace, huge utility, pantry work room. Large conservatory. MUST BE SEEN, $95,000, mornings and after 6, 112-743-9077.

7.1 ACRES

On West Coast Rd. at Otter Point, good building sites, some seaviews. Priced to sell today at $29,000.
478-5561 Bill Lewis 478-5818
478-5561 Norma Saunders 478-9182
BLOCK BROS. REALTY LTD.

METCHOSIN — REDUCED!! Live in your own 4-acre park in a uniquely attractive 2600 sq. ft. home plus triple garage on view property. Reduced $15,000 to $110,000. Full details, phone owner, 478-2356.

SIDNEY REALTY LTD.
Real Estate — Insurance
Serving the Saanich Peninsula
656-3928

BY OWNER, HOUSE ON 2 acres, Metchosin area, treed and secluded. Offers in low 60s. 478-1476 or 383-8953.

GORDON HULME LTD.
SIDNEY SAANICH PENINSULA
656 1154 244 Beacon Ave.

256 WATERFRONT PROPERTIES

300' PRIME SEAFRONT

SUPERB HOME—2.38 ACRES SOUTH WEST EXPOSURE, GUEST COTTAGE, ROSES, PASTURE FOR HORSES, BOAT RAMP — PROTECTED BEACH, EXCELLENT SALMON FISHING, SUNNY SAANICH PENINSULA. VENDORS HAVE BOUGHT. MLS. Please contact Mildred Stapells at 384-8075, Pager 506 for brochure on this RATE OCEAN PROPERTY. PEMBERTON, HOLMES LTD.
1000 Government St.
384-8124

VIEW ROYAL WATERFRONT, 4 B.R. full basement home. Phone 386-2938, 8 - 4:30.

WATERFRONT
One building lot only, Swartz Bay, $44,900. Tel. 479-7480.

256 WATERFRONT PROPERTIES

Island Waterfront $79,000 Asking

APPROXIMATELY 3 ACRES OF TREED PROPERTY WITH BEAUTIFUL SUMMER OR YEAR ROUND RESIDENCE, 160 FEET OF WATERFRONT. GUEST COTTAGE AND WORKSHOP INCLUDED. THIS CLEAR TITLE PROPERTY LOCATED ON BEAUTIFUL THETIS ISLAND IS AVAILABLE WITH TERMS TO APPROVED PURCHASER. EXCELLENT FERRY SERVICE WITH VERY LOW RATES. TO VIEW CALL JIM WEBBER AT 658-5977 O RB. LAWLESS AT 598-8323 OR OFFICE 382-7276.
TOWN & COUNTRY REALTY LTD.

OAK BAY DUPLEX $159,000

Character, converted home with magnificent seaview from both spacious floors of over 1,000 sq. ft. each. 3 fireplaces in one suite and 2 fireplaces in other suite. Approximately 100' of waterfront. For further information and appointment to view this exclusive listing call:
Murray Blannin
388-6424 598-2200
BAYSHORE REALTY LTD.
1006 FORT ST.

WATERFRONT

Immaculate 3-year-old, over 1,400 sq. ft., with superb views of Esquimalt lagoon. Dandy family home on 3 bedrooms on main, 2 bedrooms and study plusrumpus room and 3rd bathroom roughed in with fixtures included in full high basement. Huge sundeck facing water 12x28. Asking $84,900. MARGARET JOHNSTON in attendance. 384-8001 or 477-1763 for prior viewing. Royal Trust

ATTRACTIVE 3-BEDROOM house and den, 4½ acres flat land on three levels, over 200' feet fronting on Sooke River, sea access, view, barns, stream, orchard, etc. Offers on $85,000. Local contact 382-5603 or write R. Climie Box 707 Gold River, B.C.

ESTATE SALE
100' waterfront on half-acre of land on the Gorge opposite Golf Course. Private wharf. Heated pool. Call Don Faul 477-8910 or 388-6275, Pager 975.

SAANICH PENINSULA PROPERTIES LTD.
For real estate requirements
2354 Beacon Ave., Sidney 656-4000

WATERFRONT—UNDER $30,000
2-bedroom house with private dock and large lot on salmon-plentiful Barclay Inlet, outside Port Alberni. Phone 724-4686, after 5 p.m.

ALMOST ½ ACRE LAKEFRONT property. Open to offers. 385-9919.

258 CONDOMINIUMS and TOWNHOUSES

the Permanent for Sale

1125 DOUGLAS ST., 382-9191

SPACIOUS and GRACIOUS

1.
Living room 26.4x15.2, Master bedroom 16x13.4, 2nd bedroom, separate dining, sun balcony off living room overlooks the garden. This is a beauty and priced right. If you are a serious condominium buyer at $41,900 this is your suite. Newly listed MLS.

TENNIS ANYONE

2.
Right at the Racquet Club courts. One bedroom value in this excellent building. Inexpensive (assessments $37.97). Very quiet MLS. $32,000.

CONCRETE BUILDING

3.
Close in on Johnson St. It's not big but it's ideal as a starter. Nice views on the top floor at 1235 Johnson. MLS. $36,900.
To view the above homes, please call:
GRAY LAITE SID HASLAM
656-5267 Office 382-9191 477-1994
CANADA PERMANENT TRUST COMPANY

RIM ROBERTS INVESTMENTS & MANAGEMENT LTD.
702-1175 DOUGLAS 388-6691

614 FERNHILL PL.
ESQUIMALT

A unique opportunity 5th floor penthouse with fireplace, 2 bedrooms, 2 full bathrooms, $49,900. Also 3 units with quiet pleasant garden outlook.
$41,500 to $44,900
See them today.
JOE MANTON 382-5211

ESQUIMALT
$29,900
CHILDREN WELCOME
Let the equity you build in this 3 bedroom, 2 level condo be the first step toward your dream home.
JOE MANTON 382-5211

DIAMOND DEVELOPMENTS LTD.

Woodstone Place
(1039 LINDEN)
and
1170 Rockland
(CORNER OF LINDEN)

Have large bright one and two bedroom suites, from $33,900. Some fireplaces. Sea and city views.

OPEN DAILY 2-8
SAT., SUN. 12 to 5

For further information please contact:
JIM WEST
388-5201 or 595-4094 (Res.)

TOP FLOOR! CORNER! ROCKLAND PRESTIGE!

—Newly listed luxury condo in Victoria's top flight "Rockland near Cook" area. 2 br., 1½ baths. High Calibre, quiet residents. Very, very good value at $43,500.

Details Dick Batey, 592-4607
Ker and Stephenson Ltd. 385-3411

BY OWNER. TOWNHOUSE. NEAR UVic, Racquet Club and all schools. 3 bedrooms, 11 baths, living room, dining room, utility room, family room with fireplace. Park-like grounds. Open House till sold. $51,900. No. 10 - 1741 McKenzie Ave. 477-3290.

NOTHING DOWN

Large three-bedroom townhouse, 2 baths, fridge, stove, washer, dryer, W-W, up to 1275 sq. ft. with payments from $279 per month. Loiselle Bros. 383-4568.

258 CONDOMINIUMS and TOWNHOUSES

ONLY STEPS TO OCEAN!

—2 lge. bedrms.
—corner ste.
—immaculate cond.
—DR with window
—1122 sq. ft.
—in-ste. storage rm.
—steps to Dallas
—private patio

SEE THIS REMARKABLY PRICED HOME WITH
KEN HIGHTON
477-7291 (Bus.) 595-6490 (Res.)

OPPORTUNITY KNOCKS!
1230 SQ. FT.
2 Bdrm, En-Suite
NOW $42,900

Immediate occupancy can be yours, along with:
—bright southern exposure
—26.4x14.10 living rm.
—huge master with en-suite
—appealing view from LR, DR plus bedrms.
—super storage — even for your full-size freezer
—dishwasher, stove, FF fridge, W-W
—fantastic workshop and more!
—now below original purchase price.

SEE IT TODAY! MLS.
KEN HIGHTON
477-7291 (Bus.) 595-6490 (Res.)

SACRIFICE
NOW $27,500

For this lovely 1-bedrom. condominium, situated CONVENIENTLY close to downtown. The unit is in a well-constructed steel and CONCRETE structure, which is an important SAFETY FEATURE. Included in the purchase price is the stove and fridge and for the low monthly payment of $31.67 you get hot water heating, covered parking and use of rec. rm. MLS. Make an appt. to see it with:
KEN HIGHTON
477-7291 (Bus.) 595-6490 (Res.)

BIG VALUE OPPORTUNITY FOR RETIREDS

BRIGHT, like new TOP FLOOR corner ste. providing 2 bedrms, DEN with window, 20x12.6 living rm. with 2 sliding doors to WRAP-AROUND balcony. IN-SUITE utility rm. for full-size W-D (or use common facility). Dining area with WINDOW, extra-wide kitchen with CITATION cabinets and 2 excellent appliances. 14 ste. bldg. locaaed on TREE-LINED street close to Rockland district. Priced FAR BELOW new price, just 10 mos. ago. $42,900. MLS. See it TODAY with:
KEN HIGHTON
477-7291 (Bus.) 595-6490 (Res.)

2 BEDRMS.
Top Floor-Corner
$31,900. MLS

DOWNTOWN convenience at one bedrm. price! HIGH city and mountain VIEWS from bright kitchen eating area. Like new, W-W throughout. Good layout with unique arched doorways. For more details, call:
KEN HIGHTON
477-7291 (Bus.) 595-6490 (Res.)
D. F. H. REAL ESTATE LTD.

DFH 477-7291
D.F.H. Real Estate Ltd.
1560 McKENZIE AVE.

Glanford Townhouse
$47,900

Make an offer on this cheery, 3 bedrm, full bsmt. townhome. Neighborhood boasts of heated pool, well-maintained gardens and private patio. Excellent home for parents or grandparents. MLS.
Eileen Mills
477-7291 (Bus.) 477-7050 (Res.)

A.H.O.P.
KNOW WHAT THIS STANDS FOR?

Call me today, it just may be your only answer to home ownership.
477-7291 (Bus.) 477-5050 (Res.)

ORCHARD HOUSE

CHIC, 2 bedrm. corner suite suited to anyone who appreciates GREAT VIEWS and PHYSICAL HEALTH. Large windows and BALCONY let the sunshine in and provide year round viewing PLEASURE. For your KEEP-FIT PROGRAM, use the POOL, SAUNA, SWIRL POOL, BOWLING or GOLF GREENS. This is a GREAT home for any age. It would be my PLEASURE to show you. MLS.
Eileen Mills
477-7291 (Bus.) 477-7050 (Res.)

ALL TOWNHOUSES ARE NOT ALIKE!

Take this one for instance. The plan is DIFFERENT. It not only has 3 big bdrms., 1½ bathrms. kitchen with eating area, and a liv.-din. rm. with FIREPLACE, it also has a FULL BSMT. Then there's the GARDEN AREA — a riot of color and private. An open field area beyond the fence. Amenities include cooling pool, playground, ample parking and wide open areas. Lastly the PRICE IS DIFFERENT — Only $46,700 and FLEXIBLE TERMS. Please call me for details.
BOB HILEY
477-7291 384-8075 (Pgr. 498)
D. F. H. REAL ESTATE LTD.

TWO FOR THE PRICE OF ONE

Two bedrooms that is. This vacant 2-bedroom suite at University Park Terrace must be sold. The pleasant westerly views; the large entertainment sized living room; the in-suite laundry; the three sliding glass doors; and the appliances included in the asking price of $37,900 are all desirable features to be considered. Ponder this and call:
M. K. LAWSON — 388-6275
Pager 2478
OR
PARK PACIFIC INVESTMENTS LTD.
383-4124

OFFERS! OFFERS! URGENT!

OAK BAY BACHELOR
Asking $28,000, but willing to look at reasonable offers. Immediate possession desirable. Large bedroom, balcony, small quiet building. MLS. View anytime with Lynette Delahunt, 592-2407, 24 hrs.
WHYTE & GOWER
OAK BAY PROPERTIES LTD.
2227 OAK BAY AVE.

$29,900
SUPER BUY

It's a steal but vendor must sell to liquidate estate. 1 bedroom corner suite in quiet near-new building. Quality carpeting, appliances and construction. Plenty of storage. Close to Stadacona Park, new shopping centre and busses. MLS No. 26583.
385-7721 Diane Fullmer 479-8956
GARDNER REALTY LTD.

FAIRFIELD DREAM

New 2-bedroom condominium on third floor corner. Accept equity in house, mortgage, new car or lower down payment.
REDUCED TO $37,700
ELIGIBLE FOR $1000 B.C. Grant
BOWDEN REALTY, 383-5524

258 CONDOMINIUMS and TOWNHOUSES

JACK MEARS
OAK BAY REALTY LTD.
Member
Relocation Services Canada
2194 OAK BAY 598-3321

ZESTFUL
Is the feeling This Town Home has. In a quiet setting in an extremely convenient location, walking distance to everything you need. 2 large bedrooms. An intriguing den, hobby room, conservatory, party room, you name-it with skylite. L.R. with heatilator fireplace. 4 modern appliances. Very secluded back yard with tidy little flower garden and 2 fruit trees. Exquisite interior decorating. Squeaky clean all over. You can make offers on $47,900 asking price. MLS. JACK PETRIE 598-3321.

QUALITY PLUS
One of the more attractive Condominiums in Esquimalt: Over 1100 sq. ft. Master bedroom 14x14 with ensuite. Second bedroom 13x10. Living room, in line dining and kitchen. Lots of storage up and extra down. Balcony, low maintenance, Low taxes. Asking $38,500. Please call PHYLLIS COUTTS 598-3321 or 479-5404.

MORE THAN MOST
Overlooking the City and Ocean. This beautiful well cared for Condominium has 2 bedrooms, 2 bathrooms. Living room with full balcony, dining room — extra storage room. Low monthly assessment of only $27.56. ASKING $48,900. M.L.S. 25907.
PHYLLIS COUTTS 598-3321.

IT'S EXCITING — ON THE PARK!
First time offered on Market at $74,500, 2 bedroom, 2 bathroom Condominium in a smaller exclusive Bldg. Walking distance to town, views of the city, water, and Sooke Hills, also enjoy the beauty of Beacon Hill Park. To view call MARKIE MUNN or MARJ NAPPER. 2. Also a one bedroom fully furnished suite with outstanding views in a steel and concrete bldg. This is situated in the heart of the city at $60,000. To view either of these prestige condominiums, call MARJ NAPPER or MARKIE MUNN 598-3321.

CONDO
UNIVERSITY AREA — $39,900
Such a buy in this area. Spacious 2 bedroom suite with 3 sets of sliding glass doors to balcony. 4 colored appliances and sun drapes all included. Will sell or rent with option to buy. Do call for private viewing, vendor anxious. For details 598-3321 BETTY McFARLAND 658-5927.

WHITTOME'S
1111 BLANSHARD 388-4271

$47,500
JAMES BAY
APPROX. 1161 SQ. FT. WITH 2 BEDROOMS, 1½ BATHS, ALL MAIN APPLIANCES, WALL-TO-WALL CARPETING, CONTROLLED ENTRANCE. APPROX. 2 YRS. OLD BUILDING. — TO VIEW PLEASE CALL:
388-4271 JACK SWANSTON 592-6338

$27,000
Attractive clean 2-bdrm suite offering 950 sq. ft. Good broadloom in living room, halls and mast. bedroom. Easy to purchase. Call me:
388-4271 BOB JOHNSON 592-3573
J. H. WHITTOME CO. LTD.

Westport

LIVE PAYMENT-FREE FOR 6 MTHS.

We'll make your first 6 months mortgage payments if you buy before Aug. 15. And just for viewing Westport you receive a chance on a weekend trip to Las Vegas. This is Victoria's best condominium value.

Now Only 7 Left
All suites 2 bdrm. 1½ baths.
$39,900-$49,000

Open House Daily
except Monday 1-4 p.m.
BILL NESBITT 388-5679
EY Construction 658-5811

1020 Esquimalt Rd.
Turn right on Lampson, right on Wordsley.

SWINERTON'S
REALTY WORLD®

OPEN HOUSE
403 - 25
Government St.
Daily 2-4
Water Views

From every window in this bright 2 bedroom top floor suite. Balcony. Very good value at only $44,900. JIM MURDOCH, 592-4530, 385-2481
Swinerton's Realty World

Western HOMES Ltd.
1037 CLOVERDALE AVE. 386-3494

$47,900
U-VIC
TOWNHOUSE

Brand new carpets plus very private yard. 3 bedrooms, bathrooms, LR with fireplace, sep. laundry room, plus small workshop. A great place to live at a reasonable price. Call now for details. MLS. 26126.
JACK DAVIS
386-3494 (24 hrs.)

NORTHPORT!

Quality bldg. with great construction, close to bus and shopping. 2 Bedrm. suite on "cool" side of bldg. Immaculate, well decorated, and roomy. MLS. Price $38,500.
CLIFF HALAYKO

University Pk. Terr.

Top-floor suite, 2 bedrms., in-suite laundry, large and comfortable, many common facilities. Located short walk to UVic, on bus. MLS. Price offers on $38,500.
CLIFF HALAYKO
477-7291 (Bus.) 479-8390 (Res.)
PAT VICKERY
477-7291 (Bus). 592-6192 (Res.)
D.F.H. REAL ESTATE LTD.

TOWNHOUSE FOR SALE
Has new carpets, new paint, 1½ bathrooms, 3 bedrooms, kitchen, dining area, living room, 2 store rooms, vegetable garden, corner townhouse. $30,900. $1500 down payment. By owner. 386-3024.

DELUXE TWO BEDROOM CONdominium in downtown prestige concrete and brick building. Balconies, southern exposure, no reasonable offers refused to $59,500. Phone 384-0358.

FAIRFIELD
Available now quiet two-bedroom, 1½ bathroom condominium close to park and shopping centre, just minutes from downtown. Asking $42,000. 478-2514.

258 CONDOMINIUMS and TOWNHOUSES

LUXURIOUS LIVING AT PARKVIEW PLACE

928 Southgate St.
ACROSS FROM
Beacon Hill Park

"From the kitchen window to the wood burning fireplace, Parkview Place offers an extra high standard of quality and design for the more discriminating home buyer."

Open for viewing
1:30 A.M. TO 4:30 P.M.
OR CALL
386-6762
LANDMARK PROPERTIES LTD.

SPENCER CASTLE
2930 Cook Street

If you are considering condominiums consider the best.
—Virtually noise and fire proof
—Spacious suites
—Magnificent views and gardens
—50 ft. covered pool, saunas, workshop
—Clubhouse and guest bedrooms
—Covered parking

Open to view Monday to Friday 1-5 P.M. 384-4013 or weekends by appointment 386-3816 or call Charles Morris anytime — 384-4224.

DANZO & FRANCO HOLDINGS LTD.

david burr LTD.
655 FORT ST. 384-9335

THE SAVOY
A one bedroom suite in this luxury condominium, downtown, close to everything. A steel and concrete building with undercover parking. The convenience of living here is superb. See this today.
$39,900
JOHN TODD
384-9335 598-7849

WATERFRONT
Looking for a marine view condo — here you are! Two bedrooms, den, spacious living room with fireplace, guest-size dining room. Sunny kitchen with stove, fridge, dishwasher and compactor. Laundry room in unit with washer and dryer included. 1469 sq. ft. of quality. This won't last long at the price of:
$75,000
Contact me today
W. E. (WIL) WILSON
384-9335 477-4328

WHY RENT?
A DOWN PAYMENT OF
$495
(With $1,000 B.C. Gov't Grant)
A MONTHLY PAYMENT OF
$209
(Includes Principal, Interest, Taxes)
INCREDIBLE
8% AHOP
MORTGAGE
AND AN INCOME OF
$700
QUALIFIES . . .
you to buy a condominium home at
Princess Maquinna
830 Esquimalt Rd.
COMPARE PRICES!
1 bedroom from $28,900
2 bedroom from $34,700
2 bedroom and den from $35,600
AND WHAT'S MORE
We look after ALL LEGAL COSTS. Drapes, continuous clean hot point range, deluxe frost-free fridge, balcony and sundeck, recreation facilities ARE ALL INCLUDED IN THE PRICE.
OPEN WEEKDAYS 1-3, 7-9
SATURDAY 1-5
SUNDAY 1-5, 7-9
BYRON PRICE & ASSOCIATES
385-2458

BEACH DRIVE CONDOMINIUM
Deluxe 1-bedroom top floor suite in concrete building, with seaview, close to marina and golf course. Underground parking, sauna, swirl pool. Excellent in-suite storage. This is a scarce commodity at the asking price of $47,900.
David Billingham
388-6424 598-6029
BAYSHORE REALTY LTD.
1006 FORT ST.

WASHINGTON CO-OPERATIVE
We have two 3 BR townhouses available now. A well-behaved pet is also welcome. Members' rents are based on income. Check these desirable locations:
4—3134 Washington
3—3142 Washington
For further information and-or appointment to view, phone Hugh Creighton at 388-6691.
ROBERTS INVESTMENTS LTD.

REDUCED $3000
And a low down, too. Over 1500 sq. ft. family townhouse, 3 bedrooms, 1½ baths, ground floor utility, 20x12 rec. room opens to private garden. End unit, close to schools, shops, bus, golf, rec. centre. $44,900. 479-7746.

FOR SALE BY OWNER
REDUCED TO $48,900
Gordon Head Townhouse
3 bedrooms, 1½ bathrooms, fireplace, full basement. 95% financing to approved purchaser. Contact Sandy Rankin, 388-9172, 9 a.m.-5 p.m. Monday thru Friday.

THINKING OF A TOWNHOUSE? Why not a detached house at less than most townhouse prices. Two bedrooms, separate dining room, extensively refurbished. $43,000. 137 Ladysmith St. (Off Montreal, near Ogden Point). 383-9701. By owner.

258 CONDOMINIUMS and TOWNHOUSES

Quality Condominiums
OAK BAY
2605 WINDSOR
17 only outstanding suites just ½ block from the Oak Bay seafront. Sauna, pool, swirlpool, roof garden. From $62,000.
OPEN MON.-SAT.
1:30 TO 4:30
PETER NASH

OAK BAY
2323 HAMIOTA
(Corner Cadboro Bay Rd.)
14 superb suites all with fireplaces. 2 baths and ensuite laundries. Some excellent sea views. From $65,000.
OPEN MON.-SAT.
1:30 TO 4:30
H. WHILEY — W. MOHR

FAIRFIELD
1010 McCLURE
8 only, 2 bedroom corner suites. Fireplaces. Individually decorated. A small quality building. From $43,700.
OPEN MON.-SAT.
1:30 TO 4:30
H. BLAKE

For private appointments call: 598-3321

JACK MEARS
OAK BAY REALTY LTD.
Member
Relocation Services Canada
2194 OAK BAY 598-3321

KNOWLES REALTY LTD.

"HILLSHIRE"
1525 Hillside Ave.
TWO LEFT
C onvenience
A ttractive landscaping
L ocation
L aundry rm on 2 floors
U nits $33,500-$36,000
S und drapes
Call:
384-8101
Or any of the following numbers for an appointment to view: 595-3022, 385-9921, 384-8075, pager 307 or 398.

VIEW
CONDOMINIUMS
The Best Value In Victoria
FOUR ACRES of hilltop land offering fantastic views. Situated in Gordon Head, OAKDALE ESTATE, is just steps away from the library, shopping centres, bus and recreation facilities. Spacious 2-bedroom suites with large balconies. All the extras you expect in a quality home. Priced from $49,900.
Come and Have a View
You'll be Happy You Did
OPEN MON.-FRI. 1:30 to 8 P.M.
SAT.-SUN. 1:00 to 5 P.M.

Oakdale Estate
3960 Cedar Hill Road
At McKenzie 386-6762
Landmark Properties Ltd.

STEEL CONCRETE ONE BEDROOM
$26,900
Monthly assessment including heat is only $36.53. Close to town. Immaculate condition. To view this terrific buy at 303-1235 Johnson please call Jim West at Diamond Developments. 388-5201 or 595-4094.

PIONEER CO-OPERATIVE
has a good variety of Townhouse Units available. The initial share purchase requirement is refundable if you decide to leave the Co-op, together with a cost of living bonus. Rents are scaled to suit your income.
2 BR—1004 McCaskill
2 BR—1006 McCaskill
3 BR—941 Hereward
3 BR—951 Walker
3 BR—792 Sherk
For further information and-or appointment to view, call Hugh Creighton at 388-6691.
ROBERTS INVESTMENTS LTD.

COME TO OCEAN VILLAGE
and discover the spectacular ocean views from these luxuriously appointed oceanfront condominiums and townhouses. Use the deep sea docking facilities and many other amenities.
Truly a unique setting for these lovely homes.
OCEAN VILLAGE
OPEN HOUSE
TUESDAY — SUNDAY
Noon - 5 p.m.
or call
642-5254

YES
There's lovely views of sea and mountains.
There's a fireplace for winter evenings.
There's 2 bdrms, master ensuite.
There's ensuite storage.
There's washer, dryer, fridge, stove, garburator, top quality.
There's sauna, swirlpool and entertainment room. There's covered parking with this strata suite. Asking $59,500.
386-3231 D. R. NELSON 478-1847
BLOCK BROS. REALTY LTD.

GOOD SELECTION LEFT IN NEW 20 SUITE BUILDING
JOFFRE MANOR
1121 ESQUIMALT ROAD
$31,200 or $45,900
1, 2 or 3 bedroom in excellent atmosphere with congenial owners and residential manager. Close to shopping and municipal facilities. WE TRADE and ASSIST with financing. Open Mon to Sat. 2-4 or call BEV JEFFERY at 388-9662 or 598-3321.
Jack Mears Oak Bay Realty Ltd.

ROCKLAND COURT
924 COOK ST.
All suites two bedrooms, one and a half baths. Every suite "A Corner Suite." Bright spacious kitchens all with large window. Minimum hall space means more living area.
TRENT DEVELOPMENTS LTD.
658-1196 or 384-2125

9% MTG.
$1500 down will put you in to a terrific Studio 1-bedroom suite in popular Royal Woods. Owner will carry full balance on one mortgage ($252 p.m.). Full price $32,000. Westgate Rlty. 388-9941, 479-5910.

OWNER SELLING SPACIOUS one-bedroom plus luxury extras. $32,900. Near UVic. 477-1502.

258 CONDOMINIUMS and TOWNHOUSES

Patio Homes
Open Daily 1-5, 7-9
Seven semi-detached California styled patio homes nearing completion. An alternative to town-housing. Quality comparable to $100,000 custom homes.

Features Include
—3 bedrooms
—1½ bathrooms
—family rooms
—fireplaces
—3 garden patios
—attached carports

Ultimate Privacy
A first for Victoria, compare the planning and construction. Drive to Jolly Place 1 block south of McKenzie and Glanford intersection.
$58,900 to $59,500
PHONE 592-0662

CONDOMINIUM SEARCHING?
I have 3 exceptionally good listings that you should let me show you.
1) One of the nicest 1-bedroom units in Royal Woods. With all the added amenities, such as swimming pool, tennis, swirl pool, library, workshop and small pets allowed. A lovely peaceful view too and well priced at $37,500.
2) Choice 2-bedroom corner unit in Willow Court, with Gorge water and mountain views, plus sunny southern exposure, and in a very established adult building. Spacious rooms and entry hall. Priced to sell at $42,900.
3) A 4th floor 1-bedroom suite in a concrete and steel building at 1235 Johnson St. Low assessment includes heat and underground parking, and a really good buy at $30,900.
To view any of the above, call at anytime.
BERNEIDA TAYLOR
477-0191 382-9485
The Royal Trust

BROWN BROS. on BLANSHARD
"People Helping People"

JAMES BAY
1-bdrm., 3rd floor, nice westerly views. Vacant and must be sold. MLS no. 26682. $28,500.
REG SCHUMAKER
598-2333 or 385-8771 (anytime)

JAMES BAY CO-OPERATIVE DALLAS RD.
The following townhouse units are available now:
10 130 Dallas Rd. 3 BR
Qualified members can enjoy the full benefits of copoperative life, including rents set to suit your income level. For further information and-or appointment to view, phone Hugh Creighton at:
ROBERTS INVESTMENTS LTD., 388-6691

EASY LIVING
The pool is heated year round! Stroll in Beacon Hill Park, walk to the beach or downtown from this 1 bedroom apartment. It's on the S.E. corner and commands a sensational ocean view. This immaculate unit can be yours for $38,500.
477-1841 Valerie Stretch 477-6770
Block Bros. Realty Ltd.

2 TOWNHOUSES
One on Nelthorpe — other on Torquay, both with 3 BRs, 1½ baths, basements with workshop areas. 2 decks and patios. Small pets welcome. One only $51,000 and the other $58,500. Call today to view
HAZEL CAMPBELL 384-8001 or 592-0632 ROYAL TRUST

BICKERTON COURT, BEACON Hill Park, concrete building, 2-bedroom, appliances, indoor swimming pool, billiard room, recreation room. $56,500. Owner 385-2755.

THREE BEDROOMS — $27,900. Negotiable Terms — Modern — Vacant. Call Ken Porter 384-8075, Pager 307.
Knowles Realty Ltd., 384-8101

265 HOUSES WANTED TO BUY

WATERFRONT
Residence required, close to town, with swimming pool or space for same, for serious cash purchaser. Occupancy needed at the end of the year.
$200,000 to $250,000.00 range
If you have considered selling, or know of such a property, give me a call:
TOVE BARLOW
477-9859 or 386-7521
BOORMAN INVESTMENT CO. LTD.
612 FORT STREET

UP TO $90,000
3-4 bedrm. newish full bsmt. home in good repair. Lge. lot approx. ½ acre, dble. garage, extra parking, must offer seclusion, would consider to Mill Bay, prefer closer. Early possession.
Lillian Hendy 479-1667
J. H. Whittome and Co. Ltd.
Royal Oak Branch

I NEED
3-4-bdrm newish full bsmt home in good repair. Lge lot approx ½ acre, dble garage, extra parking, must offer seclusion, would consider to Mill Bay prefer closer, 50 to 68,000 range. Early possession.
Lillian Hendy 479-1667
J. H. Whittome & Co., Ltd.
Royal Oak Branch

CASH FOR YOUR HOME
Investor will pay cash for any home, any area, up to $50,000. Call: GLENN NICHOLS, 598-7689 or 592-2431. Lansdowne Properties Ltd.

WE WILL BUY FOR CASH
If your home is suitable for rental and will show a return call the sales supervisor for a quick decision.
386-2911 or 386-2912
Wall and Redekop Realty

WE BUY YOUR HOME
If you will accept equity in choice of several 1-2 bedroom condominiums in Esquimalt, Fairfield or Oak Bay. Difference in cash. (Eves. 477-7750.)
BOWDEN REALTY 383-5524

FATHER AND DAUGHTER looking for home 900 to 1,100 sq. ft. in $45,000 to $55,000 range. Must have sizeable lot or rural location. Private sale, no agents please. 386-8806, 479-9747.

SEPTEMBER
Possession, 3-bedrm. home on large lot, up to $70,000. Call LARRY QUAGLIOTTI, 477-7988 or 386-6164. Castle Prop. Ltd.

PRIVATE PARTY REQUIRES older home. Will purchase older home for cash. 479-2209.

268 LISTINGS WANTED

CP
Charman Pacific Realty Ltd.
608 Broughton Street

270 EXCHANGE REAL ESTATE

14.6 ACRES
CLEARED PRIME FARMLAND
CENTRAL SAANICH
Ideal site to build your new home or country estate. Excellent for growing any type of crop. Great for livestock or horses. Long enough to land your aircraft. Gently sloping beautiful acreage with irrigation if desired. Vendor will trade for new home in Victoria or USA property. Asking $150,000. 386-7521 J. P. Dueck 656-6060 Boorman Investment Co. at 612 Fort St.

SELL OR TRADE
Choice, downtown, CA3 zoned, 60x120 lot between Douglas and Government. Adjoining property also available. Owners will look at all offers, or trade on asking price of $129,000. What have you got? Call Cliff Salmond at Gardner Realty Ltd., 385-7721 or 477-3626.

270 EXCHANGE REAL ESTATE

TRADE YOUR FARM OR FARMLAND FOR A HOME IN KELOWNA
We wish to trade our beautiful 6-bedroom house which enjoys a fine view and excellent location for a farm or farmland on Vancouver Island. Reply to Bert Vos, 1798 Broadview Ave., Kelowna or phone 762-6309.

NEW THIRD FLOOR CORNER 2-bedroom condominium on Collinson (Fairfield), with dishwasher. Reduced to $37,700. Eligible for $1,000 B.C. Grant. Accept equity in house, mortgage or new car in trade. Bowden Realty. 383-5524.

CORNER, 1-BEDROOM CONdominium on McClure. Will accept trade for house or property.
Ted Hobbs
479-7138 (Bus.) 477-4043 (Res.)
Seaboard Properties Ltd.

271 LOTS FOR SALE

HAPPINESS IS
DEAN PARK ESTATES
FROM $28,500

The Saanich Peninsula's most beautiful housing development featuring:
1—Splendid views of the Straits, Gulf Islands and Mt. Baker.
2—Fully paved and curbed streets — well lit with full underground services. It's own water system and complete sewage system including the most modern sewage treatment plant on the Saanich Peninsula.
3—Well treed one-third of an acre lots.
4—Fully controlled development for environmental and economic protection.
5—Clean, fresh air — bright and cheery atmosphere. Quail, pheasant, deer, squirrels, natural country for pleasant walks.
6—Low, low taxes and all local improvements paid.
7—A few minutes to shopping (Sidney) good schools, the Panorana Rec Centre (skating, swimming, etc.), riding trails, golf courses, marinas, tennis courts and John Dean Provincial Park.
8—A home in Dean Park is a superior investment. We beg you to compare; you'll be happy you have.

Directions to Dean Park Estates: from Victoria, drive out the Pat Bay Highway to McTavish Road, just South of Sidney. Turn left on to East Saanich Road, drive half a mile and look for the sign and stone gate on your right.

For further information call:
SALES OFFICE
656-7041
ROBERT YOUNG
388-6275
Pager 821
OR 383-4124
ANOTHER QUALITY DEVELOPMENT FROM
Park Pacific

ARDMORE ESTATES
"IT'S IN YOUR DRIVING RANGE"
Minimum 1-acre lots in an exclusive residential area close to the beach, Sidney shopping and the airport. All interior lots feature underground hydro, telephone, and cablevision. Each lot has its own proven deep well. Several of these choice lots border the Ardmore Golf Course. This is probably the last development of its kind on the lower island.
Prices start from $34,500 with bank financing available.

Open Every Evening and All Weekend
(Off West Saanich Rd. to Bradley Dyne Rd.)
Henderson Realty Ltd.
385-9741

CUAULTA HEIGHTS
ON BEAUTIFUL
Triangle Mountain
32¼ to ¾ acre lots, many with incomparable views of all Victoria and the straits. From Victoria, take Fulton Rd. left off Sooke Rd. Bexhill right off Fulton to Cuaulta Heights. For information 658-5713.

HOME PLUS LOT
Beautiful old 5 bedroom home currently set up as housekeeping units. Beamed cilings, huge FP and stained glass windows. PLUS, separate ready to go, treed building lot with granite stone fence on frontag. Why not live next door to your building site? $84,900.
385-7721 Kent MacLeod 595-4273
GARDNER REALTY LTD.

BUILDERS—INVESTORS
Gordon Head lots on quiet cul-de-sac, close to schools and Universities. Terms arranged if required, price reduced to $27,900. For information call Brian Lawless at 598-8323 or office 382-7276, Town & Country Realty Ltd.

BRENTWOOD BUILDING LOTS
3 adjoining country view lots, fully serviced, close to schools, shops and good neighborhood, quiet location in cul-de-sac, easy build, reduced to $24,500 or offers. Builders terms. 595-6319.

CHOICE BRENTWOOD LOTS
On beautiful cul-de-sac, parklike, full underground services, lighting, curbs, and paving. Area of fine homes, Llanfaair Crescent off Wallace Drive, south of Marchant Road. See lot numbers and signs. From $34,500 — full details:
MARCONI REALTY 386-3941

SOOKE BUILDING LOT
75x220 (approx.) lot in Broome Hill sub-division. Surrounded by existing housing. $19,500 will look at offers. Foir information call.
477-0191 GALE CHRISTENSON
477-7047
Royal Trust Corporation

271 LOTS FOR SALE

Green Acres
4½ PER CENT
EXCLUSIVE RESIDENTIAL
HENDERSON REALTY LTD.
395-9741 (anytime)

LOT WANTED
Royal Oak to Central Saanich 1-2 acres. Cash buyer. Call Bud Hudson 479-3849 or 385-9741.

EXCEPTIONAL BUILDING LOT
7700 SQ. FT.
Beautiful setting amongst mature trees and shrubs. In Cedar Glen-Lynnfield area. All services in. Asking $31,900.
BUD HUDSON
479-3849 or 385-9741

GORDON HEAD SINGLE FAMILY RESIDENTIAL LOTS
BUILDER AND PRIVATE INSPECTION INVITED
Follow Gordon Head Road To Edgelow St., Turn Right on Edgelow To The
"SANDELL PLACE" DEVELOPMENT SIGN
Near Recreational Facilities, schools and backs onto a new park.
PRICED FROM
$28,000
386-6624
ANYTIME
Engineered Homes
120-645 Fort St.

5 ACRE PARCELS
Within 5-mile Circle of Victoria
What an opportunity to obtain such property as this — right in the fastest growing, most delightful city in the banana belt of Canada.
All this at reasonable prices
$56,000 to $73,000
Ready to Build On
Phone or Write
Coastland Estates
479-2150 479-9486
350 Hector

2 ONLY
Lovely treed lots left in our popular development on
BROUSSON DRIVE
Just off Torquay Drive near ASH RD. All services including underground wiring and street lighting. Will build for you if you want a package deal. Lets talk it over. Another special service offered by Mr. Greene, 384-8124, of
PEMBERTON HOLMES LTD.
1000 Government St.

MUST SELL 3 LOTS
That's right! 3 lots must be sold this month. Prices drastically reduced. On ARLENE PLACE (off McKenzie, west of Carey). Underground services. Close to schools, bus etc. Mountain views and adjoining park. Best of terms. Don't miss this opportunity, as 3 MUST sell this month. Information and plot plan at 511 McKenzie or phone:
479-2855

LOT — $25,900
ESQUIMALT
50x120 residential building lot offered at a very realistic price due to existing burned out home presently situated on property. Maybe restored or demolished. Next door to commercial store on Craigflower. Possible residual value. 850 Dominion. To see inside Call PAT DOERKSEN 478-3432 or 382-9191.
The Permanent Trust Company

2 FOR 1
NEARLY WATERRONT
ON LOVELY PAT BAY, $45,000, LOTS 11 AND 16 BLOCK 5 SEC. 14 R1W NORTH SAANICH Pl 2276 388-4232, VIDCO.

TRANQUILITY BAY BEACH ACCESS
Serviced lots that are good inflation fighters. Ideal for retirement. Try your offer today. Asking $13,000-$14,000. MLS 22590.
477-0191 JACK MOEN 658-5448
Royal Trust Corporation

10 ACRE VIEW LOTS
CENTRAL SAANICH
$69,900
TERMS AVAILABLE
Please call RICK HAWKES, Douglas Hawkes Ltd., 384-7128.

CENTRAL LOTS — VIEWS
Cedar Hill Golf Course area. Underground services, walk to all amenities. Various sizes. Must be sold. From $27,900. Terms available. Call Sue Warke Owens, 658-5349. Capital City Realty Ltd. 388-7557.

RESIDENTIAL LOT
A good holiday lot. Services next door, in preposed hospital site area, good for house trailer at present. Only $13,000.
386-3231 Kehar Dhamrait 477-5675
BLOCK BROS. REALTY LTD.

LOTS FOR SALE
MORTGAGE SALE OF 8 LOVELY WOODED LOTS. ASKING $28,000 EACH OR ALL FOR ? VIDCO 388-4232.

BY OWNER
Two ¼-acre lots, suitable for moved-on houses, Sooke Lake Road, Langford area. Phone 478-6444.

CITY LOT
Close to Simpsons-Sears. Level 40'x107' lot. Realistically priced at $23,900. MLS. Call CHRIS GREIG 386-6164 or 478-5953.

MOVING — MUST SELL
Shawnigan Lake — tall tree lane lot 15 — serviced — 5 minutes from Country Club and lake — $16,500. 477-9615.

FOR SALE BY OWNER
Saanichton area, 1 lot for $33,000; 4 lots for $28,500, or offers. 652-1579.

7 BRENTWOOD LOTS FOR SALE, treed cul-de-sac, 6924 Wallace Drive, display sign on site. $22,500 and up. 652-2710, 652-2910.

MILLSTREAM ROAD OFF Trans-Canada, 15,000 square feet, first $23,000 takes it. Septic tank in and field approved. 478-4575.

LARGE BUILDING LOT ON CUL-de-sac, in new subdivision. Selwyn Estates, Langford. $27,500, builder's terms available. 478-5224.

ARDMORE GOLF COURSE RESIdential area, ½ acre treed, $33,000. 656-1859.

SOOKE. PARTIALLY WOODED, spacious properties. 2 to 3 acres. 642-5508.

LARGE LOT FOR SALE, NEW subdivision, langford area 478-1141.

3 ESQUIMALT SERVICED LOTS, direct from developer. 477-4674.

271 LOTS FOR SALE

Building Lot
$26,500
50x132, fully serviced in Colquitz-Spectrum school area. Many new homes in area, convenient to shopping and bus.

Sooke Waterfront
Whiffin Spit. An acre lot with 99 ft. of water frontage. Area of new homes, paved roads, water and power to property. Price $46,500. MLS.

Cliff Halayko
477-7291 (Bus.) 479-8390 (Res.)
D. F. H. REAL ESTATE LTD.

REDUCED $10,000
10 acres of elevated, rocky property, with some level areas, ideal for building. The property offers great seclusion for a gentleman's estate, lodge or resthome. Many lovely old trees and a creek bordering the north side. Large pond and roughed-in road access. ½ mile from excellent fishing at Pedder Bay, and Matheson Lake and park.
ASKING $79,800
386-7521 TOVE BARLOW 477-9859
BOORMAN INVESTMENT CO. LTD.
612 FORT STREET

Townhouse Site
14 unit site for sale, proven sales, area near park, school and beach.
REASONABLE TERMS
OWNER 383-2834

MILLSTREAM ROAD OFF Trans-Canada, Langford. Flat lot, no rocks, sandy soil, first $23,000 takes it. 7,500 square feet. Beautiful house or trailer lot. 478-4575.

BY OWNER. ONE ACRE PLUS with unobstructed sea view and a furnished cottage. Sherringham Estates. $36,500 firm. 642-5006.

7-10 ACRE, BEAUTIFUL SEA-views, close to new rec centre and all amenities. Asking $36,000, but open to offers. 656-1049.

GORDON HEAD, READY TO build, 3 fully serviced lots, 4525 Seawood Terrace, 477-2075.

SERVICED DUPLEX LOT. $38,500, call 658-8403, evenings. Or 388-5464, pager 341.

BEAUTIFUL 2.29 ACRES OFF Sooke Road, Yorkshire Place. Willing to take ¾-ton as part trade. 478-3030.

DEEP COVE, TREED ½ ACRE, $32,500. 656-3053.

274 PROPERTY WANTED

OAK BAY
New Brunswick clients arriving August 29th require immediate possession on 4-BR, basement home, close to shops. Top price $120,000. Also require 2-4 bedroom home close to village. Could require. T.L.C. low 60s.
385-7721 OLIVE WEBBER 479-9661
GARDNER REALTY LTD.

280 ACREAGE FOR SALE AND WANTED

P.R. B
P. R. BROWN
AND SONS LTD.
"The People to See"

333 acres Metchosin view property. Farmhouse, cottage and outbuildings. $2,547 per acre. All offers will be presented.
DAVID SCOTT
384-3435 anytime

5 ACRE
NORTH SAANICH
Level, cleared acreage ready for building your home and lifestyle. Partly fenced, winter creek and country atmosphere. Just listed $58,900.
J. F. COLWELL
388-6454 592-9828
REALSPAN PROPERTIES LTD.

Western HOMES Ltd.
1037 Cloverdale Ave. 386-3494

SUBDIVIDE
37 acres off Otter Point Rd. All permits included for 3 parcels. Heavily treed view property at $2,000.00 per acre. MLS 26004.
TERRY SMOLLETT
386-3494 (24 hrs.)

14.6 ACRES
CLEARED PRIME FARMLAND
CENTRAL SAANICH
Ideal site to build your new home or country estate. Excellent for growing any type of crop. Great for livestock or horses. Long enough to land your aircraft. Gently sloping beautiful acreage with irrigation if desired. Vendor will trade for new home in Victoria or U.S.A. property. Asking $150,000. 386-7521 J. P. Dueck, 656-6060. Boorman Investments, 612 Fort St.

5 ACRES — SAANICH
SPECTACULAR VIEWS OF BRENTWOOD WATER
Treed acreage, fully serviced with hydro, telephone, cablevision, producing wells and paved road. Also perc tested. Three 5-acre lots from $59,000. Vendor is also providing each buyer free returned air fare for two to Hawaii and accommodation in our luxury resort townhouse. John Kennett, 384-0131, 385-1491.

MOUNTAIN SECLUSION
MALAHAT ACREAGE
Cedar siding and shake roof add rustic appeal to this 5-year-old 3-bedroom home on 10.5 acres. Open beam ceiling in living and dining area extends over sundeck. Fireplace and feature wall of old brick. Some good outbuildings presently used for chickens, calves and rabbits. Treed setting only 20 mi. from Victoria. $87,900.
477-1841 Valerie Stretch 477-6770
Block Bros. Realty Ltd.

WATRFRONT 10.5 ACRES SOOKE BASIN, EXCELL. VIEW, TIMBER, GOOD SOIL, $117,500. PLUS 10.35 ACRES, OUTSTANDING VIEW, GOOD SOIL & TIMBER, $67,500. BOTH ON SOOKE ROAD EAST OF SOOKE. BRITISH AMERICAN REALTY. 385-1431 GEO. BREITER 478-8493.

CENTRAL SAANICH
5 acres
With 5 year old house. 2 bathrooms, full basement, ready for further development. Small barn with stall for 3 animals, chicken house. Asking $114,900. MARGARET JOHNSTON 477-1763 or 384-8001. Royal Trust.

SEA VIEW, APPROXIMATELY 50 acres, Sooke district. 642-3768.

285 UP-ISLAND PROPERTIES

WATERFRONT
FOR SALE, LEASE OR TRADE
Offers urgently solicited on almost ¾ ac. residential lot with approx. 130' frontage on Nanaimo River. 15 mins. from downtown, paved road, elec. and telephone in. Similar lot listed at $24,900. Present financing $90 per month at 9½% can be assumed or paid out ($8,500 approx. outstanding) or vendor will assist. On-Island trades of all types (up or down) considered or will sell or lease.
758-3545 EVENINGS

QUALICUM BAY
Do you wish to get away from the hustle and bustle of the city? Then you should view this waterfront home. Some of the features are as follows: 97 feet of waterfront overlooking Georgia Strait; two bedrooms with room for extension; fireplace; workshop and enclosed sun room. The most outstanding feature of this .56 acre property is the picturesque landscaping. For further information call 757-8501. Open to offers.

LOTS FOR SALE, COURTENAY, Kitty Coleman beach area, approx. ½ acre view lots, on piped water, $10,000 to $12,000, good terms, 479-2994, 112-334-2009.

LADYSMITH. NEW 3-BEDROOM home, close to school and shopping. Low down payment, low monthly payments. $36,000. Phone owner at 386-8121 daytime.

285 UP-ISLAND PROPERTIES

CHEMAINUS AREA
4½ acres of prime land, ideal for gardening or raising animals. Includes fruit trees and established garden with well kept 3 bedroom older style home. Modern interior includes dining room, living room with fireplace, and rugs throughout. On city water and close to all facilities. $75,000. For appointment phone 246-3033.

ON LOVELY HORNBY ISLAND, by owner. Choice 10 acres overlooking sea and mountains. 2 bdrm. modern house, 40'x15' studio-guest cottage, barn, fruit trees. Only $79,500. Phone 338-8782 in Courtenay or write D. Yeomans, 1068 Fourth St., Courtenay for appointment to see.

SHAWNIGAN BEACH ESTATES 3-year-old 3-bedroom home only 2 minutes from beach, golf course and club. ⅓ acre lot on cul-de-sac. An ideal year-round residence. $49,500. MLS 27324.
385-7721 Diane Fullmer 479-8956
GARDNER REALTY LTD.

DUNCAN AREA
AHOP house under construction, 3 bedrooms, close to all amenities. Full price $38,000. 746-7098, 746-4049.

2 BEDROOM BEAMED CEILING house on 1.2 acres at Deep Bay. 140' waterfront and picture post card view of islands. $72,500. (112) 757-9361.

PEARSON-JOHNSTONE AND ASSOC. LTD.
Parksville 248-3216 Qualicum 752-6964

290 FARMS FOR SALE AND WANTED

REALSPAN PROPERTIES LTD.
1031 VANCOUVER ST. 388-6454

CENTRAL SAANICH
12-ACRE FARM
You won't believe this one! 12 acres of beautiful (partly treed) farm land with the following: Fully fenced land; air conditioned home; indoor swimming pool, year-round creek; large, stocked trout pond; automatic irrigation system; heated workshop; modern barn and hay shed, etc., etc., etc. Just listed—Vendor is leaving Victoria. Price $210,000.
R. I. MURPHY
388-6454 592-7250

200 ACRE FARM FOR LEASE north of Nanaimo. 150 acres in hay balance in pasture. Can be partly irrigated. 112-403-252-3026, evenings.

2 PARCEL, 50 AND 30 ACRE farm, running stream, 3 bedroom house. $4,000 per acre. Phone 479-7747 or 746-5785.

5½ ACRE FARM WITH 2 BEDroom house, 1 bedroom log cabin, partially fenced. Mill Bay area. Asking $56,000. 384-0983.

293 GULF ISLAND PROPERTIES

AN IDYLLIC RETREAT ON WESTON LAKE, SALT SPRING
Tranquility amidst tall trees on ⅓ acre lakefront. Panabode cabin in good condition with 100 Amp. wiring, pure pumped water, raised hearth fireplace, fridge, stove, and all furnished!! Long floating dock and 2 rowboats (no power boats allowed on this lake). The swimming is super and the Rainbow Trout are plentiful. There's only 5 cabins on the lake too. Just a 2 mile drive to the Fulford Harbour Ferry. 30-minute sail to Swartz Bay. Firm price of $41,000.
NEW MLS.
JOCK PETRIE 598-3321
JACK MEARS
OAK BAY REALTY LTD.

Island Waterfront
$79,000 Asking
APPROXIMATELY 3 ACRES OF TREED PROPERTY WITH BEAUTIFUL SUMMER OR YEAR ROUND RESIDENCE. 160 FEET OF WATERFRONT. GUEST COTTAGE AND WORKSHOP INCLUDED. THIS CLEAR TITLE PROPERTY LOCATED ON BEAUTIFUL THETIS ISLAND IS AVAILABLE WITH TERMS TO APPROVED PURCHASER. EXCELLENT FERRY SERVICE WITH VERY LOW RATES. TO VIEW CALL JIM WEBBER AT 658-5977 OR B. LAWLESS AT 598-8323 OR OFFICE 382-7276.
TOWN & COUNTRY REALTY

5 BUILDING LOTS
1.94 to 12.70 Acres
Beautifully treed Saltspring Island lots. Power and water in to 4 of them. Free clearing and selective logking. As low as $500 down. $22,000 to $35,000.
385-7721 KENT MACLEOD 595-4273
GARDNER REALTY LTD.

NORTH PENDER ISLAND
$9,800.00
Located across the road from the waterfront with views of Bedwell Harbour. .68 acre.
IAN BOORMAN 386-7521 or Res. 592-3335.
BOORMAN INVESTMENT CO. LTD.

SAVARY ISLAND
A secluded Island hide-away, miles of white sand beach, tons of shellfish, lovely trees and delightful trails. Lots for sale starting at $3,500.
Bill Palfrey 386-7545 or 598-4210.
Island Homes Ltd.

BY OWNER — HORNBY ISLAND
Five-10 acre lots. Zoned rural residential. This is the first time on the market for these lots. All have a good view of sea and mountains. If interested please write or phone Sea Breeze Lodge, Hornby Island. 335-2321.

BREATHTAKING VIEWS
of ocean and island on lovely Salt Spring Island, 100 hills area, 4 bedrooms, 3 bathrooms, custom built, 3 years old 2830 sq. ft. of living space, 2 fireplaces, asking $89,500. Mrs. Van. 384-9191.

MAIN ISLAND
¼ acre lot on water, sewer and hydro, partial view, close to Village Bay Ferry. 388-4584, Victoria. By owner, $7900.

DE COURCY ISLAND .85 ACRES, 147' choice waterfront. Close to Marina and Pirates Cove Marine Park. $14,900. 478-7054.

294 MAINLAND AND OUT OF PROVINCE PROPERTIES

the Permanent
for Sale

ALL YOU NEED IS HORSES — AND GOOD TASTE
3,500 sq. ft. of living area featuring, 3 fireplaces, sunken living room, rec. room and billiard room, all tastefully decorated. 9.58 acres in Langley, fenced and cross fenced plus 6 box stalls, barn, lge. tack room, 100x200 riding ring and hay and shavings storage. Tall beautiful evergreens surround this home creating a parklike atmosphere for you to stroll through. Call Keith Setter or George Gunn, collect 530-4111.
"Specializing In Horse Ranches"

NEVADA — 80 ACRES
By owner. East of Reno. Full mineral rights. Assume balance due, $13,200.00. Just $200.00 down and monthly. Owner.
P.O. Box 4142
Scottsdale, AZ 85258

2 BEAUTIFUL LOTS WASHINGton State, 1 Paradise Lake Country Club, 1 Sudden Valley view lot. Will handle finance. More information phone 474-2409.

CONDO FOR SALE ON MAUI, Hawaii, 1,168 sq. ft. $72,000. Trades considered. 478-7287.

Deaths and funerals

305 DEATHS and FUNERALS

ANDERSON — Lydia, in the Nanaimo Regional General Hospital on August 15th, 1977, aged 99 years. Born in Sweden in 1878 she came to Canada in 1899 and was married in Revelstoke, B.C., 1903. She has resided in Lantzville for the past 3 years. She was predeceased by her husband John 1964, and by 2 daughters, Mrs. T. H. Pendygrasse (Ethel), Mrs. C. Goodwin (Jean). She leaves 3 daughters, Mrs. Ted Williams (Lillian) of Courtenay, Mrs. H. James (Mable) of Victoria and Mrs. R. Blackman (Helen) of Lantzville, B.C. She also leaves 11 grandchildren and 20 great-grandchildren.
Memorial service will be held in the Chapel of First Memorial Services Ltd., 4725 Falaise Dr., Victoria on Friday, August 19th, 1977, at 3 p.m. with the Reverend George Struthers officiating. Cremation. Flowers gratefully declined. Donations in her memory may be made to the charity of your choice. Arrangements through the Memorial Society of B.C. and First Memorial Services Ltd., Nanaimo.

ATKINS — Howard Sidney (Tommy) Atkins of 41 Wellington Ave., Victoria, B.C., on August 16, 1977, in the Victoria General Hospital at the age of 78, formerly of Foremost, Alta. and Innisfree, Alta. He is survived by his loving wife, Emelia; two daughters and sons-in-law, Evelyn and Douglas Kelly of Calgary, Alta. and Margaret and Moore White of Cambridge, Ont.; four grandchildren; two sisters, Alice and Eileen Atkins of Victoria.
Funeral service in the FAMILY CHAPEL of McCall Bros. on Friday, Aug. 19 at 2:15 p.m. with the Rev. W. Taylor officiating. Interment at Royal Oak Burial Park. (In lieu of flowers, donations may be made to the Heart Fund, 1008 Blanshard St.)

CAMPBELL — In Victoria, B.C., on August 17, 1977, Mr. John Robert Campbell (Tuppy) in his 89th year. He was born in Elphinstone, Manitoba, and lived in Gilbert Plains, Manitoba, until moving to Victoria in 1943. The late Mr. Campbell was the son of Lieutenant Colonel Glenlyon Robert Campbell and grandson of Robert Campbell, Hudson Bay Factor Explorer. Mr. Campbell was predeceased by his loving wife, Dorothy, in September 1973 and three sons and a daughter. He is survived by his son, Maurice (Pete) of Victoria; daughter-in-law, Jean; seven grandchildren and daughter, Mary Lynch and son-in-law, Gilbert of Gilbert Plains, Manitoba. He was a Lieutenant in the First World War and a member of the Carpenter's Union for 32 years. Predeceased by an infant son and daughter and his sons, Fred and Glen, while serving during the Second World War.
Funeral service will be held in the Sands Mortuary Limited "Memorial Chapel of Chimes" on Friday, August 19, 1977, at 3:15 p.m. Rev. Canon Robert Willis officiating; cremation. Flowers gratefully declined.
SANDS—VICTORIA

COMUZZI — At the Royal Jubilee Hospital, Victoria, B.C. after a long illness, Mr. Mario Antonio Comuzzi, aged 47 years, born in Rivignano (Udine) Italy and a resident of Victoria for the past 5 years, late residence, 1—4060 Cedar Hill Cross Rd.; formerly of Port Alberni, B.C. He leaves his loving wife, Teresa and son John, at home; brothers, Sante and Bruno in Italy; his sister, Natalia in Belgium; and numerous relatives.
Prayers will be offered in the Sands Mortuary Limited, "Memorial Chapel of Chimes" on Thursday, August 18th, 1977 at 7:30 p.m. Mass will be celebrated in the Sacred Heart Church, 4040 Nelthorpe St. on Friday, August 19th, 1977 at 10:00 a.m. Rev. Father D. F. Johnston celebrant. Interment in the Royal Oak Burial Park.
SANDS—VICTORIA

DOVE — Sylvia I., in Victoria, B.C., on August 15th, 1977. Born in Regina. Survived by her loving husband John, her father, George Tomlinson, 4 brothers: Reynold, Kenneth, George, and Hugh, 3 sisters: Enid, Gladys, and Joyce.
Private Cremation. In lieu of flowers donations may be made to the Salvation Army. Arrangements by the Memorial Society of B.C. and FIRST MEMORIAL SERVICES LTD.

GULSTON — On August 16, 1977, Arthur Stephney Gulston, M.C., son of the late Francis Gulston, Salcombe Devon, England. Survived by his loving wife Theodora.
Cremation. Flowers and letters gratefully declined. Arrangements through First Memorial Services Ltd.

JONES — At the Royal Jubilee Hospital on August 15th, Mrs. Edith Jones, aged 94 years, of 2251 Cadboro Bay Road. She was predeceased by her husband, Llewellyn, in 1954. Survived by relatives in England and a number of friends in Victoria. Mrs. Jones was a member of Oak Bay United.
Funeral service will be held on Friday, August 19th at 11:00 a.m. in Hayward's Thomson and Irving Chapel. Rev. G. Struthers officiating. Cremation.

LAMB — On August 15, 1977, in Victoria, Mrs. Gertrude B. Lamb, aged 65 years, a native daughter. She leaves her husband Clarence; 2 daughters, Mrs. K. (Lucille) Bisson and Mrs. D. (Nancy Kathleen) Finlay of Victoria; 3 grandchildren; 3 sisters, Lilian Ada Earl, Eunice Karlam and Anne Yorke Campbell of Victoria; 1 brother, Sam Taylor of Victoria.
Funeral service in McCall Bros. Chapel, Johnson and Vancouver Sts. on Friday, Aug. 19 at 3:30 with the Rev. Canon T. Bailey officiating. (Flowers gratefully declined).

LEE — Leong Yoke Jun in Victoria, B.C. on August 16th, 1977, born in China, in her 80th year. Predeceased by her husband Lee Ying in 1940. Survived by her son King, her daughter Lena, and son-in-law Alec Chow, 6 grandchildren and a brother in China.
PRIVATE FAMILY SERVICE
Rev. Yee Ching Chow officiating, interment to follow in the Royal Oak Burial Park. Arrangements by FIRST MEMORIAL SERVICES LTD.

PARK — Mr. George Park, Genoa Bay Road, Duncan, on August 16th, 1977. Mr. Park is survived by his loving wife, Louise, daughters Carol (Mrs. A. Payne), Ruth (Mrs. Leo Collett), Brenda (Mrs. Jack Frey), 3 granchildren, 2 brothers, Frank and Bob. Mr. Park had been farm manager at Genoa Bay Farm for the past ten years.
Services for Mr. park will be held on Friday, August 19th, at 2:00 p.m. at St. Peters Anglican Church, Duncan.

PATTERSON — On August 16, 1977, in Victoria, B.C., Sarah Jane Wilson Patterson aged 69 years of 660 Grenville Ave., Esquimalt. Predeceased by her husband Norman in 1971, she is survived by 1 daughter, Mrs. Lorraine Lanthier of Surrey, B.C.; 2 sons, Malcolm of Port Coquitlam and Gary of Maple Ridge, B.C.; 7 grandchildren and her loving sister, Mrs. Emily Parkinson of Esquimalt, B.C.
Funeral service in McCall Bros. Chapel, Johnson and Vancouver Sts. on Friday, Aug. 19, at 2:15 p.m. Interment at Hatley Memorial Gardens. (Flowers gratefully declined. Donations, if desired, may be made to the Cancer Fund, 857 Caledonia Ave.).

PRICE — Cyril Alfred Price, aged 63 years, passed away suddenly in Vermillion Hospital, Vermillion, Alberta, on August 13th, 1977. Survived by his loving wife, Lillian; daughters, Joyce, Geraldine and Maureen and son-in-law Thomas Robert Scott; brothers, Earl, Vancouver, B.C. and Harold, Victoria, B.C.; sister, Velma Tomkins and loving nieces and nephews.
Service in the Sands Funeral Chapel of Heather, Colwood, B.C. on Monday, August 22nd, 1977 at 1:00 p.m. His dear friend Rev. Father W. J. O'Brien officiating. Interment in the Royal Oak Burial Park.
SANDS—COLWOOD

305 DEATHS and FUNERALS

STOLL — Gertrude Edith (nee Martin) on Tuesday, August 9th, 1977 of 4335 Oxford St., N. Burnaby. Born October 2, 1914 in Vulcan, Alberta. Predeceased by her husband, Charley David, June 22, 1977. Survived by her only son, Martin David, 1 brother Clarence Baker Martin, Campbell River, B.C. and 1 sister Dorothy May Martin of Surrey. Mrs. Stoll taught school in Alberta and later became a B.C. registered nurse, graduating in 1940 at the Royal Jubilee Hospital, Victoria.
Memorial funeral service to be held Saturday, August 13th at 1 p.m. in the Burnaby Funeral Directors Chapel, 4276 Hastings St., North Burnaby. Rev. T. L. Hipp officiating. Cremation. In lieu of flowers donations to charitable organizations appreciated.

UNDERWOOD — Suddenly on August 15, 1977, in Victoria, Mr. Arthur Victor George Underwood in his 74th year, of 1933 Woodley Road, a resident of Victoria for 55 years. He leaves his loving wife Jean; 2 daughters, Barbara and Lorreefa at home; one son Kenneth and daughter-in-law Ruth; two grandchildren, Denise and Glenn of Berkeley, Calif.; three brothers, Leslie, Ernie and Ghazi of Victoria; 2 sisters, Muriel and Mena of Vancouver; nieces and nephews. He served the C.P.R. for 40 years with the BCCS and E&N.
Funeral service in McCall Bros. FLORAL CHAPEL, Johnson and Vancouver Sts. on Friday, Aug. 19 at 1:00 p.m.

WALLIS — On Sunday, August 14, 1977, at Saanich Peninsula Hospital, Mr. Ellison Wallis, born in Sunderland, England in 1888. Mr. Wallis was a long time resident of the Edmonton, Alberta area before retiring to Victoria in 1953. Predeceased by his loving wife Katherine in 1972 and his son Jack (Italy, 1943). Mr. Wallis is survived by his daughter Peggy; son, Ronald Ellison; 4 grandsons and 2 great-grandchildren.
Funeral service in the FAMILY CHAPEL of McCall Bros. on Thursday, Aug. 18 at 2:30 p.m. Interment at Royal Oak Burial Park.

309 IN MEMORIAM

BROOKS — In treasured memory of Harold, my beloved husband, and my dearest friend, who died on August 18, 1975. Ever in my thoughts and in my heart "For Always" your Dot.

PAINTER — In loving memory of our dear mother, Mamie Painter, who passed away August 18, 1969.
In our hearts, your memory lingers,
Always tender, fond and true;
There's not a day, dear mother,
We do not think of you.
—Loving remembered by the family, Kathleen, Violet, Jim, Fred, Allan and grandchildren.

THEY SHALL GROW NOT OLD AS WE WHO ARE LEFT GROW OLD. AGE SHALL NOT WEARY THEM, NOR THE YEAR'S CONDEMN. AT THE GOING DOWN OF THE SUN, AND IN THE MORNING, WE WILL REMEMBER THEM.
WITH GRATITUDE, SANDS

310 FUNERAL DIRECTORS

McCall's
THURSDAY
SANDS, Mrs. Florence Emma
PRIVATE
1:00 p.m.—FAMILY CHAPEL
WALLIS, Mr. Ellison
2:30 p.m.—FAMILY CHAPEL
BEALL, Miss Gladys Winnifred
3:00 p.m.—METROPOLITAN CHURCH CHAPEL
FRIDAY
UNDERWOOD, Mr. Arthur V. G.
1:00 p.m.—FLORAL CHAPEL
LAMB, Mrs. Gertrude B.
3:30 p.m.—FLORAL CHAPEL
TO BE ANNOUNCED
GREWAL, Master Gagandip
McCALL BROS.
Floral Funeral Chapels
385-4465

Sands
SEVEN CHAPELS SERVING VANCOUVER ISLAND
Sensible Prices
Dedicated Service
For Information In Victoria Phone
388-5155

MEMBER BY INVITATION
NSM NATIONAL SELECTED MORTICIANS
SINCE 1892
VICTORIA, 388-5155
SIDNEY, 656-2932
COLWOOD, 478-3821
NANAIMO, 753-2032
DUNCAN, 746-5212
LADYSMITH, 245-2331
Removal And Service Arrangement
Covering Vancouver Island
A Division of Sands

IFC INTERNATIONAL FLIGHT CARE
Specializing in forwarding to or from anywhere
WORLD WIDE FUNERAL INFORMATION SERVICE
call collect (604) 388-5155
or cable
"Mortuary Victoria"
A Division of Sands

Hayward's (B.C. Funeral Co.)
Thomson & Irving
Funeral Chapels
1625 Quadra St.
386-3505

CUNNINGHAM FUNERAL CHAPEL
1155 FORT STREET
Phone 384-5512 or 384-8626
Offering dignified moderate service for all. Geo. S. Cunningham, owner, manager.

FIRST MEMORIAL SERVICES
Serving the Public and Exclusive Undertakers for the Memorial Society of B.C. 658-5244.

311 MONUMENTALS

MORTIMER'S MONUMENTAL WORKS
New MODERN Location
709 KINGS RD. at Douglas
100 years of service to Vancouver Island and the Islands
383-6421

STEWART MONUMENTAL Works Ltd.
ESTABLISHED 1896
Marble fireplace and tablatops
1403 May St. 384-3452
Memorial of Distinction

TENDER NO. 198
VIDEO TAPE RECORDERS
School District No. 68 (Nanaimo)
395 Wakesiah Avenue
Nanaimo, B.C.

Tenders are invited for the supply of VIDEO TAPE RECORDERS.
Details and Tender Forms are available from the Purchasing Department (754-5521) and must be returned no later than 11:00 a.m. August 26, 1977.
Lowest or any tender not necessarily accepted.
J. H. Thorpe,
Secretary-Treasurer.

NOTICE TO CREDITORS AND OTHERS
Estate of Walter Edwards

Notice is hereby given that creditors and others having claims against the estate of the above-named deceased, who died at Victoria, B.C., on March 29, 1977, are hereby requested to send them, properly verified by Statutory Declaration, to the undersigned at 302 Royal Trust Building, Victoria, B.C., before the 19th day of September, 1977, after which date the Administrator with Will annexed will distribute the said estate among the parties entitled thereto, having regard only to the claims of which he then has notice.
And all persons indebted to the said estate are required to pay their indebtedness to said Administrator forthwith.
IAN MAURICE HORNE, Q.C.
Official Administrator
for the
County of Victoria.

NOTICE TO CREDITORS AND OTHERS
ESTATE OF EDITH ALVIS

NOTICE IS HEREBY GIVEN that creditors and others having claims against the estate of the above-named deceased, who died at Victoria, B.C., on May 21, 1977, are hereby requested to send them, properly verified by Statutory Declaration, to the undersigned at 302 Royal Trust Building, Victoria, B.C., before the 12th day of September, 1977, after which date the Administrator will distribute the said estate among the parties entitled thereto, having regard only to the claims of which he then has notice.
And all persons indebted to the said estate are required to pay their indebtedness to said Administrator forthwith.
IAN MAURICE HORNE, Q.C.
Official Administrator
for the County
of Victoria.

NOTICE TO CREDITORS AND OTHERS
Estate of John Edward Owen, Deceased.

NOTICE IS HEREBY GIVEN that creditors and others having claims against the estate of the above-named deceased, who died at Victoria, B.C., on February 14, 1977, are hereby requested to send them, properly verified by Statutory Declaration, to the undersigned at 302 Royal Trust Building, Victoria, B.C., before the 20th day of September, 1977, after which date the Administrator will distribute the said estate among the parties entitled thereto, having regard only to the claims of which he then has notice.
And all persons indebted to the said estate are required to pay their indebtedness to said Administrator forthwith.
Official Administrator
for the County of Victoria

KILSHAWS
1115 Fort St.
AUCTION
FRIDAY, 7 P.M.
LIVING-DINING STES.
BEDROOM STES.
Chests, Desks, Coffee and End Tables
CHINA CABINETS
138-Pce.
Noritake Service
5-SPEED QUEEN
WASHERS & DRYERS
Kitchen-Aid Dishwashers
Refrigerators and Deepfreeze
Loveseats
Attractive
Chesterfield Stes.
Open daily for your inspection
KILSHAWS
AUCTIONEERS LTD.
384-6441
For your appraisal call Kilshaws

CORPORATION OF THE DISTRICT OF SAANICH
QUOTATION No. 141/77
BUS STOP SHELTERS

Quotations are invited for the design, fabrication and delivery of 12 Bus Stop Shelters for the Municipality of Saanich.
Quotations should be clearly identified as Quotation No. 141/77, addressed to the Purchasing Agent, Saanich Municipal Hall, 770 Vernon Avenue, Victoria, B.C., and received not later than 4:00 p.m. on August 26, 1977.
Quotation forms and specifications may be obtained from the undersigned. Lowest or any quotation not necessarily accepted.
(Mrs.) E. Bowering,
Purchasing Agent,
Corporation of the
District of Saanich.

LUNDS
926 FORT ST.
AUCTION
TOMORROW 1:30 P.M.
FURNISHINGS
2 COTTAGE PIANOS
SEVERAL GOOD BICYCLES
6 H.P. "EVINRUDE"
9½ H.P. "JOHNSON"
OUTBOARDS & ONE TANK
SETS OF GOLF CLUBS
REFRIGERATORS
RANGES—WASHERS
BATHROOM VANITY
ROUND OAK TABLE & 6 CHAIRS
CARPETS
BEDROOM FURNITURE
SMALL LOTS
LUNDS AUCTIONEERS & APPRAISERS
PHONE 386-3308

Lethbridge unbeaten

SURREY, (CP) — Lethbridge, down six runs after the first inning, scored 10 runs in the final inning to crush Windsor, 19-6 at the Canadian Little League baseball championships Wednesday.
The win advances the Prairie champions to the final round of the double-knockout tournament. They are undefeated and now face the winner of today's game between Windsor and Whalley, B.C., both one-game losers.
In an earlier consolation-round game, Trail, advanced to the consolation final by slamming Glace Bay, N.S. 12-4.
Trail, last year's Canadian champions and this year's British Columbia representative, took a 3-1 lead in the first inning after Glace Bay's Steve Nearing had opened the game with a home run.

Cablevision wins opener

BURNABY — League champion Burnaby Cablevision outscored New Westminster Salmonbellies by five goals in the third period Wednesday and posted a 16-11 triumph in the opening game of the Western Canada Junior Lacrosse League final.
John Swan and Dan Wilson scored two goals and two assists each for Burnaby, which trailed by three goals after one period but had a one-goal lead after 40 minutes.

FAN-FARE

Most in favor

SAPPORO, Japan (Reuter) — Nearly 70 per cent of Sapporo's population support the city's plan to offer to be host to the Winter Olympic Games again in 1984.
An opinion poll released Wednesday, carried out at the request of environmentalists who oppose the staging of the Games on the grounds they might damage natural scenery, showed that 68 per cent of 3,000 people polled supported the plan.
The mayor of Sapporo, site of the 1972 Winter Olympics, has said support of at least 70 per cent of the population would be required before the city would officially announce its bid to hold the 1984 Games. No other countries have made bids for the Games.

Trilec seeks new players

Trilec Installations is seeking recruits for its junior "A" entry in the Victoria Senior "B" Men's Basketball League.
Practices for the under-21 team begin in September and anyone interested in joining can call 478-3606 or 479-0129.

Revolutionary papers stolen

NEWBURGH, N.Y. (UPI) — Authorities have disclosed the theft of a collection of Revolutionary War era manuscripts and other documents from Washington's Headquarters, an historic site. Some of the papers bore George Washington's signature.

Special Offer
FOR PRIVATE PARTY CLASSIFIED ADVERTISERS
Use this handy coupon to place your Classified Advertisement and save money.

Name
Address
Phone No
Signature
No. of Insertions Amount Enclosed $

FILL OUT AND MAIL TO
SPECIAL OFFER
Victoria Press Ltd.,
P.O. Box 300,
Victoria, B.C.
V8W 2N4.
OR,
DELIVER IN PERSON TO
2621 Douglas St.,
Victoria, B.C.

Your ad will run as soon as possible upon receipt of this coupon and payment or please specify consecutive dates

Classification Number ..... 10 WORDS MINIMUM

10 Words for 1 insertion in The Daily Colonist and Victoria Times: $1.00
10c for each additional word.
10 Words for 3 insertions in The Daily Colonist and Victoria Times: $2.50
25¢ for each additional word.
10 Words for 6 insertions in The Daily Colonist and Victoria Times. $4.00
40¢ for each additional word.
Victoria Press Box Charge $3.00 per month.
☐ Replies to be mailed. ☐ Replies to be held for pickup.
All ads must be written in regular classified style, and run on consecutive days.
All real estate, mobile home, rental and business advertising is considered to be commercial advertising and will not qualify for this special offer.
SEND CHEQUE or MONEY ORDER
— NO REFUNDS —
This coupon valid until October 1st, 1977

THE DAILY COLONIST AND VICTORIA TIMES

YOU CAN LET MORE CUSTOMERS KNOW ABOUT THE BUSINESS OR SERVICE YOU OFFER WITH A CLASSIFIED AD!
THE DAILY COLONIST
AND
VICTORIA TIMES
CLASSIFIED ADVERTISING DEPT.
386-2121
PHONE: MON.-FRI. 8 a.m.-5 p.m.
SAT. 8 a.m.-5:30 p.m.

Anglican idea

'Until death' vows ending?

CALGARY (CP) — "... in sickness and health ... until death do us part ..."

The familiar words of the marriage service in the Book of Common Prayer of the Anglican Church of Canada are deleted in a new rite submitted for consideration to the general synod by its doctrine and worship committee this week.

The proposed rite would be an alternative, not a substitute, for the covenant now in the prayer book, to be used at the wish of the principals in the ceremony.

Promptly, a subcommittee objected.

In a supplementary submission, subcommittee chairman Donna Haley, Toronto lawyer, told the synod:

"Omission of any reference in a covenant of marriage to cope with adversity is serious.

"The omission is also remarkable at a time when we are gathering evidence on every hand that more and more marriages are being entered into with defective consent — consent, that is, to stay together only as long as may seem agreeable. We must ask whether the church should so conspicuously weaken its stand on this dootrinal question."

In the subcommittee's view, it is of paramount importance, in a time of rapid and accelerating social change, to strengthen and develop existing family life. Omission of the covenant on adversity would weaken family life.

The church, "which has an obligation actually to change society, not just live in it," should plan "by every means possible to modify the immense social and economic forces which threaten family life," said Miss Haley.

The subcommittee was set up to consider marriage and related matters pertaining to a canon of the church dealing with marriage in the circumstances of current social and economic issues. Its members include experts in law, education for marriage and family life and religious education.

Amplifying her remarks in an interview, Miss Haley said:

"People nowadays want to write their own wedding services. Some people are not happy with the prayer book service. The language is considered to be old-fashioned.

"Our main point is that in drafting a new rite, you have to be careful that you don't throw out all of the good of the old ceremony."

The United Church of Canada is also concerned about innovations in the form of wedding services in a restless society. Its general council is to meet in Calgary Aug. 22 to 30, and will consider recommendations by a special committee on marriage.

Its report is to say:

"Our committee has taken the position that the focus of pastoral concern should be upon 'learning to live together' ... thus emphasizing that support for the marriage continues after the wedding and through all the stages of married life. ...

"The task force recommends that, in the conduct of the marriage service, the orders in the service book be generally followed.

"While we welcome attempts to develop unique marriage services as creative, variations should be in essential harmony with the service book and in accordance with the legal requirements in each province."

Clarks plan busy week

OTTAWA (CP) — Progressive Conservative Leader Joe Clark and his wife Maureen leave today for a week-long working holiday in his Alberta constituency of Rocky Mountain.

A news release from Clark's office said on the way to Rocky Mountain the couple plans to visit Toronto, Winnipeg, several Manitoba towns, and Clark's hometown of High River, Alta.

Today, they plan to visit the Progressive Conservative boat float in Toronto, Friday they intend to tour the Polish, German and Ukrainian pavilions at the Winnipeg Folkloramа.

Saturday, the Clarks plan to visit local events in the Manitoba towns of Carmen, Roland and Winkler before flying to Calgary and driving to High River.

The Rocky Mountain holiday is to begin Monday.

Thursday 7 p.m. to 9 p.m. Specials

the Bay

On sale for 2 hours while quantities last. Personal shopping only.

Swival rocker by Victoriaville
Patchwork pattern for comfortable TV viewing and just relaxing. Regular, 219.95
Thursday Night Special **$169**
Home Fashions, Fourth Floor

Big assortment of cushions
Great assortment of plains and patterns. Beautiful value.
Thursday Night Special **25% off**
The Cushion Shop, Fourth Floor

Baycrest Convertable Dishwasher
It's too hot to wash dishes. With 3-button push, five cycles, soft food disposer. In white, harvest gold or avocado. Regular $369.
Thursday Night Special **$329**
Major Appliances, Fourth Floor

Bissell Carpet Shampooer
Easy to handle with powerful back and forth brush action. Shampoos all kinds of carpet. Regular, 77.99
Thursday Night Special **69.99**
Floor Care, Fourth Floor

Bissell Gemini Sweeper
Sweeps all floor surfaces. Sectional handle for easy storage. In green or white. Regular 29.99
Thursday Night Special **24.99**
Floor Care, Fourth Floor

Baymart Men's Pyjamas
Long legs and sleeves, button front, elastic waist. Assorted patterns and plain. S.M.L.XL. Regular 5.99
Thursday Night Special **4.99**
Baymart Men's Wear, Lower Main

Men's Timex Watches
The chance to replace that worn-out watch or get something new for back-to-school. Big assortment in regular wind, automatic and electric watches. Regular, 15.95-39.95
Thursday Night Special **20% OFF**
Men's Watches, Main floor

Buxton & Renwick wallets—
Women's quality leather in beautiful styles. With inside pockets and billfolds.
Thursday Night Special **25% OFF**
Small Leathers, Main Floor

Cashmere Sweaters —
Wow. In v-necks and turtlenecks. Yellow only, but what a buy. Regular $45.
Thursday Night Special **34.99**
Sweaters, Second Floor

Famous maker turtlenecks
Poly and cotton blend in white, sand, tan, brown, denim and navy. Broken sizes S.M.L.XL. Not all sizes in all colours. Last price, 5.99
Thursday Night Special **2.99**
Sweaters, Second Floor

Linen-look suiting
50% poly and 50% cotton. Shades of black, tan, natural, white, and turquoise. 60-inches wide. Regular, $6 yd.
Thursday Night Special **2.99 yd.**
Fashion Fabrics, Second Floor

Shampoo
Your choice of two J & J Baby shampoo or Clairol Herbal Essence. 350 ml. Regular, 2.19
Thursday Night Special **1.79**
Health & Beauty Aids, Main Floor

Hudson's Bay Blanket Coats
The world-famous coat at a reduced price. Many styles. Scarlet, multi and sky
Thursday Night Special **25% OFF**
Fashion Floor, Second Floor

Hudson's Bay Company

Sweatering in style with the cowl

A cozy turned up cowl for fall! What could be better? A cozy cowl at a super price!

This is the sweater you'll be wearing a lot this fall. And wouldn't it be great to own several? In super stripe combinations like black/grey/white and brown/grey/white. It's the sweatering season . . . what better reason!

70% acrylic 30% wool. Sizes 8-16

11.99

Sweater Shop, Downtown Vancouver (third floor), and at all Bay stores in B.C.

Hudson's Bay Company

FRAGRANCE OF THE MONTH

the Bay

Sunny, summery GIVENCHY III

The young-at-heart fragrance

Light, innocent, and just a bit flirtatious, Givenchy III. Parfums Givenchy have gathered the scents of your favorite field flowers, rose, jasmine and lily of the valley, and spiced them with citrus oils for piquancy. It's a delightful pot pourri of summer breezes, soft evenings, and romance.

Body lotion, **$9**
Eau de toilette 2 oz. **$11**
1/4 oz. perfume **$19**

Cosmetics, downtown (main), Richmond, Lougheed, Surrey, and Victoria

Hudson's Bay Company

Tehran: Where motorist is law unto himself

TEHRAN (UPI) — One in every five Tehranis owns a car these days and it takes a lot more than fuel to get them where they want to go.

They drive in a city where traffic signals only decorate the trees, painted lanes are for cowards and one-way street signs deter only the uninitiated.

The driving code — not the one inscribed in the law books — presupposes that a good Iranian motorist drives the way he thinks best.

"We Iranians suppose that your car knows what my car is thinking," said Firouz Lahejani, a young lawyer whose greatest professional asset is his ability to drive clients across town to the courts in the shortest possible time.

"Every motorist is a traffic code unto himself," said Andrew Hanson, a British artist and designer.

The results are staggering.

In early August, five Tehranis were dying in traffic accidents each day. In July alone, 130 people were killed in accidents ranging from head-on collisions to brutal crushings of pedestrians.

"This daily average of dead on the road is unprecedented in the world," a printed police warning said.

The warning was one of several issued almost every month. Yet they left the capital's car owners unmoved.

"Why don't the people learn their lesson?" said Capt. Farhad Nikpour of the traffic police. "It's very simple.. The dead never come back to tell their story."

And there are scores of injured. In July's 4,855 traffic mishaps, police say the number of injured was easily four times the 130 fatalities.

Less than a decade ago, Tehran started off like other developing Middle Eastern capitals with insufficient roads, few highways and an indifferent traffic control.

It began car production modestly, with a local version of the British Hillman called the Peykan.

Oil money began to flow into the capital and demand for the Peykans rose so sharply they started selling on the black market.

Those who travelled turned to foreign producers. Police say 300 new foreign cars enter Tehran each day, mostly driven from West Germany and other West European automotive centres. The number of private cars in Tehran now stands somewhere close to 700,000.

Public transportation isn't really an option since bus service is slow and inefficient and taxi drivers, notorious for their recklessness, ply routes to their own liking.

the Bay

Easy pieces for fall from Tan Jay

Pulled together dressing made easy for fall! Suit yourself in pants and a jacket or turn out in a skirt and sweater. Add a turtleneck or a tunic. It's easy when the pieces are pure wool coordinates from Tan Jay!

Get a few pieces or get them all . . . you're going to look terrific this fall!

Available in wonderful fall colours like French Blue, Wine and Forest Green in a variety of patterns and plains.

Double knit pure wool jacket	$55
Double knit pure wool slacks	$25
Double knit pure wool skirt	$30
Double knit pure wool tunic	$55
Acrylic turtleneck sweater	$15
Polyester striped shirt	$17

Sportswear, Downtown Vancouver (third floor), and at all Bay stores in B.C.

Fashion know-how? It's hard not to think of the Bay

NOW OPEN EVERY WEDNESDAY TO 9 P.M. MON., TUES. AND SAT. 9:30 A.M.-5:30 P.M.
WED., THURS., FRI. 9:30 A.M.-9 P.M. PHONE 385-1311

Hudson's Bay Company

Island
Financial Centre
435 Trunk Road
Duncan

The Daily Colonist.

Sunny, high 30
Weather Details on Page 2

Vancouver Island's leading newspaper since 1858

No. 206 — 119th Year — VICTORIA, BRITISH COLUMBIA, THURSDAY, AUGUST 18, 1977 — 15c Daily, 30c Sunday

WHEW!

When you're just a page, summer can be 'cruel'

By JIM HUME
Colonist Reporter

The thin blue line between order and chaos in the B.C. Legislature wavered in the summer heat Wednesday afternoon.

Usually ignored, but an integral part of the overall legislative operation, the 14 pages who scurry back and forth with messages and missives are in open revolt.

George Cessford, the 15-year-old sergeant of the pages, has been muttering for several days about the heat generated by his turn-of-the-century heavy blue serge uniform.

So have his 13 male and female companions.

"It's archaic," says George. "It's cruel. It may be cool for some of those people, but it's sure hot inside this uniform."

Wednesday afternoon Bill King (NDP—Revelstoke-Slocan) took up the cudgels for the pages on the floor of the house. He asked leave to introduce a special motion to permit the pages to remove their tunic tops.

The government benches, with Finance Minister Evan Wolfe the loudest, refused.

Asked what he thought about the government rejection of the King bid for page relief George said: "It's us that's doing the sweating. They're okay just sitting there. We're doing the running around."

Temperature in the Legislative chamber is around 21 degrees Celsius. But once outside the chamber the air is sticky. And the pages are in and out all day, fetching and carrying for all MLAs.

George isn't alone in his fight for better working conditions for pages. Catherine Mossie and Lisa Stevens, pert but sticky in their blue serge, are right up there with the sergeant.

"It just seems a little silly," they said. "We are not talking about being sloppy. We are just suggesting that maybe we could do our jobs, and look smart, without these tunic tops."

The tunic tops reach, button-up, to just below the chin.

Asked what other ranks there were below sergeant, George answered: "Scum first class and scum second class." The girls agreed.

George hasn't confined his protest to corridor interviews with the press. "I did discuss the matter with the Speaker (Ed Smith)" he said.

What did the Speaker rule? "He said if he had to wear his stuff, we had to wear ours," George said.

How long was the discussion?

"About five minutes, I guess."

WATER for MLAs is provided by Lisa Stevens and Margaret Batten.

All pages in the B.C. House are recruited from the ranks of honor students in the local schools.

"It's too bad, but we don't have any rights," said George. "No rights at all. Right here in the Legislature the pages don't have rights. They don't evetn pay us the minimum wage."

George is paid $3 an hour, sergeants' pay. "Scum first class and scum second class" get $2.75 an hour. (And that is the wage allowed for students under 16)

For that they get out of school while the house is in session and school is in. And, the root of the problem: When school is out and the house is in— — they wear their heavy blue serge while other young people loll on beaches.

As the government rejected King's bid for the relief of pages, Dave Barrett shouted: "What is this? The government isn't going to fall. Let the kids take off their jackets."

And George, sitting on the left hand of Smith as the effort for cooler clothing went down to defeat, said he intended to be a politician when his school and university days were over.

Which party, George?

"I don't know. But not Social Credit. That's for sure."

Cessford loosens collar

Controls may still stay till end of '78—Munro

OTTAWA (CP) — The labor movement's total rejection of government conditions for an early end to wage and price controls means the anti-inflation program might now stay in effect until the end of 1978, Labor Minister John Munro said Wednesday.

Canadian Labor Congress leaders said earlier Wednesday the labor movement couldn't accept any of the government's proposals for voluntary wage restraint, a consultative forum to advise the government on the economy and a monitoring agency after the controls program formally ends.

CLC president Joe Morris said the labor movement would not have further economic consultations with the government until the controls program had been completely lifted.

"We totally reject the idea of controls in any form whatsoever — compulsory or voluntary."

Munro told reporters: "Well, I am disappointed naturally, but I am not unduly surprised."

Conservative Leader Joe Clark expressed agreement with the CLC that controls should be ended immediately but said pre-conditions should be set.

Clark told a Kelowna radio hot line show audience that the rejection of the government's conditions for ending controls early was another indication that labor "just does not trust the government enough."

He urged Canadians to recognize that controls were imposed on wage-earners without proper consultation, inspiring distrust from the beginning.

Speaking from his office on Parliament Hill, Clark said his party advocates a series of conditions for removal of controls, including voluntary wage and price restraint for at least one year.

The CLC position, unanimously endorsed at a meeting of 90 heads of unions affiliated with the congress, meant the federal controls program would be in effect "for a good deal longer," Munro said.

The controls program, imposed 22 months ago, is scheduled to expire at the end of 1978.

But Prime Minister Trudeau told labor and business leaders July 29 the government was prepared to lift controls early if they made a commitment to voluntary restraint.

Morris acknowledged that the position taken by labor leaders means continuation of the mandatory controls program. But he said the alternative would be worse for the labor movement.

The union movement has a choice between an end to mandatory controls in December, 1978 or "voluntary controls which would go well beyond that."

For instance, Morris said the government's proposed monitoring agency would be in place for at least three years and possibly longer. Union leaders feared the government was heading toward

Page 2 — Curbs

'He's still singing although he's dead'

United Press International

From London to Moscow and Tokyo to Tel Aviv, millions mourned the King of Rock 'n' Roll Wednesday and one British pop star said, "If there had been no Elvis, there would have been no Beatles."

Countless radio stations played nonstop Elvis Presley records in tribute to the gyrating pouting singer from Tupelo who became the undisputed king of rock and roll and influence a generation of popular music.

Banner headlines announced his death to stunned millions of fans. Radio and telelvision as far away as Uruguay broke into regular programming to announce his death. In Northern Africa, where rock music is denounced as "indecent," government news agencies in Morocco, Tunisia and Algeria ran lengthy obits, usually reserved for heads of state.

"If there had been no Elvis there would have been no, well, I believe all there would have been no Beatles, there would have been no, well, I believe al of us people who make our money from the pop side of show business," Richard, a British pop star, said in London.

Fan clubs in both London and Toyko had been planning 21st and 20th birthday parties for later in the month. Now, both may turn into wakes.

"We've planned our 21st birthday party for next Saturday," said Tod Slaughter of the Elvis Presley Fan Club in Britain. "I don't know what we're going to do now."

London RCA executive Rodney Burbeck, whose company issued Presley's records, said, "He was the greatest. His death will have lasting effects throughout the entire record industry."

Les Perrin, British press agent for many top stars, said, "He was a great original. Many people tried to copy him, but he was unique."

Radio Luxemburg, one of the best known rock stations which is listened to throughout Europe cancelled all commercials Tuesday night when the news was received and

Page 2 — Elvis

Carter issues warm tribute

WASHINGTON (UPI) — President Carter said Wednesday Elvis Presley "permanently changed the face of American popular culture" and became a world symbol of his country's "vitality, rebelliousness and good humor."

A statement issued by Carter on Presley's death said the popular singer was unique and irreplaceable.

"Elvis Presley's death deprives our country of a part of itself," Carter said. "His music and his personality, fusing the styles of white country and black rhythm and blues, permanently changed the face of American popular culture."

"His following was immense and he was a symbol to the people the world over of the vitality, rebelliousness and good humor of this country," Carter said.

Carter said Presley "burst upon the scene" more than 20 years ago "with an impact that was unprecedented and will probably never be equalled."

Carlos
. . . bomb defused

Attempt on Carlos foiled

MADRID (UPI) — Police Wednesday foiled an assassination attempt against King Juan Carlos and Premier Adolfo Suarez when they discovered a bomb planted beneath an overpass only moments before the king's car was due to pass, the national news agency Cifra reported.

The agency said police discovered a charge containing plastic explosives hidden in a metal box under an overpass near the Majorca Yacht Club where the king, Queen Sophia and Suarez had gone sailing.

Cifra said police knew that terrorists belonging to the "Antifascist Resistance Groups Oct. 1" had arrived in Majorca. GRAPO is a left-wing guerrilla group that has been blamed by police for at least 10 slayings, numerous kidnaps, bombings and robberies.

Defector murdered by CIA—Soviets

MOSCOW (UPI)—A Soviet newspaper Wednesday accused the CIA of killing a Russian defector who spied for the United States because it found out he wanted to go back home and make amends for his "treason."

The weekly Literaturnaya Gazeta, in an article by correspondent Henrich Borovik, said the U.S. agency decided to do away with Nicholas Shadrin in 1975 rather than suffer the embarrassment of seeing the prize double agent slip from its grasp.

The United States claims Shadrin was kidnapped by Soviet KGB secret police and has demanded that Moscow disclose his whereabouts.

The Russian defected to the West in 1959, and was considered a major catch for U.S. intelligence experts because he was a captain in the Soviet navy.

For the next 16 years, according to U.S. officials, he worked for both the CIA and FBI making contacts with Soviet agents and passing along phony secrets. But the Russians claim he pleaded with his Soviet contacts in Washington for help in returning to the Soviet Union. The newspaper article said the CIA apparently learned of his plans after he was assigned to Vienna and got in touch with the KGB.

"Maybe it happened that after the meeting the CIA learned about his impending return to the USSR and having understood that the game was lost, decided it would be a scandal and decided to do away with him," said the article in quoting KGB agent Igor A. Orlov, who saw Shadrin in Vienna.

"I do not want to think about the worst, but being acquainted with CIA methods it is very difficult for me to think that he is being kept in prison. It is too dangerous for them," Orlov said.

The author said he believed Shadrin as executed by U.S. agents.

"It was an action necessary from the CIA point of view and it was just the only measure which could save that organization from one more scandal," he said.

He added that the CIA and FBI would have been "extremely embarrassed" if a top defector and turncoat agent returned to Russia.

"He perormed a great sin — treason — on his motherland but in spite of that fact, according to everything we have seen, he tried to find a way out of his situation," the Soviet article said.

It demanded that the United States disclose Shadrin's "fate."

Inside

Pinks arrive at Pedder
—King Fisherman, 32-33

	Page
Background	5
Bridge	36
Classified	35-45
Comics	30
Crossword	38
Editorials	4
Entertainment	20, 21
Family	25-28
Finance	6-8
King Fisherman	32, 33
Marine Calender	23
Names in the News	10
Provincial Court	24
Sports	14-19
Your Good Health	26

The longest talk

DJ heads for PJs

POPLAR BLUFF, Mo. (UPI) — Strange things happen to a man who sits at a microphone for more than 211 hours straight — trying to break a world's record.

Rick Tyler, a 33-year-old disc jockey who set the record Wednesday at station KLID, said he hallucinated several times during the experience and once imagined that a lighted sign outside the broadcast booth was a tractor-trailer truck about to crash through the wall.

Tyler pushed a companion to the ground and tried to save his life.

According to the Guinness Book of World Records, the old record of 208 hours 32 minutes was set by a Knoxville, Tenn., disc jockey. That mark was broken by Tyler, who went on to log 211 hours 29 minutes before signing off. He had begun his marathon Aug. 8.

Rules for the effort allowed Tyler short breaks to eat and to let other announcers deliver items such as the news, but observers said Tyler slept only in short one or two-minute naps before being nudged awake.

Doctors at Poplar Bluff, near the Arkansas border, checked him every day and gave him medicine for such ailments as a sore throat and swollen feet, but he took no drugs to keep him going through the long broadcasting stint.

His hallucinations began the fourth day, observers said. Once he was convinced he was at home and had to get to work, so helpers took him out the front door and in again through the back so he would think he was just arriving.

Tyler, who once broadcast for 79 hours straight as part of a charity drive, had one request at the end of his ordeal — sleep.

—Jack Fossum photo

Community hall?

Plans have been drawn for a new Courtenay municipal museum to be located on city-owned property at Marina Park on Cliffe Avenue. The project is sponsored by Courtenay Rotary Club. The Native Sons Hall, shown in picture, now houses museum collection. When collection is moved to its new home, hall might be put to use as a community gathering place.

Going, going, gone was name of game

QUALICUM BEACH — Going, going, gone. The two bedroom house went for $400. Somebody bought a calf for $35 and a surprised visitor to the Qualicum Beach Rotary Club auction suddenly found himself the owner of a live goose for only $5!

The club's annual rummage and auction sale is one of the major annual events in Qualicum. This year it grossed a record $11,500, which will be spent on community projects.

At opening time, crowds surged into the curling rink and within minutes the place was packed. There was so much stuff, it had taken the Rotarians and their wives a whole week to sort it, price it and put it on display.

There was everything a person would need to set up a home, including the house. He could outfit himself with clothes, equipment for sports and even stock the pantry. Several boats were auctioned and a huge trailer was sold for a mere $250.

The Qualicum Beach Rotary Club was formed in 1947 and the first auction was held in 1950, with $1,123.30 raised, but in those days, that was a lot of money.

Craig Reid, a foundling member, said that in 1950, best beef steak cost 55 cents a pound and a medium-sized house could be bought for $17,500.

Last your the sale netted $9,000. The money raised in the sales is used for scholarships and communitty projects which will benefit residents.

One of the club's first projects was creating the Qualicum airport. Since then it has made many improvements to the community hall, and joined with the village council to build tennis courts and ball parks.

DRINKING . . .
If you want to drink and can, that's your business. If you want to stop and can't, that's our business.
ALCOHOLICS ANONYMOUS
1-2020 Douglas St. 383-0415

POLITICS IN CANADA

TWO COURSES, DOWNTOWN, IN THE LUNCH HOUR

One, taught by Dr. Gerald Kristianson, is about the structure of government and the nature of politics in Canada. (Political Science 100)

The other is about elections, parties and pressure groups in Canada, and is taught by Dr. Walter Young. (Political Science 361)

You can take these for credit toward a degree, or just because you're interested.

Canadian Government will be on Mondays and Wednesdays, 12:10 to 1:30 p.m. (Sept.-April).

Elections and Parties will be on Thursdays, 12:10 to 1:30 p.m. (Sept.-April).

Classes begin the week of September 12, 1977.

For more information call Continuing Education at the University of Victoria: 477-6911, Locals 4802, 4803, 4804.

8-17

CLOSE UP!

YOU'LL WANT TO SPEND THE NIGHT IN LINGERIE BY JOHN WARDEN FOR MOLYCLAIRE

There may come a time in your life when you'll want to wear granny flannelettes. But certainly not yet. Only the slinkiest, the most feminine lingerie for you now. As only John Warden for Molyclaire can design it. Softly. Very subtly. Appealing to your sense of touch, your sense of body awareness. Soft, silky feeling trilobal nylon meeting every curve of your body. John Warden designs his lingerie collection for Molyclaire in white touched with blue piping and embroidery.

Smocked gown with slit side, one size. 16.00
Wraparound robe, p-s-m-l. 22.00
Shortsleeve tank lounger, p-s-m-l. 17.00
Tunic topped P.J.'s, p-s-m-l. 22.00

Lingerie, Dept. 209, Floor of Fashion

EATON'S BUYLINE 388-4373 Store Hours Daily 9:30 a.m. to 5:30 p.m. Thurs. and Fri. Shop 9:30 a.m. to 9:00 p.m.

Thursday Night at Eaton's

Shop 'til 9 P.M.

Victoria Room Buffet Special

Served 5 p.m. to 7 p.m.

Salisbury Steak 2.29

Deliciously prepared salisbury steak served with fried onions and rich brown gravy. Whipped potatoes and choice of vegetables. Tea or coffee included.

Or order from our regular menu.

Victoria Room Buffet, Fourth Floor

WIN

Back to School $50.00 Outfit for Boy or Girl

You could send your child back to school in a smart new outfit from our Children's/Boys' Wear Department on the Third Floor to the value of 50.00 if you are the lucky winner in this draw! Just pick up an entry form at any **Main Floor** cashier and deposit it in the entry box in the **Children's/Boys' Wear, Third Floor.**

Entry forms available Thursday 6.00 P.M. to 8.30 P.M.

WIN

Man's Solid State Digital Watch

Pick up an entry form at any **Main Floor** cashier, fill it out and drop it in the entry box in the **Watch Department, Main Floor.** This watch features constant display of hour and minutes with push-button light for night reading. Push-button display of Month/Day and seconds only! Runs on small power cell for approximately 1 year.

Entry forms available Thursday 6.00 P.M. to 8.30 P.M.

Prizes not negotiable. Eaton's employees and their families not eligible.

Draw for winning tickets will be made Friday, August 19th. Winners' names will appear in Wednesday, August 24 Times/Thursday, August 25 Colonist.

. . . always Lots of Parking Downtown Thursday Evening

Good Weekends
Bob Robertson • Noon til 6p.m.
CFAX 1070

The Daily Colonist.
Section Two Thursday, August 18, 1977 Page 13

BUY YOUR 1978 FIESTA RIGHT NOW!
PETER POLLEN FORD SALES

CANADA PARTY:

- French language for Quebec
- Bilingualism an evil plot
- Keep Quebec in Canada

Burton
. . . party director

Province will look into Beban Park

B.C.'s deputy labor minister has ordered a probe into complaints questioning labor practices at Nanaimo's Beban Park.

According to Ken Smith of the provincial labor standards branch of the labor ministry in Vancouver, his department has been asked by the deputy minister to conduct the investigation.

It is being handled in Nanaimo by local officer Ted Hutton.

Smith said he could not divulge the full extent of the inquiry but said three groups — the city of Nanaimo, the Nanaimo Regional District Board and the Canadian Union of Public Employees — would be involved in discussions.

He said Hutton would be meeting with all three groups to "obtain the facts."

Although no details of the investigation are being released, the inquiry revolves around complaints over policy of the regional board and the city of laying off people one day before their three-month probationary period is set to expire and then rehiring them for another 89-day session.

The second complaint centred on alleged hiring of summer students to replace regular workers.

Smith said so far as he knows only one complaint has been lodged with the department, but he said it could have been filed on behalf of a number of people.

The controversy surrounding the labor practices was ignited by the recent resignation of Beban Park cultural director Art Bray, who pointed out the three-month probationary practice. His letter was followed by one from complex employee Marja Jorgenson complaining about the hiring of summer students.

An invesdtigation of the problem was undertaken by the city and the regional board after city administrator Ted Chace reported the hiring and rehiring policy is used in all city departments.

Nanaimo executive officer Howard Nicholson has said, however, that the city study has been halted pending the labor ministry probe.

Smith said he could not make any significant comments on the complaints because often this type of case could go to the Labor Relations Board for a decision.

Blitz aims to avert 'French dictatorship'

By DON COLLINS
Colonist Reporter

The advertising campaign is ready to roll.

Over in Vancouver they've reserved a theatre.

And by mid-September, if all goes according to plan, a raspy-voiced emcee will step front and centre and lead a rally that is to let the world know someone is ready to save Canada from a "French dictatorship republic."

It will be the Canada Party's way of telling the country it is ready to shed its political diapers in favor of a suit of armor.

The Canada Party, of course, has other things to say.

It thinks the French language is all right in its place, as long as it is understood that the place is Quebec.

It also thinks Quebec is all right in its place, which is as part of Canada. In fact, it would use force to keep it from running away from its sister provinces.

It believes very much in the supremacy of the English language and looks on the federal bilingualism program as an evil plot to turn the country into a French republic.

So says Col. Paul Burton, of Victoria, who is B.C. director of the national executive of the Canada Party, and president of the party's B.C. association.

Burton said in an interview Tuesday that the party, born in 1973, is on its way at last with a membership of 36,000, and is serious about having candidates win office in the next provincial and federal elections.

He admits the party is "wooing" three prominent political figures, and while he keeps their names to himself, two of them are known to be B.C. Conservative leader Scott Wallace and Alberta Premier Peter Lougheed.

Burton may not know it yet, but he's going to be in for at least one disappointment. Wallace, who promised to read the party literature and report back to him in September, isn't interested.

The Tory leader, soon to step out of the provincial arena, said Tuesday night he was too tired of the political game to pay an extra inning. He would read the Canada Party literature as a matter of courtesy, but doubts it would appeal to him.

Meanwhile, Burton maintains an air of optimism as he talks about the party's mysterious "big five" — men who call their political shots from the lofty heights of the conservative Vancouver Club.

He doesn't name them, but makes it clear they had a lot to do with electing the current Social Credit government, and that they are extremely unhappy with the government's performance.

The fear is, Burton says, that the Bennett government is a "liberal Credit" party that will support the federal call for the spread of French language education.

He also sees it as a vindictive government that continues to blame the former NDP government "for some things we now know it wasn't guilty of."

At 65, Burton has left the excitement of military life behind him (American army, British intelligence) and after five years of retirement in Victoria he concedes he is thoroughly enjoying himself in his new battle zone — Canada's political destiny.

The literature he hands out leaves little doubt about the party's beliefs.

A sample paragraph from a leaflet titled The Enemy in Out Midst:

"The use of frenchification to infiltrate and take over the civil service, the armed forces, the police and the education system is perversion against the constitution, the provinces and the people of Canada in the most insidious and vile form. The end result, if it ever gets that far, will be uniligual French throughout Canada, and French bigotry at it's arrogant worst."

Interestingly enough, he refuses to use a capital F for the word French.

The movement is new in B.C. and has only a handful of members at the moment, Burton says, but is growing quickly in other provinces, especially Quebec.

He maintains Quebec has 10,000 to 11,000 members and that 80 per cent are French Canadian. He concedes this is surprising, but says it means that these people are French Canadians who realize the English language will become the country's "lifeblood."

"We want the French to have the right to use their language in their province. But if it comes to the point of saying it should be French all across Canada, then we say why not Ukrainian, or German.

"It would simply become a madhouse."

Burtonland Fred Kirkman of Victoria, secretary-treasurer of the party's B.C. wing, both say they are agreeable to the old system of French language education in B.C. high schools. But they oppose provincial plans to expand the program.

In attacking the present Social Credit government, Burton described Human Resources Minister William Vander Zalm as being representative of the "Dutch mind."

He knew what the "Dutch mind" was all about, he said, because he had taken part in two raids on Holland during the Second World War.

He also says that if there is to be biligualism, then it is up to the French-speaking people of Quebec to be bilingual.

"They are the ones who should be bilingual — not the English. Because this is an English nation. The French language is dying out on the world scale.'"

Burton notes that his party has been referred to by Prime Minister Trudeau as "bigots and racists."

He seems genuinely surprised. After all, as he puts it, he numbers some French Canadians among his friends.

—Barry Casson photo

Like a giant caterpillar, outfall pipe is wheeled out of welding shed

Company bears cost of outfall setback

A break in the outfall pipe at Clover Point should not cause any delay in getting the controversial project completed, region engineer Norman Howard said Tuesday.

A long section of the plastic pipe was being moved from the west side of Clover Point to the east side, where the water is calmer, when it broke loose from one of buoyancy tanks holding it up.

The wind and waves pushed the pipe, a length of 40-foot sections heat-welded together, around in a long arc, putting so much stress on the pipe in the middle that it broke, Howard said. The mishap occurred Aug. 5.

The broken section of the 48-inch diameter pipe will be cut out, and the ends butted together and welded again.

"It was a bad break for the contractor," H.B. Contracting of Surrey, Howard said.

The contractor would have to repair the break, but the details of how it would be done had not been worked out, Howard said. It could involve lifting the pipe back onto land again, or putting the welding machinery on a barge and carrying out the operation over the water.

Victoria Ald. Murray Glazier, chairman of the Capital Region Board's public works committee, said "the thing that is important to the regional district is if we have any financial involvement."

The answer to that is "no." The contractor, who has the responsibility for supplying and placing the outfall according to set specifications and price, will have to undertake the repair work at his own expense.

"The conditions under which it failed are not the conditions that would prevail when it's in place," Glazier noted. Nevertheless, the pipe will undergo extensive tests after being laid on the sea bottom, to spot any weaknesses that it might have, he said.

Howard said the accident had prompted the contractor to move the pipe-welding operation from its location off windy Clover Point to a new spot inside the Ogden Point breakwater.

The pipe is welded in sections, and is then mounted on wheels and floated into the water, where it is towed to its final resting place on the bed of Juan de Fuca Strait.

Strike vote set for civil servants

Mediation efforts failed as predicted in the B.C. Government Employees' Union contract dispute, setting the stage for a strike vote that is to begin Aug. 28.

It was the same date forecast for a strike vote in earlier Colonist stories. The union believes the vote might be counted in time to permit a limited strike by mid-September.

The most likely target group is the liquor retail stores component with its 2,500 members. The plan would be to have the remainder of the 37,000-member union remain at work and contribute to a fund that would provide 70 per cent of the usual pay rate for the strikers.

Fast Work halts blast

A propane-tank explosion was averted Tuesday at Weir's Beach trailer park in Metchosin when a fire in a locked and unoccupied trailer was put out by passersby and two axe-wielding, off-duty Saanich firemen.

June Mackintosh, a Langford resident vacationing at the beach and a witness to the blaze, said a dog inside the trailer was rescued but died a short time later, probably of asphyxiation, despite the efforts of firemen and a Fort St. John woman to revive it.

"Thank God everybody pitched in and we had a couple of off-duty firemen here. The firemen were calm and quiet and wouldn't even give their names," she said.

"An accident was averted by some quick-thinking people," she said.

An instant-on television or a cigarette smoldering in upholstery is believed to have caused the blaze while the occupants of the trailer were away sightseeing, she said.

While the trailer blazed, one man, K. Van Ingen, disconnected the electricity, while another, Wilbert Senft, turned off the propane, she said.

The off-duty firemen smashed through the door with an axe, and the fire was put out in about seven minutes with two garden hoses.

The trailers at the beach are parked close together, she said. If the wind had been strong other residents would have been in trouble.

All that's left of the trailer is a shell, she said.

"We are all sad about the dog," she said.

Mrs. Senft tried to revive the dog, and so did Metchosin firemen, who arrived soon after the blaze was put out.

A great relief for Miracle brings cheers

There were cheers from the medical team nursing Miracle back to health when the young female killer whale had her first bowel movement in more than a day Tuesday night.

Constipation or a blockage was one of the explanations for Miracle's baffling collapse Monday night that has had the team on alert at the salt water pool at the Oak Bay Beach Hotel.

"I've never been so excited about a bowel movement in my life," said Dr. Alan Hoey, veterinary consultant for Sealand which is nursing the under-nourished and sick whale found in Menzies Bay more than a week ago.

Robert Wright, owner of Sealand, described Miracle's actions as "the biggest thing to hit this pool since she did."

Miracle's relapse Monday night — three times last Thursday in her first hours in the pool she collapsed to its bottom — came at a time when the medical team was breathing easier about her future.

None of the veterinarians was at poolside when the whale apparently stopped breathing and was pulled from the bottom. She was held for about 30 minutes at the surface before the medical team decided it was safe to release her.

"She swam about as if nothing had happened," Wright said.

Miracle's food intake was cut back from 30 pounds of fish to about 22 Tuesday. All the fish was filleted in case of a bone obstruction, according to Angus Matthews, Sealand manager.

Numerous offers of free salmon for Miracle had to be declined because of her need for a specialized and controlled diet.

Miracle's blood count was remaining constant, according to Dr. Jay Hyman, the vacationing New York veterinarian assisting Hoey at the poolside.

Miracle was taken off penicillan Tuesday night and given a stronger antibiotic in an attempt to knock out the infection, probably resulting from the month-old bullet wound behind her dorsal fin.

Hyman turned 44 Tuesday and found an inpromptu poolside party waiting for him. He was presented with a cake iced with a killer whale, and a T-shirt proclaiming "Jay Hyman — Miracle Worker."

The point of politics

NANAIMO — If you're the sort who likes to really stick it to politicians, you missed a big chance if you weren't at the Vancouver Island Exhibition at Nanaimo on the weekend.

The local NDP association sponsored a booth called Political Pot Shots, featuring caricatures of three prominent B.C. politicians: Premier Bennett, Education Minister Pat McGeer and NDP leader David Barrett.

There were 1,521 darts aimed at McGeer, 862 at the premier and 360 at Barrett.

Signs posted

Sproat Lake giving swimmers itch

Special to The Colonist

PORT ALBERNI — Signs warning of swimmers itch have been posted near the boat launching ramp in Sproat Lake Provincial Park.

The rash, caused by minute parasitic larvae boring under the first layer of skin is uncomfortable but won't cause serious illness as the parasites that are found in this area can't live in mammals, according to public health inspector, Norman Clarkson.

The larvae, which are passed from birds to snails and back to birds, occasionally infect human swimmers. They can't be controlled without endangering the fish and other life in the lake but Clarkson said a swimmer can reduce the risk of infection by staying away from weedy areas.

The rash which results from an infection of the larvae, known as cercariae, shouldn't be scratched if at all possible, in order to avoid the possibility of secondary infection. The itching can be reduced by using a lotion such as calamine lotion and by taking antihistimines, according to a pamphlet on swimmers itch put out by the federal Department of Fisheries and Forestry.

The pamphlet also suggests a brisk rubdown with a towel immediately after coming out of the water will minimize the number of larvae that might bore into the skin. It also suggests that one avoid swimming in possibly infected areas in the morning and on bright days as the larvae are present in greater numbers at this time.

Other suggestions are to avoid shallow water, especially if there is an onshore wind blowing, and to keep moving in the water.

The free-swimming larvae normally bore under the skin of birds where they become adults which are returned to the water in the bird droppings. The adults lay eggs in the water and the larvae that hatch burrow into snails where they produce a great many more larvae. These larvae pass out of the snails and become the free-swimming parasites that cause the swimmers itch.

The only effective way to control the infestation is to remove the weeds where the larvae collect. According to Clarkson, this has to be done over a fairly wide area. One of the resorts on Sproat Lake and a number of the residents of lakeshore property have greatly reduced the infestation this way, Clarkson said.

Clarkson explained that the itch can be contracted in any fresh water where the snails are found and birds land. There have been a few reports of the itch from Kennedy Lake as well as Sproat Lake.

More news of Island Page 11

Malaspina College expands some more

The Duncan division of Malaspina College now has an actual presence in the Ladysmith-Chemainus-Crofton area. The college's new office, located at 9749 Willow Street, Chemainus, opened on Aug. 15, and will be staffed 1-5 p.m. Monday through Thursday and 1-4 p.m. on Fridays.

Local staff member Francine Hodge has previous experience working with the college in Duncan and will be in a position to provide up-to-date information on all courses planned for Ladysmith, Chemainus and Crofton resident as well as details of all the various programs based on the Duncan campus.

Duncan continuing education director Bob Thorburn believes that the decision to open an office in Chemainus will prove to be of considerable benefit to everyone who is interested in credit and non-credit programs offered by the college.

"We are now finalizing plans for the winter," he said, "and full details of all our courses will be distributed to every household in the area by way of a post office mailer early in September."

By establishing an office in Chemainus, Thorburn expects to encourage more and more people to become involved in the college's continuing education activities.

Oilers leave WHA but path to NHL not clear

MONTREAL (CP) — Edmonton Oilers may not be a part of the World Hockey Association during the 1977-78 season and if their co-owners have plans to move a National Hockey League club into the Alberta capital, they may be headed for legal troubles.

The WHA announced Wednesday that it will operate with at least seven teams with its schedule beginning in October to include New England Whalers, Quebec Nordiques, Indianapolis Racers, Winnipeg Jets, Houston Aeros, Birmingham Bulls and Cincinnati Stingers.

Peter Pocklington, representing Edmonton at the meetings, stomped out of the WHA meeting after the board of trustees would not meet what they termed "extreme player demands."

Basically, the Oilers' ultimatum was that Edmonton would be given first right of refusal in a dispersal draft if and when some WHA clubs decided not to operate.

"They asked for quite a few playetrs," said Ben Hatskin, chairman of the WHA board. "Some of the players were on the rosters of our member teams. It is tough to get a team to release its players."

There has been speculation in several areas that the Oilers co-owners — Pocklington and Nelson Skalbania — would actively pursue the purchase of Colorado Rockies of the NHL and move the club to Edmonton.

The Rockies failed miserably in a season-ticket promotional campaign, selling just about 2,300 while the Oilers sold more than 7,000 season tickets, many of them because Edmonton fans were hoping the club would be part of an expanded NHL.

"But we plan to protect our territorial rights," said Hatskin, although there may be some debate to exactly what those rights may be.

WHA clubs have invaded NHL territory several times during the past five years and while the WHA might try to claim Edmonton as their territory, it is likely they would have difficulty justifying that claim.

"We have now been eliminated from the WHA picture," said Pocklington in a telephone interview before leaving Montreal.

"Edmonton is fighting for its life to get an NHL franchise. We gave the league an ultimatum that we didn't want to be part of a league of second-class citizens.

"We wanted some guarantees that we'd be getting some of the good players from some of the teams not continuing in operation this season."

But before the NHL would accept a franchise switch to Edmonton from Colorado, it is likely the NHL owners would have to get assurances by the Oilers that the WHA would not launch any lawsuits.

"As far as the league is concerned, right now, we have no intention of moving into Edmonton," said Brian O'Neill, the NHL's executive director, noting the league's decision last week not to expand to accomodate six WHA teams.

He said that while the league itself would make no overt approaches to move into the Edmonton market, that did not mean that the owners of the Rockies and Oilers could not negotiate.

The NHL has its semi-annual meetings scheduled for Toronto next week and each of the member clubs must pay its annual dues at that time if they wish to be a part of the league.

Skalbania, who told a reporter Wednesday that Edmonton would have a major league team for next year, met last week in Vancouver with Rockies' owner Jack Vickers and Skalbania said Vickers seemed very interested in selling the Rockies."

But Ray Miron, said that as general manager of the Rockies, he could not believe "that we'll move from Denver."

Miron said that Vickers, who now is on holidays, "has made arrangements for this season and we've been pushing hard for our season ticket sales."

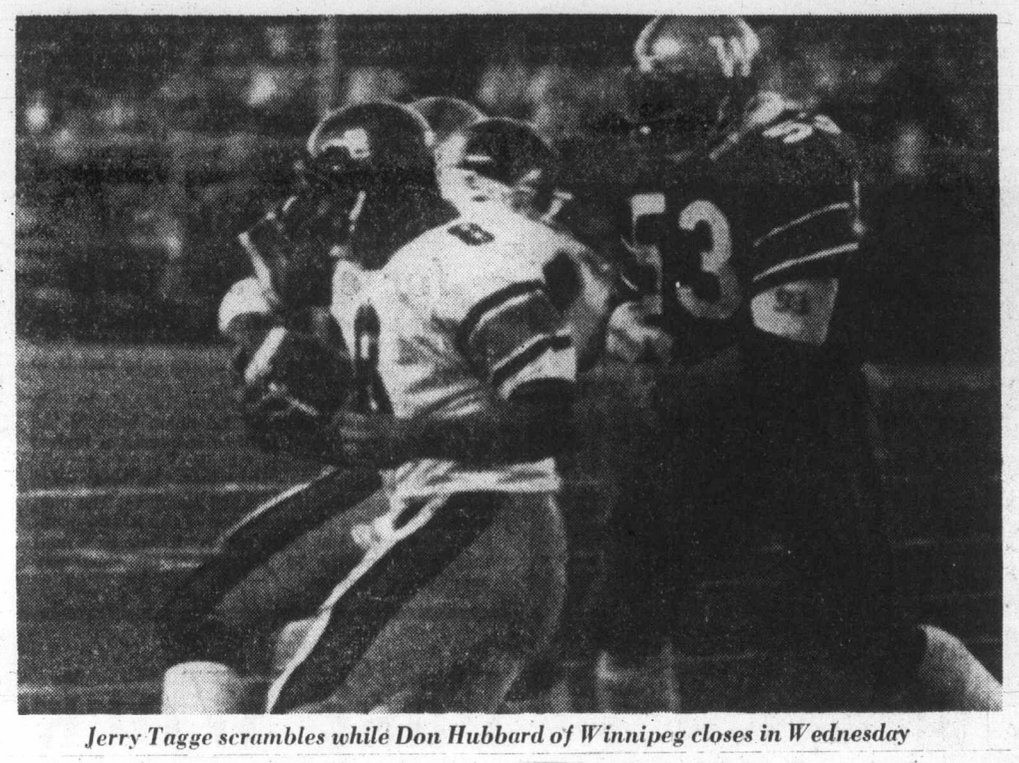

Jerry Tagge scrambles while Don Hubbard of Winnipeg closes in Wednesday

Bright sparks Lions with long touchdowns

Leon Bright dazzled the most Wednesda as B.C. Lions regained a share of the lead in the Western Football Conference.

The flashy rookie scored two touchdowns, including one on a spectacular 100-yard kickoff return, as B.C. downed Winnipeg Blue Bombers, 25-17 in the Manitoba city.

The win gives the Lions a 4-2 record and a share of top spot with Edmonton Eskimos, who are 4-1. Lions are 3-0 on the road and 1-2 at Empire Stadium.

Winnipeg, a popular choice to win the West this season, is 2-3 while Saskatchewan Roughriders continue to improve after a slow start and are 3-3 following a thrilling 27-26 win over Toronto Argonauts Wednesday.

Quarterback Ron Lancaster engineered one of his patented, dramatic finishes. He hit Steve Mazurak with a 29-yard touchdown strike with 1:04 remaining and Bob Macoritti kicked the convert to give the Roughriders the victory before a corwd of 49,714 at CNE Stadium.

A crowd of 25,210 was on hand at Winnipeg Stadium to watch the Blue Bombers dominate the game but lose on the big plays.

Winnipeg collected 21 first downs to 10 by the Lions and gained a total of 356 yards in net offence compared to only 199 yards for B.C.

But the Blue Bombers managed only one touchdown, a 13-yard pass in the third quarter from Harry Knight to Gord Paterson.

The Lions got their first touchdown late in the second quarter with Mike Strickland dashing over from the two-yard line after quarterback Jerry Tagge, had hit Al Charuk on a 42-yard pass play.

Early in the third quarter, Tagge hit Bright with a long pass and the speedy backfielder scampered into the end zone to complete a 65-yard play.

The Blue Bombers came back with Paterson's touchdown at 11:51 but on the ensuing kickoff Bright made his spectacular game-breaking run.

Moving through heavy traffic and then breaking loose down the sideline, Bright outran the last two Winnipeg defenders in his touchdown dash that made it 24-14.

The Bombers had good scoring opportunities in the first quarter but had to fall back each time and settled for 32 and 25-yard field goals and a kickoff single by Bernie Ruoff.

The Lions got on the scoreboard at 14:15 on a 40-yard field goal by Lui Passaglia.

★ ★ ★

B.C. LIONS 25, WINNIPEG 17.

First Quarter

Winnipeg — Field goal, Ruoff, 32 yards 4:54.

Winnipeg—Single Ruoff, 95 yards 4:58.

Winnipeg—Field goal, Ruoff, 25 yards 9:34.

British Columbia—Field goal, Passaglia, 40 yards 14:15.

Second Quarter

British Columbia—Touchdown, Strickland, three-yard run. (Passaglia convert) 13:47.

Third Quarter

British Columbia—Touchdown, Bright, 65-yard pass from Tagge (Passaglia convert) 2:57.

Winnipeg—Touchdown, Patterson, 13-yard pass from Knight (Ruoff convert) 11:51.

British Columbia—Touchdown, Bright, 100-yard kickoff return (Passaglia convert) 12:05.

Fourth Quarter

Winnipeg—Field goal, Ruoff, 23 yards 0:25.

British Columbia—Single, Passaglia, 52 yards 1:53.

British Columbia	3	7	14	1	—25
Winnipeg	7	0	7	3	—17

Attendance: 25,210.

B.C.		Wpg
10	First downs	21
60	Yards rushing	106
172	Yards passing	297
199	Net Offence	356
1-21	Passes made-tried	21-34
2	Interceptions	1
37-44.1	Punts-average	11-43.9
1-0	Fumbles-lost	0-0
5-55	Penalties-yards	7-66

Net offence is yards passing plus yards rushing, minus team losses.

Individual

Rushing: B.C. — Strickland 13-29, Harrison 5-20; Winnipeg, Jay Washington 17-88, Crimo 8-21.

Receiving: Bright 2-70, Charuk 2-57. Winnipeg, Paterson 6-104, McDonald 5-58.

SASKATCHEWAN 27, TORONTO 26

First Quarter

Saskatchewan—Touchdown, Jackson, 18-yard pass from Lancaster (Macoritti convert) 6:49.

Toronto—Field goal, Andrusyshyn, 39 yards, 10:02.

Toronto—Field goal, Andrusyshyn, 40 yards 14:03.

Second Quarter

Saskatchewan—Field goal, Macoritti, 15 yards 6:04.

Toronto—Touchdown, Lumsden, three-yard run (Andrusyhyn convert) 10:33.

Toronto—Single, Andrusyshyn, 75 yards 10:45.

Saskatchewan—Field goal, Macoritti, 33 yards 13:50.

Third Quarter

Toronto—Single, Andrusyshyn, 47 yards 2:36.

Toronto—Field goal, Andrusyshyn, 17 yards 7:57.

Toronto—Touchdown, Ealey, seven-yard run (Andrusyhyn convert) 13:23.

Fourth Quarter

Saskatchewan—Touchdown, Molnar, three-yard run (Macoritti convert) 1:02.

Toronto—Single Andrusyshyn, 39 yards, 5:33.

Saskatchewan—Touchdown, Mazurak, 29-yard pass from Lancaster (Macoritti convert) 13:56.

Saskatchewan	7	5	0	14	—27
Toronto	6	8	11	1	—26

Sask.		Tor.
13	First downs	20
204	Yards rushing	234
16	Yards passing	170
17-31	Net offence	378
1	Passes made-tried	13-20
7-46	Interceptions	4
0-0	Punts-average	7-40
7-63	Fumbles-lost	2-2
	Penalties-yards	9-90

Net offence is yards passing plus yards rushing, minus team losses.

Individual

Rushing: Sask. — Molnar, 8-23, McGee 5-8; Tor. — McGraw 25-118.

Rushing: Sask. — Molnar, 8-22, McGee; Tor. — McGraw 25-118, Lumsden, 11-42.

Pass receiving: Sask. — Mazurak 5-172, McGee 5-10; Tor. — McGraw 2-53, Muller 4-23.

WESTERN CONFERENCE

	P	W	L	T	F	A	Pts
Edmonton	5	4	1	0	159	88	8
B.C. Lions	6	4	2	0	126	114	8
Sask.	6	3	3	0	112	149	6
Winnipeg	5	2	3	0	85	107	4
Calgary	5	1	4	0	73	104	2

EASTERN CONFERENCE

	P	W	L	T	F	A	Pts
Montreal	5	5	0	0	108	54	10
Ottawa	5	2	3	0	107	97	4
Toronto	6	2	4	0	105	107	4
Hamilton	5	1	4	0	61	107	2

Next games: Tuesday — Ottawa at Montreal; Winnipeg at Calgary; Toronto at B.C. LIONS.

Gorge captures playoff crown

Gorge Hotel finally managed to wear out Roy Moretti Wednesday and then met little opposition as it breezed to the playoff championship of the Senior Amateur Baseball League.

Derek Drinkwater pitched a three-hitter and the Hotelmen stroked 11 hits as Gorge wrapped up the best-of-five final three-games-to-win with a 12-3 triumph at Lambrick Park.

It marks the second straight year that Gorge has won both the league and playoff titles.

Moretti had pitched a four-hitter Tuesday as Gorge forced the fifth game but the strain of four starting assignments in a row took its toll. He gave up seven hits, including a two-run homer to Mike Squire, and five runs before leaving in the fifth inning. Moretti pitched 25 2-3 consecutive innings.

Rick Mark, making only his second pitching appearance of the season, got the last out in the fifth inning but was bombed for seven runs in the sixth inning on two singles, a double, a triple and three base-on-balls.

Greaves	000 012 0—	3	3 2
Gorge	201 027 x—	12	11 1

Roy Moretti, Rick Mark (5), Ralph Anderson (6) and Dave Morgan; Derek Drinkwater and Russ Holmes. Home run: Gorge — Mike Squire.

Rangers reach the top

What has Billy Hunter done to the Texas Rangers? Certainly something dramatic has happened to the team since June 28, when Hunter assumed command. The figures show it.

Since Hunter took over, the Rangers have the best winning percentage not just in the American League but in major league baseball.

They improved their percentage under Hunter to .741 Wednesday by edging Toronto Blue Jays 6-5. The win gave the Rangers a season percentage of .573 and put them in first place in the Western Division for the first time this season.

Texas moved half a game ahead of Minnesota Twins who were edged 3-2 by Seattle Mariners and half a game ahead of the idle Chicago White Sox.

Jim Sundberg stroked a two-out single in the 10th inning to score Toby Harrah from second base with the winning run. Harrah reached on a fielder's choice and moved up when Juan Beniquez drew a walk.

Texas had rallied from a three-run deficit in the eighth to tie the game 5-5. Willie Horton led off with a singlei and after Sandy Alomar ran for him, Harrah and Dave May walked to load the bases. Bump Wills singled to drive in two runs and Beniquez drove in the tying run with a sacrifice fly.

Toronto scored an unearned run in the first on a throwing error by first baseman Mike Hargrove and got another unearned run in the second on a throwing error by Wills at second base. Rick Cerone hit his first major league homer, a solo shot in the fifth.

Hunter coached Baltimore Orioles before moving to Texas to take over from Eddie Stankey, who had lasted only one day as manager after replacing Frank Lucchesi. When he was hired Hunter said he was going to juice up the run production.

"We've got to score more somehow," said Hunter. "We'll try anything. We'll steal, hit-and-run, run-and-hit, squeeze, sacrifice, whatever is necessary.

In the ensuing 48 games the Rangers have averaged 5.3 runs per-game, which is what Cinncinnati Reds averaged on the way to recording the best percentage in baseball last season.

The chief ingredient Hunter has brought the Rangers appears to be alertness. Under Lucchesi they had a base-stealing percentage of 56, under Hunter the percentage is 71.

★ ★ ★

NATIONAL LEAGUE

Eastern Division

	W	L	pct.	GBL
Philadelphia	72	45	.615	—
Pittsburgh	69	51	.575	4½
Chicago	66	51	.564	6
St. Louis	66	54	.550	7½
Montreal	54	65	.454	19
New York	46	69	.415	23½

Western Division

	W	L	Pct.	GBL
Los Angeles	72	47	.605	—
Cincinnati	61	59	.508	11½
Houston	57	64	.471	16
San Francisco	55	66	.455	18
San Diego	54	70	.435	20½
Atlanta	42	76	.356	29½

Pitts. 010 000 001—2 8 3
Chicago 100 101 10x—4 9 0
Rooker 10-7 Tekulve (7) and Dyer, R. Reuschel 16-5 and Mitterwald. Home runs: Chicago — Murcer (2nd and 23rd).

New York 000 000 000—0 2 0
St. Louis 000 002 00x—2 6 0
Koosman 8-14, Apodaca (8) and Hodges; Forsch 15-5 and Simmons.

San Diego 000 430 000—7 9 1
Cincinnati 000 010 300—4 7 5
Shirley 7-15, Fingers (7) and Tenace; Soto 2-3, Murray (5), Sarmiento (7), Borbon (9) and Bench. Home runs: San Diego—Almon (1st): Cincinnati—Foster (39th).

Houston 203 100 000—6 9 0
Atlanta 000 018 00x—9 14 0
Dixon, Forsch (6), Sambito 5-4 (6), Pentz (7) and Ferguson; Hanna, Capra (3), Collins 2-9 (6), Campbell (7) and Pocoroba. Home runs: Atlanta—Burroughs (31st), Montanez (16th).

Philadelphia 300 000 000— 0 6 3
Montreal 047 073 03x—13 15 0
Carlton 17-7, Lerch (5), McGraw (8) and Foote; Bahnsen 7-5, Alcala (8) and Carter, Blackwell (8). Home runs: Montreal—Carter (20th and 21st), Perez (11th).

AMERICAN LEAGUE

Eastern Division

	W	L	Pct	GBL
Boston	70	45	.609	
Baltimore	68	49	.581	3
New York	68	50	.576	3½
Detroit	54	63	.462	17
Cleveland	53	65	.449	18½
Milwaukee	53	70	.321	21½
Toronto	40	76	.345	30½

Western Division

	W	L	Pct	GBL
Texas	67	50	.573	—
Chicago	66	50	.569	½
Minnesota	68	52	.567	½
Kansas City	65	51	.560	1½
California	58	58	.500	8½
Seattle	52	72	.419	19½
Oakland	44	73	.376	23

Kansas City 300 000 020—5 5 0
Cleveland 010 001 100—3 11 2
Splittorff, Pattin 6-2 (4), Bird (9) and Porter; Bibby 9-10, Hood (9) and Fosse. Home Runs: Kansas City — Mayberry (18th); Cleveland — Thornton (22nd).

Boston 002 000 010—3 8 0
Milwaukee 210 200 00x—5 10 0
Wise 9-5, Stanley (4) and Fisk; Sorenson 4-6 and Moore. Home runs: Boston — Yastrzemski (21st); Milawukee — Money (21st), Quirk (3rd).

Seattle 000 001 200—3 11 0
Minnesota 000 000 010—2 6 1
Mitchell 1-4, Romo (7) and Cox; Zahn 11-10, D. Johnson (7) and Wynegar.

Toronto 210 010 010 0—5 12 0
Texas 011 000 030 1—6 11 2
Lemanczyk, Johnson (6), Huckavich (8), Willis 2-5 (8) and Cerone; Briles, Knowles (8), Devine 9-6, (9) and Sundberg. Home run: Toronto — Cerone (1st).

New York 402 100 000—7 15 1
Detorit 100 010 003—5 12 2
Figueroa 12-8, Lyle (9) and Munson; Arroyo 6-13, Hiller (1), Grilli (5) and May. Home run: New York — Rivers (7th).

Registration for bowlers

The Victoria Junior Bowling League is holding registrations Aug. 20 and Aug. 27 at Mayfair Lanes.

Registration, for anyone 21-years-old and under, is from 9 a.m. to 11 a.m. each day.

Sport today

SOFTBALL

6:30 p.m. — Continuation of play in best-of-five Heywood Men's League semi-final, Castle Properties vs. Century Inn, Heywood Avenue Park.

6:30 p.m. — Third game in best-of-five semi-final in the Stuffy McGinnis Men's League, Seaboard vs. Sooke, Sooke Athletic Park.

The Original Knight
SOLUNAR TABLES
When To Fish Or Hunt

According to the Solunar Tables calculated for this area, the best times for hunting and fishing for the next 10 days will be as follows (Times shown are **Pacific Daylight** times):

Minor	Major	Minor	Major
A.M.		P.M.	
TODAY			
8:15	2:30	8:40	2:55
TOMORROW			
9:10	3:25	9:35	3:50

Major periods, lasting 1½ to 2 hours are shown in bold.
Minor periods, shorter duration, light type.

Sounders move on

Striker Tommy Ord blasted a penalty kick past Minnesota Kicks' reserve goaltender Tino Lettieri in the 59th minute Wednesday night that lifted Seattle Sounders to a 1-0 victory and into the North American Soccer League Pacific Conference finals.

Ord, purchased by Seattle from Vancouver in mid-July, scored after the Kicks' Ron Further was called for illegal use of hands in the penalty area.

By virtue of the victory, before a Kingdome crowd of 42,091, Seattle advances to the conference finals, opening Saturday night in Los Angeles against the Aztecs.

Meanwhile, the Aztecs clinched their spot in the final before 18,500 in Dallas, rolling over a disorganized Tornado team 5-1.

In another game, New York Cosmos came out on top of an overtime shootout with Fort Lauderdale Strikers, winning 3-2 to claim the Eastern Division title.

The shootout was set up when the game ended regulation time tied 2-2, and neither team could score in two overtime periods.

Cosmos now face Rochester Lancers as NASL playoffs continue.

Exhibition Park racing

VANCOUVER — Results of Wednesday's throughbred racing at Exhibition Park:

FIRST RACE — $2,200, claiming, maiden, three year olds, one and one-sixteenth miles:
Little Beau Piet (Walker) $4.40 $2.10 $2.60
Queen's Wine (Mena) 4.60 3.60
Ladys Contribution (Bray) 8.50
Time: 1:50 3-5.
Quinella: $20.00.
Also ran: Miss Wipe Out, Royal Nandina, Blaven, School Time, Royal Rani, Bobby Lusto, Diamond Hour.

SECOND RACE — $2,550, claiming, three year olds, six and one-half furlongs.
Arctic Saber (Demorest) 7.90 $4.10 $3.70
Korbutsky (Peichoto) 4.20 3.00
Worring Joe (Peat) 3.80
Time: 1:21 2-5.
Also ran: Win Key, Trovashra, Miss Jessie K., Hecan Orbit, Early Curly, Cheetah Child, Can Can Bob.

THIRD RACE — $3150, claiming, two year olds, six furlongs.
Ayedee (Walker) $22.00 $7.00 $5.00
Hustling Annie (Manning) 3.30 3.10
Smokein Rose (Krasner) 5.50
Time: 1:14 2-5.
Also ran: Katzie B., My Jungle, Blue Cheese, Chrystal Prince, Bobby Ed, Off The Pace.

FOURTH RACE — $2100, claiming, three year olds and up, six and one-half furlongs.
Zandell (Mazza) $13.20 $5.60 $4.20
Proud Bird (Johnson) 3.00 2.5
Avons Gus (Leblanc) 8.50
Time: 1:20 1-5.
Exactor: $46.90.
Also ran: Cottonwood Canyon, Sassy Sis, Alderissimo, Scots Rule, Great Performer, No Help.

FIFTH RACE — $2,750, claiming, three-year-olds, six and one-half furlongs:
Premier Fleet (Skinner) $4.50 $3.20 $2.30
Ultra Lea (Johnson) 4.90 3.10
Donnatella (Loseth) 2.6
Time: 1:21.
Also ran: Alts Delivery, Dawn Beauty, Golden Comic, Tropic Jinks, Hail A Belle, Little Miss Mecca, Delicatessen.

SIXTH RACE — $2,850, claiming, three-year-olds, six and one-half furlongs:
Vanishing Code (Skinner) $6.20 $4.00 $2.60
Vicalino (Peichoto) 7.40 4.10
Nautical Dancer (Krasner) 2.50
Time: 1:15.
Exactor: $52.40.
Also ran: Diamond Bill, Turn The Coin, Vertical Pool, Yankee Jet, Hustling Knight, Sailors Horizons, Budding Talent.

SEVENTH RACE — $2,750, claiming, three-year-olds and up, one and one-sixteenth miles:
Sir Laffalot (Demorest) $11.00 $6.20 $4.70
Dawn Duster (Loseth) 22.00 9.30
Coin Dealer (Williams) 6.80
Time: 1:47.
Also ran: Proud Magic, Mio Caro, River Of Ice, Circle The Wagons, Miss Lady Win.

EIGHTH RACE — $4,250, claiming, three-year-olds and up, six and one-half furlongs.
Impasto (Manning) $25.10 $8.60 $2.70
Bendaway (Stein) 4.90 2.40
Astro Comet (Cuthbertson) 2.30
Time: 1:18 3-5.
Exactor: $98.80.
Also ran: Little John Brown, Bud's Playgirl.
Track scratch: Moray Castle.

NINTH RACE — $4,850, claiming, three-year-olds and up, six and one-half furlongs:
Skyride (Demorest) $6.70 $4.20 $3.30
Delta Bay (Manning) 5.70 4.20
Harry Own (Krasner) 4.80
Time: 1:19 3-5.
Also ran: El Escorial, Titans Lodge, Boy Dancer, Grande Ribot.
Track scratch: Ole Conkle.

TENTH RACE — $2,200, claiming, three-year-olds and up, one and one-sixteen miles:
Sammy Spats (Chabara) $24.70 $10.70 $6.00
Swift Peggy (Mazza) 16.60 8.00
Kippynite (Krasner) 6.20
Time: 1:47 4-5.
Quinella: $250.70.
Also ran: Fighting Monarch, Split The Atom, Jandrew, Jose Bravo, Amazing High, Tenusa, Scratch Harry.
Handle: $798,927.
Attendance: 8,693.

OAK BAY SOCCER CLUB
Premier/Reserve Teams
Tues.-Thurs. 6:30 P.M.
Henderson Park
All Players Welcome
Information
479-1523 Stan
8-16

WRESTLING
MEMORIAL ARENA
TONIGHT 8 P.M.
4-MAN TAG TEAM
GUY MITCHELL & DUTCH SAVAGE vs. MIKE SHARPE & THE OUTLAW
MR. KLEEN VS. MIKE LONDON
E. Morrow vs. Palardy
Froelich vs. Brown
G. Morrow vs. Ryan
Tickets on sale at ARENA BOX OFFICE
Ring $4. Res. $3.50. Rush $3. Under 12 $2.50. Rush sold at Door Only.

Shamrocks ready for rival Burrards

Victoria Shamrocks are in "good shape" for their Western Lacrosse Association final with Vancouver Burrards says Sahmrock coach Nirmal Dillon.

The best-of-seven series opens Friday at Kerrisdale Arena in Vancouver. The second game is Sunday at 8 p.m. at Memorial Arena with the third game Tuesday in Vancouver and the fourth game Aug. 25 here.

If necessary, a fifth game will be played Aug. 27 in Vancouver, a sixth Aug. 29 at Victoria and a seventh game would be played Aug. 31 at Vancouver.

The Mann Cup national playoffs are scheduled to start Sept. 4 at the home of the Western champion.

"We're playing better now than when we beat them at Kerrisdale a month ago," said Dillon. The Shamrocks lost their first four encounters with the Burrards but they scored a 16-10 win July 19 at Kerrisdale and a 22-6 triumph July 27 here.

But Dillon said the league champion Burrards brought only half their team over the last game.

"Charn (Dhillon) and Mike (Beaulac) are ready to return and George (Grover) only has a bruise," said Dillon prior to holding a workout Wednesday.

Dhillon has been out for a week with a sprained ankle and Beaulac has missed a month because of a broken knuckle. Goaltender Grover was injured in the 22-11 win over Coquitlam Adanacs Monday when he was struck in the throat by a hard shot.

Dhillon said the Shamrocks would use Doug Angrove, Steve Buckely and John Entzminger of the junior "A" Victoria McDonalds throughout the series.

Victoria won't have to contend with Vancouver policeman Ward Sanderson for the first three games but he'll be eligible to play in the Shamrocks' second home game of the series.

Sanderson was given a five-game suspension by league commissioner Roy Burton and the Burrards have been wearing black armbands with Sanderson's No. 11 on them in a symbolic protest.

Dhillon didn't seem concerned one way or the other about the Sanderson situation. "They'll come up with another goon," he said.

The series carries extra meaning for Victoria as the Shamrocks have been eliminated by the Burrards in three straight playoffs.

Vancouver knocked off Victoria in the 1974 and '75 finals and last year's semi-finals.

Victoria hasn't been in the Mann Cup final since winning it in 1957.

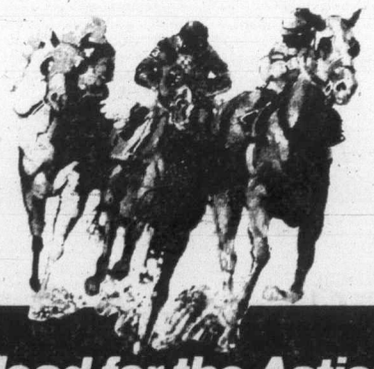

Head for the Action!
AT EXHIBITION PARK
Come see the Thoroughbreds run 10 times a day, while you enjoy dinner in the Clubhouse or a hot dog in the Grandstand. Parade to the Post 6:15 PM Monday, Wednesday and Friday, Saturdays and Holidays 1:15 PM. Rain or shine. For reservations phone 254-1631.
For Bus information Phone Vancouver Island Coach Lines, 385-4411.
THE TRACK Exhibition Park
B.C. JOCKEY CLUB

—Colonist photo by Alex Barta

Victoria representatives in the Canadian Lawn Bowling Championships are Carol McGregor, Jessie Kinneard, Marie Sage and Flora Martin. Mrs. McGregor, a member of Victoria West, is the B.C. singles champion while the Burnside trio are the provincial triples champions. The foursome left today for Edmonton where the national tournament opens Sunday.

Squall shortens race

NEWPORT, R. I. (AP) — The threat of thunder squalls brought an early halt to America's Cup defence finals Wednesday with Courageous beating Independence by 50 seconds in a shortened race.

Ted Hood of Marblehead, Mass., skipper and designer of Independence, got the jump by four seconds at the start. Courageous, which goes best to windward, had gained 1:19 lead rounding the first mark.

Atlanta Braves baseball owner Ted Turner, skipper of Courageous, had lost a few seconds from his lead by the second mark, but made the second reach 58 seconds ahead. The race was shortened at the end of the third leg with Turner 50 seconds in the lead.

The Coast Guard cutter Point Turner, in charge of policing the spectator fleet, was on the radio throughout the race getting weather updates and making arrangements to escort pleasure craft back to port.

The weather reports said a squall carrying 50-knot winds and lightning was bearing in on Rhode Island sound toward the northeast. The heavy rains hit Newport shortly after 2 p.m. and electricity was knocked out for about 20 minutes.

About 30 minutes after the race ended, a torrential downpour left autos sloshing through hubcap-deep water on some streets.

Turner's win, which is expected to be official, moves his record in the defence finals to 3-0. On Tuesday, he sailed Courageous to a pair of victories against Enterprise.

In the June and July trials, Courageous had the best overall record, finishing the series at 14-7. Enterprise had a 11-12 mark, and Independence was 7-13.

None of the foreign yachts raced Wednesday. The semi-final series between Australia and France ended Tuesday in a four-race sweep for the Australian entry.

Gretel II, which requested Wednesday off, stood 2-2 against Sweden's Sverige at the end of Tuesday's competition.

TENNIS
Stock is at its best now at
SPORTSWORLD
Hillside Shopping Centre
8-17

MAYFAIR ESSO
3201 DOUGLAS at TOLMIE
Phone 388-5614
61 POINT
OIL CHANGE, FILTER AND LUBE
1. Change Oil — Our Best Esso 10W/30 2. Supply and Install New Atlas Filter
3. Complete Lubrication 4. Thorough 58-Point Operational Check
Esso $14.66 Esso
All work guaranteed 90 days or 4,000 miles
8-17

Sports digest

Renee to play in U.S. Open

NEW YORK (UPI) — The United states Tennis Association grudgingly gave transsexual Renee Richards permission Wednesday to compete as a woman in the U.S. Open tennis championships at Forest Hills.

The USTA decision, which came a day after the New York State Surpreme Court barred efforts to keep Miss Richards out of the open, ended the 42-year-old transsexual's fight for more than a year to compete at Forest Hills.

The USTA said it decided to drop its opposition to Miss Richards playing in the tournament after the court prohibited chromosome tests to decide whether a player could compete as a woman.

"As a result of this proceeding, the USTA will, on the basis of Dr. Renee Richards' playing record, accept Dr. Richards as an entrant into the U.S. Open Tennis Championships," it said. "She will compete in the main draw for women's singles."

The statement from the USTA, supervisor of the open, said the tennis group "has had reason to believe that a post-operative transsexual may retain some physical and competitive advantages."

"It appeared to the USTA that a generally accurate, easily administered and objective test, such as the Olympic type chromosome test, was a desirable screening process in determining sex for the purpose of athletics," it said.

But New York State Supreme Court Justice Alfred Ascione issued a temporary injuction Tuesday barring the USTA, U.S. Open and Women's Tennis Association from excluding Richards because of her inability to pass a sex chromosome test.

In a 13-page decision, Ascione said the test requirement was "grossly unfair, discriminatory and inequitable and violative of her rights."

"It seems clear defendants knowingly instituted this test for the sole purpose of preventing plaintiff from participating in the tournament," he said.

The U.S. Open begins Aug. 31.

Richards, a 6-2, 147-pound ophthalmologist, was a ranked over-35 male player under the name Richard Raskind prior to her sex-change operation in August, 1975.

LIQUOR'S NOT QUICKER
—than we are. You see double FAST when you bring us work to be copied. Photocopy, offset ... one copy or 10,000, we do it better at
IDEALETTER SERVICES LTD.
2524 Government St.
(across from the Rosebud Bakery)
382-9296

DID YOU KNOW?
It's our 2nd Annual
INVOICE SALE
BIG SAVINGS
on Over 150 New Cars
ALL INVOICE PRICED...
BUY NOW AS THE '78 PRICES WILL BE HIGHER
VICTORIA DODGE CHRYSLER
Dealer Licence No. D00867A
819 YATES ST. 384-8174

Bloomer coaches Vikings

VERNON (CP) — Sheldon Bloomer has been signed to coach Vernon Vikings of the British Columbia Junior Hockey League during the 1977-78 season, team president Vern Dye announced Wednesday.

Bloomer, 48, played for six years with New York Rangers' American Hockey League farm clubs at New Haven and Providence before moving back to Winnipeg, his hometown, for 10 seasons, playing senior 'A' hockey.

He was a member of the Winnipeg Maroons when they captured the Allan Cup in 1964.

Mexican Mariners

SEATTLE (UPI) — Seattle Mariners of the American League announced Wednesday they had purchased the contracts of three players currently in the Mexican League for assignment to class AAA clubs at the end of the Mexican League season.

Two of the players, third baseman Jose El Guezebal, 22, and shortstop Houston Jiminez, 20, are currently playing with Puebla while the third, pitcher Jose Alfaro, 21 is with the Mexico City Tigers.

Susan wins

VANDALIA, Ohio (AP) — Canada's Susan Nattrass won the women's title in the clay target championship of America at the 78th annual Grand American trapshooting tournament Wednesday.

Nattrass, a physical education teacher at University of Waterloo, Ont., and former Edmonton resident who was the over-all women's Champion in the Grand American a year ago, broke 198 of 200 targets to take the title.

Records fall

JONKOPING, Sweden (AP) — Gerald Moerken of West Germany and Petra Theumer of East Germany set world records Wednesday at the 14th European swimming championships.

Moerken broke the men's world 100-metre breaststroke record with a time of one minute 2.86 seconds in the final of that event.

Moerken, an 18-year-old Dortmunder in his first major international competition, chopped the previous mark, held by John Hencken of the United States, by .25 seconds.

Thuemer broke her own record of 4.09.89 in the women's 400 freestyle with a 4:08.91 clocking. Thuemer also won the 200 butterfly Tuesday.

OPEN FRIDAY 'TIL 9
SPENCER'S LUGGAGE
24 INCH PULLMAN SUITCASE
Fully lined, with inside pocket. Your choice of red, ivory, gold, orange. Reg. value 39.95, ... 27.95
The New Soft-Sided
TOTE BAGS
Has adjustable shoulder straps, plus locking zipper, outside pockets. Excellent value
EXCELLENT VALUE 9.95
Full Man-Size
FLIGHT BAGS
Holds up to three suits and has two zipper outside pockets. Made in Canada of tough-wearing "vylon" grey or olive colours. Super price, ... 19.95
ZIPPER SPORTS BAG
Canadian-made of double stitched leather-like vinyl. Your choice of brown, black or tan. 14-inch bag . 5.95
LADIES' TRAIN CASES
Complete with vanity tray, mirror, quilt lined with inside lingerie pocket. Fuchsia-pink only. Less than half price! 10.95
NEW IDEA!
LUGGAGE CASTERS
Small rubber casters with full ball-bearing swivel. Easily attached to bottom of suitcase. Backing place included. Don't carry — tow, on casters! Each 1.15
Ladies' Fitted
WARDROBE CASE
22-inch long—bound style with full quilt lining, lingerie pocket and removable clothes hangers. Your choice of navy, orange, green or red. A 39.95 value. 29.95
LEATHER BAGGAGE LABELS 79¢
18-INCH ZIPPER SPORTS BAG
Made of durable PVC vinyl, has lower zipper side pocket and comes in light beige with smart red trim 9.95
8-18
CHARGEX AND MASTERCHARGE WELCOME
SPENCER'S
1110 Government ~ Downtown

24 hour super sale!
FRIDAY AND SATURDAY 9 'til 9!
SUPER SYSTEM NO. 1
Listen to This! You get AGS's RC-1600 AM-FM stereo receiver with built-in cassette deck, with all the features, and two deluxe AGS two-way speakers for only $219.95! (If you wish you can add a Garrard fully automatic record player, and have the complete unit for only $50 extra!) If you're in the market for high quality, low cost sound — get in on this buy, at only 219.95
KENWOOD Direct-Drive Turntables, with polystone base and top notch tone-arm. Sans cart. Demo's. Regularly $339.95 SALE PRICE 269.95
TOSHIBA SA-620 AM-FM Stereo Receiver, with 50 Watts per channel! Excellent FM and every feature you could need. Reg. $479.95. SALE PRICE 389.95
TOSHIBA ST-410 AM-FM Tuner — matches with any amp! This is last year's model, and originally sold for $299.95! Very limited quantity SALE PRICE 149.95
TOSHIBA 20" BLACKSTRIPE Color TV! W/woodgrain cabinet, ToMatic Color Control, and AFC! Reg. $619.95. 4 only. SALE PRICE 499.95
CELESTION Ditton 44 3-Way Loudspeakers with 12" woofer. Save $60.00. SALE PRICE ..... 569.95 PR.
KENWOOD AM-FM stereo receiver, 22 watts RMS per channel! Reg. $319.95. SALE PRICE 239.95
KENWOOD 30 Watt RMS per channel AM-FM stereo receiver! Top-notch performance, at a top-notch price! Reg. $399.95. SALE PRICE 299.95
ADS (Analogue and Digital Systems) Model 810—top-of-the-line speaker system — two 8" woofer, Dome mid-range, and dome tweeter Reg. $949.95. SALE PRICE .... 699.95 PR.
AUDIO REFLEX SB-460 Speakers, 12" woofer, 3-way design, handle over 50 Watts RMS per channel! SALE PRICE ..... 149.95 PR.
AGS front loading cassette deck with DOLBY noise reduction system. Reg. $219.95. SALE PRICE 169.95
CHALLENGER 8a two-way speakers ... our most popular speakers in the $200.00 category ... for only ..... 169.95 PR.
JVC deluxe front-loading cassette deck, with Dolby noise reduction. Reg. $359.95. SALE PRICE 299.95
ADS (Analogue and Digital Systems) Model 700 speaker system with two 7" woofers and fine dome tweeter. Price reduced by $131.00! SALE PRICE ..... 399.95 PR.
KLH 317 speaker system! 10" woofer, 1¾" tweeter, cross-over level controls! Handle 50 Watts RMS! Reg. $299.95 pr. SALE PRICE ..... 189.95 PR.
KENWOOD KA-7300 Integrated Amplifier. 65 watts RMS per channel, Dual Power Supplies, and all the goodies! 3 only. Reg. $469.95. SALE PRICE 329.95
TOSHIBA SA-520 AM-FM Stereo Receiver, with 40 watts RMS per channel, and Phase Lock Loop FM! Our Best buy! Reg. 399.95 SALE PRICE 339.95
SUPER SYSTEM NO. 2
THIS IS SPECTACULAR VALUE!
A Toshiba SA-420 AM-FM receiver, that puts out a full 50 Watts RMS, two CHALLENGER 8a speakers, and TOSHIBA's SR-230W belt-drive, auto shutoff turntable, with base, cover, and cartridge! If bought separately, even at sale prices, this would cost you $619.85.
SALE PRICE 569.95
CELESTION DITTON 22 loudspeakers. Made in England. 8" woofer, 3-way design with dome tweeter. Reg. $419.95 pr. 2 pr. only. SALE PRICE ..... 339.95 PR.
CHALLENGER 10b's, 10" woofer, 1" dome tweeter, with all German Built Components, in Canadian made cabinet. One of our best sounding values! SALE PRICE ..... 269.95 PR.
ADS (Analogue & Digital Systems) Model 710 3-way speaker system with two 7" woofers, and dome mid-range, and dome tweeter. Reg. 392.50 pair SALE PRICE ..... 299.95 pr.
KENWOOD top-of-the-line AM-FM stereo receiver! The KR-9600 packs 165 Watts RMS per Channel — with excellent FM performance. Second to none! USED—1 only. Less than 6 months old, excellent condition. Was $1099.95 when new! SALE PRICE 799.95
STARK DESIGNS SR-3 Speakers — 12" woofer, two 5" mid-range and two 1" dome tweeters. Regularly $659.90 pair! 1 pair only! SALE PRICE 399.95
TOSHIBA 14" BLACKSTRIPE Colour TV—Special Purchase. 2 only. SALE PRICE 369.95
JBL DECADE 26 2-way speakers with 10" woofer! Oak cabinets. 1 pair only. DEMOS. SALE PRICE ..... 299.95 PR.
TAYA (built by TOSHIBA) FP-400, fully automatic, belt-drive turntable with base, cover and cartridge. Originally sold for $209.95. 4 only. SALE PRICE 139.95
SUPERSCOPE 3-Way Speakers with removable foam grilles, and woodgrain Vinyl enclosures. Excellent sound at a very modest price. SALE PRICE ..... 169.95 PR.
TOSHIBA SR-305 turntables — automatic shuf-off, belt-drive, with woodgrain base and dust cover. Demos. 4 only. Reg. $139.95. SALE PRICE 88.88
KENWOOD KR-6600 AM-FM stereo receiver—60 Watts RMS per channel! 3 only. Reg. $599.95. SALE PRICE 449.95
ESS TEMPEST Lab 3e speakers with Heil Air Motion Transformer. Originally $319.95 pr. Discontinued model SALE PRICE ..... 99.95 ea.
PHOTO DEPT. SPECIALS!
If you want a good buy, on a great camera, this is it! Minolta's SRT-200, with bayonet lens mount, speeds to 1/100th of a second, and flash shee. We have only 6, at the ridiculously low price of 199.95 including case
ELICAR 35 mm wide angle lens for screw-mount cameras. Reg. Price $69.95. SALE PRICE 39.95
Entire stock of GAF Sound movie cameras and Sound movie projectors. AT COST
Entire stock of VELBON Tripods. Regular $39.95 to $69.95. 30% OFF
Entire stock of CELTIC & ROKKOR-X lenses for Minolta. 20% OFF
Entire stock of GAF wide angle and tele lenses for screw mounts. Regularly $59.95 to $89.95. 20% OFF
Entire stock of Canon, Minolta, Bauer and Yashica movie cameras. AT COST
Entire stock of SOLIGOR wide angle and tele lenses in mounts for Canon, Olympus OM-1 and 2, Nikon, Minolta and Pentax. 20% OFF
MANY UNADVERTISED SPECIALS—IF IT'S NOT MARKED ON SALE—MAKE US AN OFFER WE CAN'T REFUSE!
PERSONAL SHOPPING ONLY— EASY CREDIT!
YOUNG'S
5-YEAR STEREO GUARANTEE! LIMITED QUANTITIES
784 FORT STREET., 382-5512

Time figures rate most dedicated debaters

Scott Wallace the talk of the legislature

By JIM HUME
Colonist Reporter

Scott Wallace may not make it to the Guiness Book of Records, but he has been declared the unofficial talking champion of the B.C. Legislature.

Not by another MLA but by the records kept of "time spent talking" during the 262 hours and 18 minutes spent this year during debate on government spending.

In past years, debate was limited to 135 hours, but this year the government lifted the time limit and the Oak Bay Conservative MLA took full advantage of the move. He spoke for 24 hours and 56 minutes.

Not continuously, it's true. But in bursts ranging from minutes to hours.

Wallace is by far the longest and most prolific talker in the house.

By comparison Liberal leader Gordon Gibson (North Vancouver-Capilano) the other lone-party member in the house, spoke for only 10 hours and 32 minutes. Wallace took part in 18 of the 19 separate estimate debates. So did Gibson.

On the same side of the house, but in the New Democratic Party, Gary Lauk (Vancouver Centre) often regarded as the talkingest member of the offical Opposition, racked up only a slim eight hours and 61 minutes in the debates on spending and participated in only 14 of the 19 debates.

Wallace didn't win the individual talking championship on every debate, but he was usually close, and he won on seven of the 18 times he stepped up to bat. Only ministers defending their spending and forced to answer many questions edged the talking Scot.

In the longest debate of the session — 28 hours and 30 minutes spent on Economic Development Minister Donald Phillips — the minister was on his feet for four hours and 30 minutes defending his ministry.

Wallace was on his feet three hours and six minutes attacking the ministry. Closest to the Wallace marathon was Lauk who, even though he was the former economic development minister could muster only two hours and 51 minutes of criticism.

The only debate the Oak Bay MLA didn't get into was on agriculture — but the clan name was upheld and the record maintained by the other Wallace in the house.

Barbara Wallace (NDP — Cowichan-Malahat) kept the banner flying with a one-hour-and-47-minute contribution toward the 10-hour-and-53-minute debate. David Stupich gave Wallace (Barbara) the back-up she required with a one hour and eight minute contribution.

Agriculture Minister James Hewitt spent three hours and nine minutes defending his spending.

How did some of the other ministry debates go?

Finance, eight hours and 34 minutes, total; Wallace, one hour and 28 minutes, closest rival, Stupich one hour and 21 minutes. Finance Minister Evan Wolf took two hours and nine minutes to defend himself.

Environment, 13 hours and 23 minutes; longest debater Robert Skelly (NDP — Alberni) with three hours and 10 minutes compared with the three hours and one minute Environment Minister James Neilsen spent justifying his spending. Wallace chipped in one hour and seven minutes.

Premier's office, 26 hours and 13 minutes total. Bennett spent six hours and four minutes on his feet, the top NDP critic was William King (Revelstoke-Slocan) with two hours and 32 minutes.

Wallace came through with three hours and two minutes.

Recreation and conservation took three hours and 58 minutes. Cyril Shelford (SC—Skeena) nudged Wallace from top spot by speaking for 30 minutes; the Oak Bay member could muster only 24 minutes. Minister Sam Bawlf took only one hour and 15 minutes to defend himself.

Human resources, 18 hours and 24 minutes: Rosemary Brown (NDP—Vancouver-Burrard) topped Wallace with a two-hour, 29-minute effort. Wallace donated two hours and 21 minutes. Minister William Vander Zalm took three hours and five minutes in his defence.

Provincial secretary and travel, 15 hours and 29 minutes; Wallace, one hour and 57 minutes. Next on the list Eileen Dailly (NDP—Burnaby North) with one hour and 16 minutes. Minister Grace McCarthy took four hours and five minutes in defence.

Mines, five hours and 29 minutes in total with Wallace fifth on the speaking list with 26 minutes compared with top man Graham Lea (NDP—Prince Rupert) with 54 minutes. Minister James Chabot took one hour and 37 minutes.

Energy, transport and communications, 23 hours and 42 minutes; Wallace two hours and 28 minutes, next closest Don Lockstead (NDP—Mackenzie) two hours and 20 minutes. Minister Jack Davis four hours and 17 minutes.

Attorney-general, 16 hours and eight minutes; Wallace two hours and 25 minutes, next closest Rosemary Brown with one hour and 40 minutes. Minister Garde Gardom, three hours and nine minutes.

Consumer and corporate affairs, seven hours and 22 minutes; Norman Levi (NDP—Vancouver-Burrard) one hour and four minutes, Wallace 34 minutes and Minister Rafe Mair two hours in defence.

Highways and public works, 16 hours and 29 minutes; Emery Barnes (NDP—Vancouver-Centre) three hours and 10 minutes, Wallace one hour and 28 minutes and minister Alex Fraser three hours and 46 minutes.

Municipal affairs and housing, 13 hours and 54 minutes; top man Charles Barber (NDP—Victoria) with two hours and 24 minutes and Wallace way down with a mere 37 minutes. Minister Hugh Curtis took four hour and 27 minutes in defence.

The briefest contributor has not yet been worked out. But the member for Oak Bay is out of the running for that title.

No need to reply

It is not compulsory for elderly people seeking Guaranteed Annual Income for Need payments to answer questions relating to assets.

Human Resources Minister William Vander Zalm told Rosemary Brown (NDP — Vancouver-Burrard) Tuesday in the Legislature that while the information on assets was extremely helpful to B.C. when applying for available funds from Ottawa, it was not a compulsory requirement before senior citizens could get G.A.I.N.

Marine calendar

NAVY
Endeavour — at sea, returning Friday at 9 a.m.
Porte de la Reine — at sea, no return date.
Saskatchewan, Yukon, Qu'Appelle — en route San Diego, returning Aug. 26 at 10 a.m.
Kootenay — at sea, returning Aug. 29.

MARINE SCIENCES
Parizeau — Camano Sound.
Vector — Gold River.
Richardson — Kitimat Harbor.
Pandora II — Amundsen Gulf.

COAST GUARD
Cartsell — Cambridge Bay.
Douglas — Portller Pass.
Racer — Bella Bella patrol area.
Ready — Arrow Strait.
Rider — Johnstone Strait patrol area.
Vancouver — in port.
Quadra — on Station Papa.

MERCHANT MARINE
Yon Eun — Esquimalt drydock.
Harfleur — Chemainus.
Belita, Everay, Villanger — Crofton.
World Hercules — Nanaimo.
Vishva Yash — Duncan Bay.
Spray Cap — Utah Mines.
Opatlia — Gold River.

Woodward's
85th BIRTHDAY
sale

Value Leader for 85 years

Ear Piercing by Candym
Price 8.99
Professional ear piercing by Registered Nurses. The Candym method is quick, simple and painless. The safest method known today! Price includes gold-plated or surgical stainless steel studs. Or for 9.99, the new diamond-look, hypo-allergenic studs. Multiple piercing also available. N.B. Parent or guardian must accompany those 18 yrs. or younger.

TIMES: Thurs. and Fri. Aug. 18th and 19th, 11 A.M.-9:00 P.M. Sat. Aug. 20, 10:00 A.M.-5:00 P.M.

JUMPSUITS
SALE PRICE 14.99
Jump into fall in one of these terrific polyester jumpsuits. At an inviting sale price. Choose from our large assortment of popular styles in bright and sombre autumn shades. In wild and wonderful plains and pinstripes. Sizes 7-15.
Woodward's Ladies' Sportswear, Main Floor

Stripe Tie Shirt
Sale 18.99
In grey or blue. 10-18.

Sleeveless Jac Shirt
Sale 26.99
In grey or blue. 10-18.

Long Sleeve, Cowl Style
Sale 9.99
Grey or blue. S.M.L.

Pull-on Pant
Sale 15.99
In grey or blue. 10-18.

Cap Sleeve Belted Cardigan
Sale 17.99
Grey or blue. S.M.L.

Pull-on Skirt
Sale 15.99
In grey or blue. 10-18.
Woodward's Ladies' Sportswear, Main Floor

Woodward's Mayfair, phone 386-3322. Store Hours: 9:30 a.m.-5:30 p.m. Monday to Saturday. Evening shopping Wed., Thurs., and Fri. nights 'til 9:00 p.m.

Dodd's KIDNEY Pills
For BACKACHE and TIRED FEELING
due to urinary irritation and bladder discomfort

Reliable
A good friend of the family from generation to generation.

Final
TELEPHONE 383-4111
CLASSIFIED 386-2121

The Daily Colonist.

Sunny, high 30
Weather Details on Page 2

Vancouver Island's leading newspaper since 1858

No. 206 — 119th Year | VICTORIA, BRITISH COLUMBIA, THURSDAY, AUGUST 18, 1977 | 15c Daily, 30c Sunday

WHEW!

When you're just a page, summer can be 'cruel'

By JIM HUME
Colonist Reporter

The thin blue line between order and chaos in the B.C. Legislature wavered in the summer heat Wednesday afternoon.

Usually ignored, but an integral part of the overall legislative operation, the 14 pages who scurry back and forth with messages and missives are in open revolt.

George Cessford, the 15-year-old sergeant of the pages, has been muttering for several days about the heat generated by his turn-of-the-century heavy blue serge uniform.

So have his 13 male and female companions.

"It's archaic," says George. "It's cruel. It may be cool for some of those people, but it's sure hot inside this uniform."

Wednesday afternoon Bill King (NDP—Revelstoke-Slocan) took up the cudgels for the pages on the floor of the house. He asked leave to introduce a special motion to permit the pages to remove their tunic tops.

The government benches, with Finance Minister Evan Wolfe the loudest, refused.

Asked what he thought about the government rejection of the King bid for page relief George said: "It's us that's doing the sweating. They're okay just sitting there. We're doing the running around."

Temperature in the Legislative chamber is around 21 degrees Celsius. But once outside the chamber the air is sticky. And the pages are in and out all day, fetching and carrying for all MLAs.

George isn't alone in his fight for better working conditions for pages. Catherine Mossie and Lisa Stevens, pert but sticky in their blue serge, are right up there with the sergeant.

"It just seems a little silly," they said. "We are not talking about being sloppy. We are just suggesting that maybe we could do our jobs, and look smart, without these tunic tops."

The tunic tops reach, button-up, to just below the chin.

Asked what other ranks there were below sergeant, George answered: "Scum first class and scum second class." The girls agreed.

George hasn't confined his protest to corridor interviews with the press. "I did discuss the matter with the Speaker (Ed Smith)" he said.

What did the Speaker rule? "He said if he had to wear his stuff, we had to wear ours," George said.

How long was the discussion?

"About five minutes, I guess."

WATER FOR MLAs is provided by Lisa Stevens and Margaret Batten.

All pages in the B.C. House are recruited from the ranks of honor students in the local schools.

"It's too bad, but we don't have any rights," said George. "No rights at all. Right here in the Legislature the pages don't have rights. They don't even pay us the minimum wage."

George is paid $3 an hour, sergeants' pay. "Scum first class and scum second class" get $2.75 an hour. (And that is the wage allowed for students under 16)

For that they get out of school while the house is in session and school is in. And, the root of the problem: When school is out and the house is in — they wear their heavy blue serge while other young people loll on beaches.

As the government rejected King's bid for the relief of pages, Dave Barrett shouted: "What is this? The government isn't going to fall. Let the kids take off their jackets."

And George, sitting on the left hand of Smith as the effort for cooler clothing went down to defeat, said he intended to be a politician when his school and university days were over.

Which party, George?

"I don't know. But not Social Credit. That's for sure."

—Colonist photos by Ian McKain

Cessford loosens collar

Controls may still last till end of '78—Munro

OTTAWA (CP) — The labor movement's total rejection of government conditions for an early end to wage and price controls means the anti-inflation program might now stay in effect until the end of 1978, Labor Minister John Munro said Wednesday.

Canadian Labor Congress leaders said earlier Wednesday the labor movement couldn't accept any of the government's proposals for voluntary wage restraint, a consultative forum to advise the government on the economy and a monitoring agency after the controls program formally ends.

CLC president Joe Morris said the labor movement would not have further economic consultations with the government until the controls program had been completely lifted.

"We totally reject the idea of controls in any form whatsoever — compulsory or voluntary."

Munro told reporters: "Well, I am disappointed naturally, but I am not unduly surprised."

Conservative Leader Joe Clark expressed agreement with the CLC that controls should be ended immediately but said pre-conditions should be set.

Clark told a Kelowna radio hot line show audience that the rejection of the government's conditions for ending controls early was another indication that labor "just does not trust the government enough."

He urged Canadians to recognize that controls were imposed on wage-earners without proper consultation, inspiring distrust from the beginning.

Speaking from his office on Parliament Hill, Clark said his party advocates a series of conditions for removal of controls, including voluntary wage and price restraint for at least one year.

The CLC position, unanimously endorsed at a meeting of 90 heads of unions affiliated with the congress, meant the federal controls program would be in effect "for a good deal longer," Munro said.

The controls program, imposed 22 months ago, is scheduled to expire at the end of 1978.

But Prime Minister Trudeau told labor and business leaders July 29 the government was prepared to lift controls early if they made a commitment to voluntary restraint.

Morris acknowledged that the position taken by labor leaders means continuation of the mandatory controls program. But he said the alternative would be worse for the labor movement.

The union movement has a choice between an end to mandatory controls in December, 1978 or "voluntary controls which would go well beyond that."

For instance, Morris said the government's proposed monitoring agency would be in place for at least three years and possibly longer. Union leaders feared the government was heading toward

Page 2 — Curbs

'He's still singing though he's dead'

United Press International

From London to Moscow and Tokyo to Tel Aviv, millions mourned the King of Rock 'n' Roll Wednesday and one British pop star said, "If there had been no Elvis, there would have been no Beatles."

Countless radio stations played nonstop Elvis Presley records in tribute to the gyrating pouting singer from Tupelo who became the undisputed king of rock and roll and influence a generation of popular music. See also Page 13.

Banner headlines announced his death to stunned millions of fans. Radio and telelvision as far away as Uruguay broke into regular programming to announce his death. In Northern Africa, where rock music is denounced as "indecent," government news agencies in Morocco, Tunisia and Algeria ran lengthy obits, usually reserved for heads of state.

"If there had been no Elvis there would have been no, well, I believe all there would have been no Beatles, there would have been no, well, I believe all of us people who make our money from the pop side of show business," Cliff Richard, a British pop star, said in London.

Fan clubs in both London and Toyko had been planning 21st and 20th birthday parties for later in the month. Now, both may turn into wakes.

"We've planned our 21st birthday party for next Saturday," said Tod Slaughter of the Elvis Presley Fan Club in Britain. "I don't know what we're going to do now."

London RCA executive Rodney Burbeck, whose company issued Presley's records, said, "He was the greatest. His death will have lasting effects throughout the entire record industry."

Les Perrin, British press agent for many top stars, said, "He was a great original. Many people tried to copy him, but he was unique."

Radio Luxemburg, one of the best known rock stations which is listened to throughout Europe cancelled all commercials Tuesday night when the news was received and

Page 2 — Elvis

Carter issues warm tribute

WASHINGTON (UPI) — President Carter said Wednesday Elvis Presley "permanently changed the face of American popular culture" and became a world symbol of his country's "vitality, rebelliousness and good humor."

A statement issued by Carter on Presley's death said the popular singer was unique and irreplaceable.

"Elvis Presley's death deprives our country of a part of itself," Carter said. "His music and his personality, fusing the styles of white country and black rhythm and blues, permanently changed the face of American popular culture."

"His following was immense and he was a symbol to the people the world over of the vitality, rebelliousness and good humor of this country," Carter said.

Carter said Presley "burst upon the scene" more than 20 years ago "with an impact that was unprecedented and will probably never be equalled."

Carlos
. . . bomb defused

Police foil attempt on Carlos

MADRID (UPI) — Police Wednesday foiled an assassination attempt against King Juan Carlos and Premier Adolfo Suarez when they discovered a bomb planted beneath an overpass only moments before the king's car was due to pass, the national news agency Cifra reported.

The agency said police discovered a charge containing plastic explosives hidden in a metal box under an overpass near the Majorca Yacht Club where the king, Queen Sophia and Suarez had gone sailing.

Cifra said police knew that terrorists belonging to the "Antifascist Resistance Groups Oct. 1" had arrived in Majorca. GRAPO is a left-wing guerrilla group that has been blamed by police for at least 10 slayings, numerous kidnaps, bombings and robberies.

Defector murdered by CIA—Soviets

MOSCOW (UPI)—A Soviet newspaper Wednesday accused the CIA of killing a Russian defector who spied for the United States because it found out he wanted to go back home and make amends for his "treason."

The weekly Literaturnaya Gazeta, in an article by correspondent Henrich Borovik, said the U.S. agency decided to do away with Nicholas Shadrin in 1975 rather than suffer the embarrassment of seeing the prize double agent slip from its grasp.

The United States claims Shadrin was kidnapped by Soviet KGB secret police and has demanded that Moscow disclose his whereabouts.

The Russian defected to the West in 1959, and was considered a major catch for U.S. intelligence experts because he was a captain in the Soviet navy.

For the next 16 years, according to U.S. officials, he worked for both the CIA and FBI making contacts with Soviet agents and passing along phoney secrets. But the Russians claim he pleaded with his Soviet contacts in Washington for help in returning to the Soviet Union. The newspaper article said the CIA apparently learned of his plans after he was assigned to Vienna and got in touch with the KGB.

"Maybe it happened that after the meeting the CIA learned about his impending return to the U.S.S.R. and having understood that the game was lost, decided it would be a scandal and decided to do away with him," said the article in quoting KGB agent Igor A. Orlov, who saw Shadrin in Vienna.

"I do not want to think about the worst, but being acquainted with CIA methods it is very difficult for me to think that he is being kept in prison. It is too dangerous for them," Orlov said.

The author said he believed Shadrin as executed by U.S. agents.

"It was an action necessary from the CIA point of view and it was just the only measure which could save that organization from one more scandal," he said.

He added that the CIA and FBI would have been "extremely embarrassed" if a top defector and turncoat agent returned to Russia.

"He perormed a great sin — treason — on his motfherland but in spite of that fact, according to everything we have seen, he tried to find a way out of his situation," the Soviet article said.

It demanded that the United States disclose Shadrin's "fate."

Inside

Pinks arrive at Pedder
—King Fisherman, 32-33

	Page
Background	5
Bridge	36
Classified	35-45
Comics	30
Crossword	38
Editorials	4
Entertainment	20, 21
Family	25-28
Finance	6-8
King Fisherman	32, 33
Marine Calender	23
Names in the News	10
Provincial Court	24
Sports	14-19
Your Good Health	26

The longest talk

DJ heads for PJs

POPLAR BLUFF, Mo. (UPI) — Strange things happen to a man who sits at a microphone for more than 211 hours straight — trying to break a world's record.

Rick Tyler, a 33-year-old disc jockey who set the record Wednesday at station KLID, said he hallucinated several times during the experience and once imagined that a lighted sign outside the broadcast booth was a tractor-trailer truck about to crash through the wall.

Tyler pushed a companion to the ground and tried to save his life.

According to the Guinness Book of World Records, the old record of 208 hours 32 minutes was set by a Knoxville, Tenn., disc jockey. That mark was broken by Tyler, who went on to log 211 hours 29 minutes before signing off. He had begun his marathon Aug. 8.

Rules for the effort allowed Tyler short breaks to eat and to let other announcers deliver items such as the news, but observers said Tyler slept only in short one or two-minute naps before being nudged awake.

Doctors at Poplar Bluff, near the Arkansas border, checked him every day and gave him medicine for such ailments as a sore throat and swollen feet, but he took no drugs to keep him going through the long broadcasting stint.

His hallucinations began the fourth day, observers said. Once he was convinced he was at home and had to get to work, so helpers took him out the front door and in again through the back so he would think he was just arriving.

Tyler, who once broadcast for 79 hours straight as part of a charity drive, had one request at the end of his ordeal — sleep.

Good Weekends
Bob Robertson ★ Noon til 6p.m.
CFAX 1070

★★★★★
The Daily Colonist.
Section Two Thursday, August 18, 1977 Page 13

BUY YOUR 1978 FIESTA RIGHT NOW!
PETER POLLEN FORD SALES

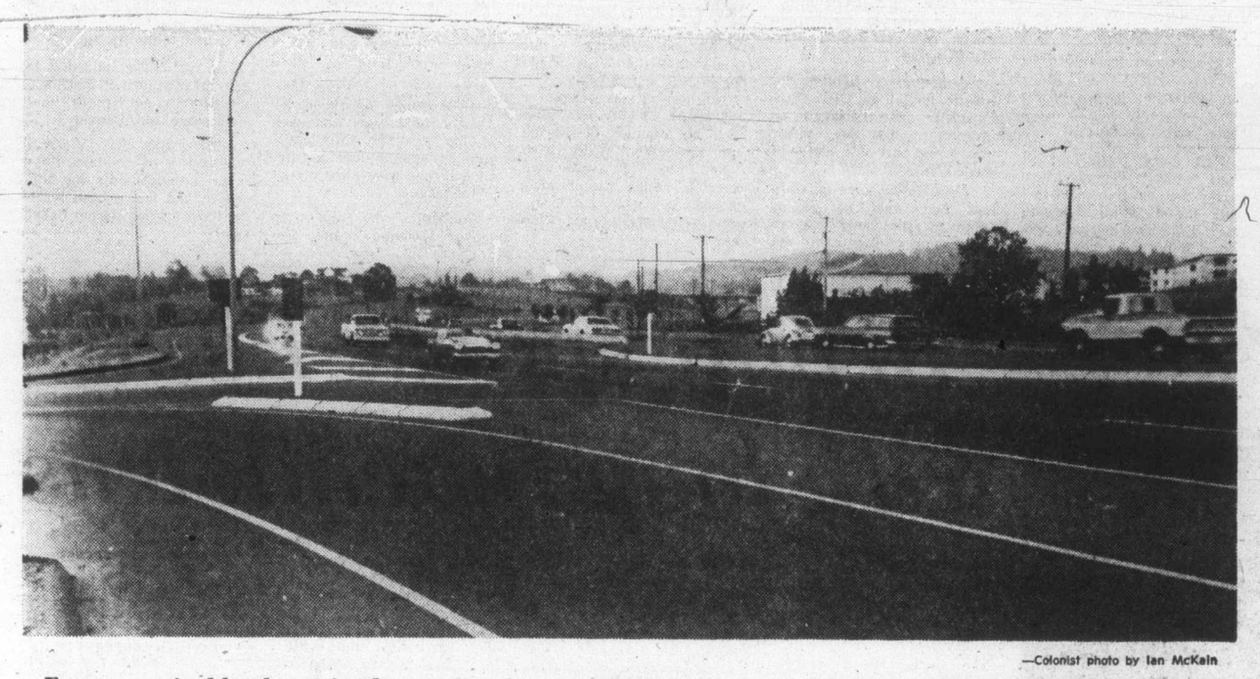

—Colonist photo by Ian McKain

Four-way raised level crossing here at Vanalman and Douglas is proposed to ease Glanford traffic problems

New traffic link throws wrench in Saanich plans

By BILL SMITH
Colonist Reporter

A new east-west traffic artery in Saanich running from Quadra to Munns Road, which could have a devastating effect on several development plans in the municipality, has been proposed by the B.C. highways ministry.

The proposed route would follow Vanalman, connect with Roy Road and extend to Munns Road at Saanich's western boundary.

The bombshell was dropped at a closed meeting Tuesday of council's public works committee, chairman Ald. Sandy Noel confirmed in a Colonist interview Wednesday.

Because of the widespread ramifications on land use and community planning, the committee referred the matter to next Tuesday's lands, planning and housing committee meeting, a full council committee.

"There's no doubt development plans in some areas along the proposed route will be seriously affected if we endorse the proposal," Noel said.

"It could have an immense bearing on the official community plan, the North Quadra area as well as the Royal Oak industrial development plan."

Public hearings have been scheduled next month on all three issues.

He agreed the proposal could mean a revision of existing plans for the North Quadra area.

"Our planning department would be wise to delay that public hearing until council has reached a decision on the new road."

Noel said he favored reserving a 66-foot swath along the three-mile route, most of which is in undeveloped or sparsely inhabited areas.

Reaction from Mayor Ed Lum and municipal department heads was mixed.

Municipal planner Gil Laurenson said the news "was like a bolt out of the blue. A real shocker."

He said the proposal contained some advantages, but there were also disadvantages.

"It would take pressure off Glanford and other streets in the proposed industrial zone, but the easterly extension is a different story."

Laurenson said the concept of cutting a new road to link up with the western communities would pose many problems for Saanich.

Laurenson said he was aware of three or four housing development proposals which would be affected if the ministry's plan was approved.

"There's a fairly large subdivision right in the path of the proposed route."

He questioned whether North Quadra would be a desirable residential area if the road plan was approved.

If council decided to reserve land for a future road link it would mean revision of existing plans for the North Quadra area, he said.

The area is between Pat Bay Highway and the fringe of the Blenkinsop Valley, the northerly point between Quadra and the Pat Bay junction and the southerly, in the Rogers-Woodhall area.

Lum wondered if the provincial government was planning to open up the Highlands area.

"Munns Road is the gateway to the western sector," he noted. "They own a considerable amount of land there."

He said before council could take any definite action the cost to Saanich would have to be determined, and many more questions answered.

Lum said the proposed road was unnecessary as other established traffic routes could be examined.

The industrial park proposal and the North Quadra area plan would be affected and all planning along the proposed route would have to be reviewed, he said.

Lum said the proposal came as a surprise and he could give no explanation for it being released at this time.

"I want aldermen to give the matter thorough consideration because of all its ramifications."

Municipal engineer Clifford Warren hailed the proposal as desirable.

"It's good long-term planning not only for our district but for the western community."

He stressed that the municipality was only being asked to acquire the right-of-way at this time. Construction could be five or 10 years away.

Warren said the ministry made the proposal after discussions on the need to improve traffic flow at Vanalman in light of impending industrial development in that area.

Vanalman would be a prime truck traffic artery to the industrial zone and would take the pressure off internal streets, he said.

"There's no question that council should dedicate a right-of-way for the entire three-mile stretch."

Warren said the right-of-way should be a minimum of 66 feet and a maximum of 100 feet.

The proposed route was the least disruptive that could have been chosen, he said.

$45 injection for Miracle betters odds

The continuing saga of Miracle, the infant killer whale, appears to be a story of many parts — all of them belonging to Miracle.

Tuesday it was a sluggish bowel that caused concern. Once that was overcome, the whale's tongue came into the picture Wednesday.

No concern here, however — just wonderment.

"She stuck her tongue out at the staff this morning," said a puzzled Angus Matthews, in charge of the Sealand of the Pacific team that is trying to guide the injured and ailing little whale along the road to recovery.

"We do not know the significance of this."

The best guess was that the sassy display was just another sign that the frolicking Miracle is beginning to feel better as she winds up her first week in the salt water pool at Oak Bay Beach Hotel.

Found suffering from a bullet wound and infection in Menzies Bay, she wasn't at first given much chance for survival. But since moving into the swank surroundings of the Oak Bay hotel, she appears to be overcoming the odds.

Matthews said Miracle's white blood cell count went down for the first time Wednesday after two infections late Tuesday of a "high-powered" antibiotic named Keflex.

Keflex is described as more powerful than penicillin. It is a somewhat expensive attempt to fight the stubborn infection — about $45 a pop.

By Wednesday the white cell count was down to 8,300 — the first time it had actually dropped — but it wasn't enough of a change to assure that all was going to be well.

Matthews says today could prove to be "the major turning point." If the count continues to drop the whale will be considered well on the way to recovery.

The poolside observers will feel a little better about the whole thing once the count gets down to about 6,000. A similar routine check on Haida, the long-time resident whale at Sealand, showed his white cell level Wednesday to be in the neighborhood of 5,000.

Once the battle has been won against the infection, attention will be turned to Miracle's parasite and laceration problems.

Dr. Tom Mace from the University of Victoria has already taken samples in connection with the parasites and Dr. Murray Dailey, a Long Beach, Calif., veterinarian, is expected to assist in the healing.

Route to ease McKenzie load

Traffic capacity on McKenzie Avenue is estimated to reach capacity of 22,000 vehicles a day within five years, Saanich municipal engineer Clifford Warren predicted Wednesday.

The busy traffic artery now carries about 19,000 vehicles a day, he said.

Warren was emphasizing the need for council to support a highways ministry proposal to build a new road between Quadra and Munns Road.

Extension of McKenzie to the Trans-Canada Highway, expected in two to three years, would result in an increased traffic load as McKenzie would become a shortcut through the municipality, he said.

Warren's sentiments were echoed by Mayor Ed Lum and works committee chairman Ald. Sandy Noel.

Lum said the traffic problem on McKenzie had reached crisis proportions and it might be necessary to impose no parking regulations in certain areas of the heavily-travelled road.

Noel said McKenzie would, like nearby Shelbourne Street, reach saturation point in only a few years, and a new road would help alleviate the traffic problem.

City stores gyrate after Elvis' death

The 'king' is dead, but Victorians Wednesday were not ready to let the death of Elvis Presley pass unnoticed.

Callers kept switchboards glowing at all three radio stations with requests for Elvis music soon after his death was announced Tuesday afternoon. The calls continued throughout Wednesday with all stations going heavy on his songs.

The woman answering the phone at CJVI said, along with the requests for Elvis music, a few callers phoned in tears asking, "Is it true Elvis Presley passed away?"

Elvis record buyers flocked to stores Wednesday, snapping up almost everything in sight.

"They get upset at me, and rant and rave, but I can't do anything about it," said a spokesman for Millers, which only had a few Elvis tapes left after selling out more than 50 albums since the news of Presley's death in Memphis.

More records are on the way as there are for Millers' Yates Street neighbor, Kelly's which had sold out its Elvis stock by lunchtime Wednesday.

"They'll take anything," said a Kelly's spokesman of the customers who cleaned the store out of about 175 Elvis records.

"We've been getting a mass of phone calls all day — it's been quite hairy," he said.

Treachers Records, reputed to have the largest stock of Elvis records in the city, was all but cleaned out and reported its sales had passed 1,000 since the announcement of Presley's death.

"A lot of people are buying his records who wouldn't normally — it's a shame he had to die first," said a spokesman for Treachers. Some people appear to speculate with their purchases of Elvis' records, he said.

The spokesman was wondering if at least two record buyers had advance knowledge of Presley's death. One buyer purchased $200 worth of Elvis records Monday, while another did the same Tuesday slightly in advance of the announcement of Presley's death.

Empress DJ waxes tribute to the 'king'

The death of Elvis Presley on Tuesday prompted Kentish Steele of Menzies Street to pen this unusual tribute to the popular singer. A popular disc jockey at Tiffany's in The Empress, he felt something more than playing Elvis' music was called for.

Every so often in this
Life, we get a brief
View of someone, whose
Inspiration lights up our very
Souls, and really makes it

Possible for us to somehow
Realize that this existence
Even with its pain and
Sorrows, holds for every
Living being, an opportunity to
Enlighten the lives of others,
Yet fulfilling his own dreams.

'Sorry, the heat stays on'

The continuing summer scorcher brought new water restrictions Wednesday and fire hazard warnings.

At the same time, the weatherman had nothing but bad news for those in search of relief. The forecast shows no break in the heat pattern through the weekend.

The high temperature at Patricia Bay Airport Wednesday was 31 degrees, which is 1.2 degrees short of the record high for Aug. 17, established in 1940.

Meanwhile, a prohibition on lawn watering went into effect in Central Saanich. However, the even-and odd-day watering restrictions remained in effect for those with gardens and fruit trees, as well as for farmers with crops to irrigate.

The fire hazard grows with each additional day of dry weather, but the area is still far short of a record arid spell. The last trace of rain recorded at the Patricia Bay weather office was a month ago today. There was a trace of rain at the Gonzales weather station July 28.

The record dry spell lasted 63 days in 1926, from June 15 to Aug. 16.

The high temperature of 31.2 degrees Tuesday at Patricia Bay was not, as reported, the summer's high. That was surpassed Aug. 10 with a 32-degree reading.

Several days in the past have topped this summer's hottest days. The highest temperature recorded was 36.1 on July 16, 1941. Other memorable hot ones were 34.4 degrees on Aug. 9, 1960, and 33.3 degrees on June 30, 1942.

With the fire threat growing more dangerous in the wooded areas, the provincial forest service has issued a list of precautionary steps for residents and cottage owners.

The list, recommended by D. H. Owen, chief forester of the forest service protection division, includes these points:

- Protect the roof by treating shingles with fire resistant material, and by cleaning out the roof gutters.
- Install a running water system and keep hoses at hand.
- Develop a water pressure system — possibly as a joint venture with neighbors.
- Clear a strip at least 10 feet wide around buildings.
- Report illegal garbage dumps to the nearest forest ranger station.
- Develop evacuation plans and make sure everyone is aware of the safest and most direct route to open country.

Victoria 'bleeds' for B.C.

Above-normal contributions from Victorians are keeping the B.C. Blood Bank going at a time when the facility is facing a critical blood shortage.

The air controllers' strike early last week forced the cancellation of clinics planned for Kitimat, Terrrace and Prince Rupert which would have brought in 1,500 units to the blood bank, and clinics that were hastily erected at more accessible points failed to make up the deficit.

Blood supplies normally are low during the summer, and the cancelled clinics brought the bank to a crisis point once again.

But clinics at Red Cross House on Fort Street this week Monday and Tuesday showed above-normal attendance, attracting 390 donors, and Wednesday's clinic at Victoria Press brought out 154 donors, setting a record for that location.

Blood donor recruitment director Florence Edwards told the Victoria Red Cross Wednesday that the clinics in Victoria were the main reason the blood bank had been able to meet the needs of B.C. hospitals this week, and expressed the hope that Victorians would keep up their excellent blood clinic attendance until the blood banks' supplies could return to a safer level.

Police identify dead escaper

The price of freedom for Michael Lloyd Charles Armstrong was death.

By Wednesday authorities had positively identified a body found floating in Juan de Fuca Strait as that of the 30 year-old Armstrong, one of the three prisoners who escaped July 15 from William Head minimum security prison.

There was a somewhat eerie touch to the finding of Armstrong's body. It provided the kind of ending to the escape story that police had put forward as a possibility a month ago.

Indications were that the trio had tried to swim to freedom and a Colwood RCMP officer had said the cold waters and strong currents might be too much for them.

Since there has been no trace of the other two men, authorities realize they could have met the same fate as Armstrong. However, no other bodies have been found, so the two remain on the wanted list.

All three were long-termers and were considered dangerous. With Armstrong on the escape were, Ronald Joseph Albert Tupholme, 28, and Alain Joseph Lalumiere, 22.

Armstrong was serving eight years for narcotics offences, while Tupholme had received 12 years for robbery and other crimes. Lalumiere was in prison for robbery and attempted robbery.

The three had slipped away from the prison unnoticed and it was believed they had a jump on authorities of several hours. Clothing found on the beach indicated they had chanced the sea as an escape route.

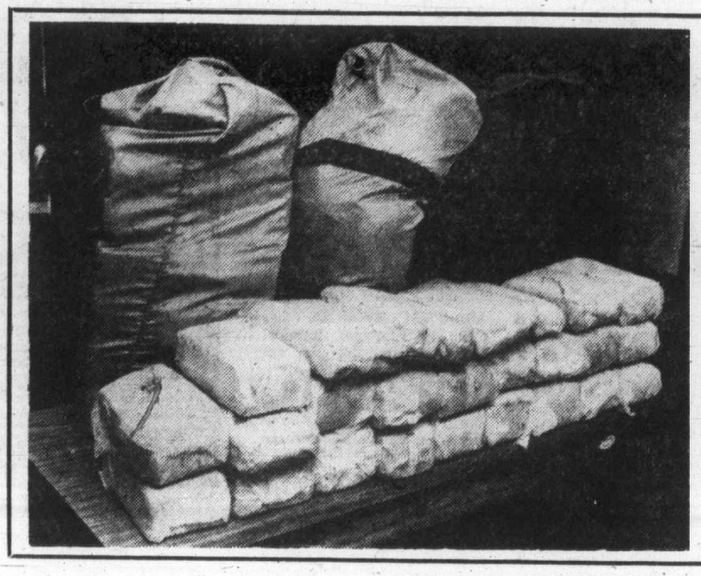

150 pounds of marijuana

Drug raids Monday night netted this cache of neatly packaged marijuana. At 150 pounds, street value of drug is estimated at $59,000. Raids carried out in Victoria, Duncan, Ladysmith and Nanaimo cracked major drug rings after year of investigation. Four men have been charged and a fifth is being sought by police.

—Colonist photo by Ian McKain.

Socreds own up to arms 'cache'

One million rounds of ammunition, purchased by the provincial government, is being stored at 931 Ellery, Esquimalt.

Dennis Cocke (NDP — New Westminster) wondered if the million rounds, ordered by Provincial Secretary Grace McCarthy, were "for a private police force."

Attorney General Garde Gardom, answering the question in the absence from the house of Mrs. McCarthy, said he would investigate the situation.

Later Wednesday afternoon Mrs. McCarthy arrived in the house to confirm that one million rounds of small arms ammunition had been purchased; that they were stored in Esquimalt; and that the practice of bulk purchases for all police forces in B.C. had been going on for years.

But the NDP didn't mind the answer.

In 1975 when they made a similar purchase, Mrs. McCarthy, then president of the Social Credit Party, had accused them of buying arms and ammunition to establish a private police force.